OCTOBER 19, 1908.

TH PHONES EX. 132

Bros.

outh Broadway.

EVERY DAY"

Department

hicago

Third Floor

DOLLS

Ready to Dress

olls, unusually attrac-
and movable eyes.
Price $3.25 to $8.
Sizes 7 in. to 30 in.
o $5.00.
painted heads, stuffed
rest to every child.
n. Price $3 to $9.
t importations in French
ities. Very new and different
styles found elsewhere.
Irish crochet collars, bows
eful selection at least cost.

and
d

$20
Round Trip

For Parties of Three (3) or More

Phoenix Ariz.

r Detail Information Call on
ckee, Gen. Agt., 334 S. Spring st.

Y PIANOS
EL CO. 345-347 South Spring Street

Largest and finest stock of
Dinner Sets
in Southern California.
Parmelee-Dohrmann Co.
436-44 South Broadway

Cummings Shoe Co.
551 S. Broadway

Manco Salmon
At All Grocers

Knabe Pianos
The Wiley B. Allen Co.
416-418 So. Broadway.

JEWELRY
BROCK & FEAGANS
437-439-441 Broadway
With Style and Quality
You are welcome to see
the largest jewelry store
in the West. Like a
wonderful exposition of
Art, it is one of the
sights of California

"Walk-Over"
Shoes $3.50, $4,
J. F. Hughes, Prop.
111 S. Spring and Cor. 4th & Hope

NEW FALL SUITS
Men's hand-tailored clothes—$18,
$20, $25. Why pay more?
Lowman & Co.
129-131-133 S. SPRING ST.

If you don't buy your
suit at "Kahns" you
don't buy your suit
"RIGHT"
457 So. Broadway

Sale of Walker Portable Cottages
See our $210 Four-Room Cottage. Walker Cottage Co., 1322 S. Grand Ave., Opposite Pico.

Part I—Telegraph-News Sheet—16 Pages.

The Los Angeles Times

Twenty-Seventh Year

MINIMUM TEMPERATURES: LOS ANGELES, 48; Boston, 52; New York, 64; Washington, 54; Pittsburgh, 50; Cincinnati, 54; Chicago, 54; Kansas City, 60; St. Paul, 40; Jacksonville, 62.

PER ANNUM, $9.00 | Per Month, 75 Cents, or 2 1-2 Cents a Copy.

TUESDAY MORNING, OCTOBER 20, 1908.

On All News Stands, Trains and Streets. | 5 CENTS.

THE WEATHER.
BRIEF REPORT.

FORECAST—For Los Angeles and vicinity: Cloudy, possibly showers; fresh south winds. For San Francisco and vicinity: Fair, cooler; fresh winds.

Sunrise, 6:02; sunset, 6:15; moon rises 2:50 a. m. Wednesday.

YESTERDAY—Maximum temperature, 68 deg.; minimum, 48 deg. Wind 9 a. m., northeast; velocity, 9 miles. 9 p. m., southwest; velocity, 10 miles. At midnight the temperature was 50 deg.; clear.

TODAY—At 2 a. m. the temperature was 49 deg.; clear.

[The complete weather report, including comparative temperatures, will be found on page 15, part I.]

POINTS OF THE NEWS IN TODAY'S ISSUE OF The Times

INDEX.

Part I.

1. Roosevelt Pat Has Troubles.
2. Baltimore Gives Taft Ovation.
3. Bryan Is Called a Thief.
4. Big Wages for Larger Life.
5. Editorial on Precooling.
6. Pith of Middle West News.
7. News of Pacific Slope States.
8. The Doings of the Campaign.
9. Girl Said Twice Kidnaped.
10. All of Local Sporting News.
11. Southern Pacific Impresses Fleet.
12. Market Report: Financial.
13. Market Report: Shipping.
14. City & Suburban: Vital Record.
15. Part I.
16. Fire Guard at Long Beach.
17. Ronald Frances in Dorr Report.
18. Gen. Otis Exposes Union Plot.
19. Press Service: News of Courts.
20. Mines and Mining Industry.
21. News of the Oil Industry.
22. The Editorial Page: Pen Points.
23. Music and Dramatic Column.
24. Affairs in Los Angeles Society.
25. Mrs. Frank Wiggins Returns.
26. News of Los Angeles County.
27. Other South Counties' News.
28. Affairs on The Amendment.

SYNOPSIS.

THE CITY.—Long Beach, Compton [illegible] give a hearty greeting to [illegible], who is making tour of [illegible] in interest of Taft campaign....Gen. H. G. Otis speaks for [illegible] and The Times....Report by [illegible] on municipal financial affairs of [illegible]....Dear tells weird story of [illegible] shooting....Grand jury is [illegible] set back in spite of reluctant [illegible]....Mrs. Frank [illegible] is back from Atlantic City [illegible] to help make Alaska-[illegible] a success....State [illegible] of Coast Bonds begins to [illegible]....City Council attacks commissioner for proposed [illegible]....Old Mission San [illegible] a riot of color. [illegible] as a theatrical critic [illegible] prima donna....Murderer [illegible] sentenced to life imprisonment [illegible] to him two years [illegible] of automobile race across [illegible] demand....Special campaign [illegible] in The Times tomorrow. [illegible] Club raises large sum, [illegible] Guild is very busy. [illegible] Week" slogan hard to [illegible]....City Council ties up High [illegible]....Woman sues inventor [illegible] real estate....Six suits [illegible] Superior Court to settle [illegible] at Wilmington. [illegible] in crowds against givers of [illegible]....Supreme Court [illegible] many moss-grown cases [illegible]....Highwaymen hold up [illegible] murderer....Suspi-[illegible] pardon police....Boy [illegible] by automobile, [illegible] probably hurts motorcycle [illegible].

SOUTHERN CALIFORNIA. Fair [illegible] in Pasadena car barns [illegible] men are injured. [illegible] Santa Monica [illegible] Los Angeles girl sixteen [illegible] causes surprise to [illegible] man held up at [illegible] daylight by two [illegible] is tied to bedpost and [illegible] to get food or starve....San Diego [illegible] preparations to welcome [illegible] warship's cruiser [illegible]....Bumper raisin crop in [illegible]....Bush welcomed [illegible] jury at [illegible] Hubbard, shot [illegible] accidental [illegible] duck hunting. [illegible] accidently at El [illegible] rancher who [illegible] to Bisbee with [illegible]....Woman [illegible] blind, is res-[illegible]....Sierra [illegible]....Mexican [illegible] to divulge [illegible] helps [illegible] strike in Los [illegible] at San Ja-[illegible] life....Pas-[illegible]ssenger at San-[illegible] near Naples [illegible]....Ventura [illegible] who started [illegible] weeks ago, [illegible] Deep [illegible] with captive in [illegible] mountain valleys and [illegible] for past [illegible].

EASTERN. Former ball player [illegible] in death while attempting [illegible] a burning imprisoned [illegible] is locked into flames [illegible] burial and dies from [illegible] statement of oranges [illegible] eastern market. [illegible] in his own ice-box, [illegible] to finish with an ax. [illegible] R. Brown, ex-president [illegible] defunct bank, is de-[illegible] fire, which [illegible]....Cats beat rat [illegible] engaged in fight-[illegible]....Court decision [illegible] greater quarts [illegible] says expert. [illegible] hand-fraud [illegible] scheme of [illegible] sticks [illegible] at [illegible]....Can-[illegible] that satisfactory [illegible] by

ANOTHER STATE WON.

TAFT GETS OVATION.

Great Triumph in Baltimore.

Editor of The Times Tells of Record-breaking Meeting of Republicans.

Enthusiasm of Vast Crowd Has No Bounds—Cheers Stop Speaker.

Demonstration Is Certain Harbinger of Maryland's Action Next Month.

[BY DIRECT WIRE TO THE TIMES.]

BALTIMORE (Md.) Oct. 19.—[Exclusive Dispatch. Not once in the course of this campaign has Judge Taft met with a grander ovation than was accorded him tonight in the Maryland metropolis.

Both in its monster attendance and in the enthusiasm of the spectators, the meeting was a record-breaker. Old inhabitants are quoted as saying that the greeting given the Republican candidate here tonight eclipses any that has been tendered a political celebrity within recent years. It was indeed a most extraordinary affair, drawing crowds from every corner of the State and from adjoining States as well.

The enthusiasm of the vast concourse had no bounds and there were times when Judge Taft was forced to suspend his remarks, so great were the approving demonstrations.

CERTAIN HARBINGER.

This night's remarkable indorsement is a certain harbinger of the action of Maryland's voters two weeks hence. Nobody who saw the thousands of Taft supporters that waited for hours, merely to catch a glimpse of their favorite, and who were utterly unable to get within hearing distance of him, even when he addressed the overflow meeting in the open air, could for a moment doubt his having already won the electoral vote of his conservative old commonwealth.

The speaker seemed imbued with the same enthusiasm that pervaded his mighty audience and he made one of the happiest and most telling speeches of his campaign. Among his hearers were many solid men who in the past have cast their lot with the Democratic party, but who regard Taft as superbly fitted for the high office of President and who could not be induced to vote for his opponent on any terms. It is this independent and conscientious element in the electorate of Maryland that will give the State to the Republicans.

NO HOPE FOR BRYAN.

Many even of the regulars, who never scratch a ticket, are giving Bryan but half-hearted support.

His unpopularity here has been twice attested and there is nothing to show that he has any better status with the people than in 1896 and 1900 in both of which elections Maryland recorded herself against him.

Judges figure that Maryland will go for Taft this year by not less than 10,000. Some of the prominent members of the Democracy privately admit that Bryan's slim prospect of winning has altogether faded in view of what occurred here this evening. Every Taft man in Baltimore is jubilant and the town looks as though a festival were in progress.

HARRISON GRAY OTIS.

TAFT PILLORIES BRYAN POLICIES.

[ASSOCIATED PRESS NIGHT REPORT.]

BALTIMORE, (Md.) Oct. 19.—Hitting straight at his opponent, with even more force than in the North, West or South, Judge Taft today carried his campaign to the very doors of New York City and gave a clear indication of the character of the speeches he will make in the Empire State next week.

Mr. Taft spent three hours in Newark, an hour in Wilmington, and the entire evening in Baltimore. He encountered tremendous crowds and enthusiasm, spontaneous and ample.

His extended efforts of the day were at Newark, Elizabeth and Baltimore. At Newark he gave attention to all the issues save labor. In his Elizabeth speech he dwelt solely on the labor question, and tonight he combined the Newark and Elizabeth speeches.

The zest with which Delaware received the candidate resulted in curtailing the Wilmington speech to a few lines.

"I can only say to you," he remarked, "that from what I have seen in New Jersey today and what I have seen in Delaware today, and what I saw in the South and West the last three weeks I am going to be elected, and it would give me the greatest pride if in that electoral vote I could have the three from Delaware."

THE REAL ISSUE.

"The real issue of the campaign is," said Mr. Taft toight, "whether you think the Republican party, by what it has done in the last twelve years, is entitled to your confidence. Even if it has done something to displease you, is it not much to be preferred to the Democratic party under any circumstances, considering the history of that party, and considering the peculiarities—to use no more offensive expression—of the leadership of that party?"

The acts of the Republican party were then recounted. Establishing the gold standard, repealing the Wil-

(Continued on Fourth Page.)

JANUARY AND JULY ELOPE.

Rich South American, Aged 80, Eludes Relatives, Weds Writer.

[ASSOCIATED PRESS NIGHT REPORT.]

PROVIDENCE (R. I.) Oct. 19.—Capt. Benjamin D. Manton of Colonia, Uruguay, hale and hearty at 80 years, and reputed one of the wealthiest land owners in that part of South America, thwarted the opposition of his relatives here, dashed away with his fiancée in an automobile, and in Fall River married Miss Sarah S. Hartman of Philadelphia, a writer, about half his age.

TIT FOR TAT.

HIS WIFE IS "TOO POPULAR."

RICH CHICAGO MAN NOW WANTS A DIVORCE.

Mrs. Owen Burns Denies Her Husband's Charges and Asserts That He "Tried to Flirt With a 15-Year-old Dancer in The Hague"—Court Reserves Decision.

[BY DIRECT WIRE TO THE TIMES.]

NEW YORK, Oct. 19.—[Exclusive Dispatch.] Owen Burns, of Chicago and New York, has sued his pretty wife, Dorothy, for divorce, charging that his bride of May 13, 1905, has received too much attention. He names fellow-members of the exclusive Calumet Club of Chicago.

Mrs. Burns denies the charges, and today May & Jacobson applied to Justice Truax in the Supreme Court for alimony and counsel fees for her. To fix the rate of alimony, it was alleged that Mr. Burns had kept a magnificent establishment with servants and a chauffeur, and has, since their separation, paid $125 a month for her apartments in Chicago.

Mrs. Burns says that her husband often told her his income was over $30,000 a year. She avers he is worth at least three-quarters of a million.

After denying that she was too friendly with any of the co-respondents named by her husband, Mrs. Burns says that their honeymoon was spent in a trip to Salt Lake City and the coast. Afterwards they went to Europe.

"While we dined at The Hague last New Year's night," declares the affidavit, "with Mr. and Mrs. Hinzee of Chicago, and Marquis Belgrano and his daughter and Mme. Beauchesne, Isadora Duncan, the dancer, and her young class, were at another table, and my husband flirted or tried to flirt with one of them, a 15-year-old girl."

Justice Truax reserved decision.

STUNG.

LAMB TELLS OF SHEARING.

WOMAN WAS "ANGEL" TO FAILED BROKERAGE FIRM.

Her Son's Connection With Defunct A. O. Brown & Co. Cost Mrs. M. E. Young Over a Million Dollars—Money Loaned Used in Many Wildcat Schemes.

[ASSOCIATED PRESS NIGHT REPORT.]

NEW YORK, Oct. 19.—Mrs. Minnie E. Young, mother of Lewis Ginter Young, a member of the failed brokerage firm of A. O. Brown & Co., told at today's session of the investigation into the affairs of the firm, of having made large loans to that firm in 1906 and shortly before the firm failed.

While she was testifying her son wrote a statement declaring that his connection with the firm had cost his mother $1,100,000, a large part of which was lost in the collapse of San Domingo Gold and Copper Company.

Mrs. Young testified that she loaned 2000 shares of preferred stock of the American Tobacco Company and $50,000 worth of that company's bonds to A. O. Brown & Co., in 1906, and thereafter was paid $1000 a month for the loan. She was also paid $1000 a month for her part of the financing of the Whitney syndicate, which was one of the ventures in which A. O. Brown & Co. were interested.

Shortly before the failure, Mrs. Young said she loaned the firm $100,000 worth of securities to enable them to get their checks certified. This was returned to her on the day on which she loaned it.

WINTER SHOWS TEETH.

Snow and Sleet Fall in New Mexico, and Cold Rain in Kansas.

[BY DIRECT WIRE TO THE TIMES.]

SANTA FE (N. M.) Oct. 19.—[Exclusive Dispatch.] Snow fell last night in Central and Northern New Mexico and some sleet fell here. The temperature dropped here from 85 at noon to 40 during the night. A gale blew all night and considerable damage is reported all over the New Mexican plains section.

RAIN IN KANSAS.

[BY DIRECT WIRE TO THE TIMES.]

KANSAS CITY (Mo.) Oct. 19.—[Exclusive Dispatch.] A cold rain has fallen all day throughout Kansas and Oklahoma. This will be of inestimable value to the farmers, as many of them had delayed their wheat planting until all danger from the Hessian fly was considered past.

ENTANGLEMENTS.

BETROTHAL BLOCKED.

"Princess Pat" Has More Trouble.

British King Opposes Abruzzi-Elkins Match Because of Niece.

Wants Her to Wed Count of Turin, but Objects to American.

Marriage Would Make West Virginia Girl Edward's Relative.

[BY DIRECT WIRE TO THE TIMES.]

PARIS, Oct. 19.—[Exclusive Dispatch.] Now King Edward, whose reputation for tact has been much impaired during the past few weeks, has added to the entanglements of the Abruzzi-Elkins match.

Following the more or less official announcement of the Giornale d'Italie that King Victor Emmanuel has not only granted permission for the marriage, but has agreed that Miss Elkins shall be received as a royal princess, comes now the report that the influence of the English court is also being used against this democratic marriage.

The reason for this is that it will stand in the way of the projected betrothal of the Count of Turin and the Princess Patricia of Connaught. The Count was once jilted by "Princess Pat," who was recently reported betrothed to the young King of Portugal, but that match did not suit the King, who had about arranged a betrothal with Turin again.

Prince Victor Emmanuel, Count of Turin, is the elder brother of the Duke of the Abruzzi, and both are cousins of the King of Italy. The Princess Patricia is the daughter of the Duke of Connaught, and therefore niece of King Edward.

The marriage of the Duke of the Abruzzi to Miss Elkins and the union of the Count of Turin and the Princess Patricia would therefore make Miss Elkins a sister-in-law of King Edward's niece, a relationship which does not seem to appeal to the British monarch.

The English court does not care to acquire West Virginia relatives in this roundabout way, and it is believed in Paris that the Turin-Connaught match is determined to take an American bride into the royal Italian family.

VANDALISM.

ROWDIES TEAR DOWN STATUE.

MONUMENT OF WASHINGTON DESTROYED BY VANDALS.

Inhabitants of Lugano, Switzerland, Where the Outrage Was Committed, Are Highly Indignant. The Statue Probably Is Under Waters of Near-by Lake.

[ASSOCIATED PRESS NIGHT REPORT.]

LUGANO (Switzerland) Oct. 19.—During last night a bronze statue of George Washington was removed from the top of a monument on the quay here, and it is believed, thrown into the lake by rowdies.

The inhabitants of the town are indignant at the outrage. The statue was made in 1851 for the country home of an American resident. Subsequently it was purchased by the municipality.

BRYAN IN CHICAGO.

Automobile Procession Escorts Democratic Candidate to Speaking Place With Red Fire.

[ASSOCIATED PRESS NIGHT REPORT.]

CHICAGO, Oct. 19.—W. J. Bryan arrived in this city tonight at 8 o'clock in a blaze of glory, after an all-day trip through the State.

A dense throng assembled at the Union Station to greet him as his special pulled in, an hour and fifteen minutes late, and a procession of fifty automobiles escorted him to Pilsen Park, where he addressed a great throng.

As he emerged from the station, a great quantity of red fire and Roman candles were set off, the crowd all the while wildly cheering.

As the long procession of motor cars passed down the streets their occupants continued the pyrotechnic display.

From Pilsen Park the Democratic candidate was escorted to Arcade Hall, where another big crowd was on hand and accorded him an ovation.

HALF THE MONEY RAISED.

SEATTLE, Oct. 19.—[Exclusive Dispatch.] The State of Washington has already forwarded to the Republican National Campaign Committee the sum of $10,000 for use outside this State.

This is one-half the sum asked from Washington by the committee. Seattle leads in the list of contributions, with Spokane second, Bellingham third and Tacoma fourth. Aberdeen reports that there will be $1000 available there next week. Judge R. A. Ballinger, under whose direction the fund has been collected, stated today that indications now point to the entire $20,000 being subscribed in the State within the next seven days.

KING'S NIECE WHO HAS HARD WORK TO WED.

Princess Patricia of Connaught.

Count of Turin.

Abruzzi's Brother,

whom King Edward wants for nephew-in-law, but if he marries Princess Patricia and the Duke of the Abruzzi weds Miss Elkins, the latter will be too closely related to the British throne to suit ruler.

LIFE LACKS SEASONING.

NEW YORK, Oct. 19.—[Exclusive Dispatch.] Papers have been served on Max Schwartz, of No. 802 Park avenue, in a suit brought against him by John Schwartz, a chef in a prominent hotel, for alienation of his wife's affections. The chef asks $50,000 damages.

Mrs. Schwartz lives at No. 827 Park avenue and is an expert corsetier. Her husband alleges that "the defendant wrongfully contrived to deprive the plaintiff of his wife's comfort, society and aid, and maliciously enticed her away from him to divers public resorts and hotels, and alienated the affections of his wife by means of presents, promises and seductive and deceitful acts and wiles."

He is represented by Samuel Goldstein.

DAYLIGHT.

OPEN DIRECT NEGOTIATIONS.

DEVELOPMENTS IN NEAR EAST POINT THAT WAY.

If Powers Can Agree to This Plan It Will Leave Nothing for the Proposed International Congress to Do but Ratify the Arrangements When It Meets.

[ASSOCIATED PRESS NIGHT REPORT.]

LONDON, Oct. 19.—The latest phase of the Balkan difficulty points to the possibility of the most serious issues being settled by direct negotiations before the proposed international congress meets, leaving to the congress merely the work of ratifying and legalizing arrangements already made.

Confirmation is had from Vienna of the statement that negotiations have been opened between Turkey and Austria concerning the Bosnia and Herzegovina question, with fair prospects of success; while Constantinople dispatches are more hopeful that Bulgaria and Turkey will reach an understanding on the oriental railroad and Roumelian tribute questions. The Bulgarian charge d'affaires today informed Sir Edward Grey, the British Foreign Secretary, that his government authorized him to give most positive assurance that Bulgaria would take every possible step to avoid war with Turkey.

TOGO'S "NEPHEW" JAILED.

Alleged Relative of Famous Admiral Gets Into Trouble With Chicago Police.

[BY DIRECT WIRE TO THE TIMES.]

CHICAGO, Oct. 19.—[Exclusive Dispatch.] Giaaki Togo, 24 years old, who says he is a nephew of Admiral Togo of the Japanese navy, was arrested on a charge of disorderly conduct today when he entered the Harrison-street station and sought the arrest of a man who had assaulted him at Clark and Harrison streets.

"Who are you and who struck you?" Sergt. Russell asked.

"My name is Togo. I am a nephew of Admiral Togo, and I have been brutally assaulted in this city of yours."

SEVERE.

HOME IS MENACED BY OFFICE WOMAN.

"Business Woman Is a Love Pirate and Cannot Help It," Says Heart-sick Wife Who Is Seeking a Divorce from Her Wealthy Husband.

[BY DIRECT WIRE TO THE TIMES.]

CHICAGO, Oct. 19.—[Exclusive Dispatch.] "The girl in the down-town office is a constant menace to the wife in the home.

"She is a love pirate, whether she intends to be or not. She is the bird of brilliant plumage that fascinates and lures men from the gray respectability of the home."

In this remarkable statement, Mrs. Benedetto Allegretti, who has just secured a decree of separate maintenance from her husband, the River-street candy manufacturer, charging that he had been fascinated by Mary McLain, a pretty Scottish maiden, known as "The Candy Heart Girl," today summed up her judgment on "the woman in business."

Mrs. Allegretti said that, consciously or unconsciously, the business woman's husband exerts an influence for evil on the man, who cannot help contrasting her neat gowns, her well-kept hands, her trimly-shod feet, her picture hats, and her care-free, smiling face, with the busy homekeeping wife in her gingham gown.

"It is impossible that a man and a girl can associate constantly in an office without eliminating that reserve which would exist had the man met the girl only in her home or in some social way. The fact is that in a short time, the man gets to know the girl better than her own mother knows her, for there always is sex element to be reckoned with.

"In a short time, too, the girl knows the man, his foibles, his follies, his weaknesses and his [illegible] for help

ROBBERS' FRIEND.

CALLED THIEVES.

Assert Hearst Paid Crooks Well.

Collier's Weekly Tells How Archbold Letters Were Stolen.

Photographic Copies Sold for Over Twelve Thousand Dollars.

White Man and Negro Start Saloon With Profits of Deal.

[BY DIRECT WIRE TO THE TIMES.]

NEW YORK, Oct. 19.—[Exclusive Dispatch.] Under the headline, "Mr. Hearst's Thieves," Collier's Weekly will publish tomorrow what purports to be the true story of the manner in which the founder of the Independence League obtained the John D. Archbold Standard Oil letters which have figured so prominently in the Presidential campaign.

The editor of Collier's describes the article as "the story of a white man who crossed the color line and his negro friend, the stepson of John D. Archbold's aged butler; how they sold the Standard Oil office files to the Hearst newspapers for a trifle over $11,000." The article in part is as follows:

"It was Willis Winfield and Charley Stump, you see, who sold the John D. Archbold Standard Oil letters (about Sibley and Senator Parker and other intimates of No. 26 Broadway) to Mr. Hearst for a trifle over $11,000.

"It looked like a lot of money then," says Charley Stump. "What is $11,000 or $15,000? A few thousands don't last long at the gambling and the rest."

CAN'T TAP WILLIE AGAIN.

William W. Winfield, the negro, was the file clerk, messenger and confidential tender of John D. Archbold until 1903. He is the stepson of John D. Archbold's trusted and now aged negro butler, James N. Wilkins.

"I will tell you an odd thing," says Winfield. "Archbold is a big man, isn't he? And he knows a lot of big men; but he's more afraid of me. I was with him ten years. Stump was there six years—he came in 1899. I taught him all he knew."

"I've never been able to do much business with Archbold," says Stump, "since I sold the letters—a little money once in a while, $75 one time, $10 another time, but nothing much. I don't understand how Willie keeps next. And yet we've stirred up the campaign for fair.

"I wrote a letter to Mr. Hearst when he began reading the Archbold letters, saying that, considering the sensation they were making, he ought to send me a little money. There's no use trying to see him. You can't get through the office force. But no money has come from that letter.

PHOTOGRAPHIC COPIES.

"And yet, do you know, Mr. Hearst hasn't begun to read the best of the letters. He's beginning easy. Wait till you hear him read the Senator Penrose and the Senator Aldrich letters. Then there'll be a sensation. What's happening now is nothing.

"He hasn't the originals, you know. They were returned to the Standard Oil files. Photographic copies were made, and they are the ones Hearst is using. He hasn't the originals, except a few Hanna letters, which may not come out at all.

"After the photographed copies of the letters were sold to the Hearst people some of the letters were returned to Mr. Archbold by a friend of mine (Stump gave me his name, which is here suppressed because he is living honestly.) Mr. Archbold had offered us $1000, but he didn't pay it after he got his hands on the letters.

"We knew that it was too much risk to steal the originals, and then keep them. J. D. A. would be sure to ask some day for some one of them, and where would we be? So we had to photograph them and then return them.

STUMP AT HEARST'S OFFICE.

"Willis fetched the stuff to me, but he never showed up at the Hearst office at all. They've never laid eyes on him. It's me that stands to lose on any publicity. Willie has nothing to lose. He's got his Tarrytown home. He's fixed, living there with his stepfather, who has the job with Archbold.

"You know, Willie has always denied his guilt. He actually brought suit against Mr. Archbold at the time of his dismissal, paid a lawyer to prepare the papers, and everything. He's a reckless fellow."

It was at the close of 1904 that Willie Winfield brought the Archbold correspondence in bargain lots to his good friend, Charley Stump, and made him, the white man, the actual negotiator at the Hearst office in Park Row.

Soon after the Presidential election of 1904 Stump became a familiar figure of nights in the editorial rooms of William Randolph Hearst's New York newspapers. He had many whispered conferences, calling two or three times a week for many weeks. Along toward the end of his visits he became generally known to managing editors and other authorities of the office, including, of course, the office boys, as "the man with the Standard Oil letters."

It was known that with two high officials in the Hearst office he and a photographer met in the photograph rooms of the newspaper. A safe in the office became known as "the safe with

NOBLESSE OBLIGE.

APPEALS FOR LARGER LIFE.

Would Have Idle Women Work for Mankind.

Women of Wealth Should Have Definite Goal.

Factory Inspector Demands Right to Vote.

[ASSOCIATED PRESS NIGHT REPORT.]

BUFFALO (N. Y.) Oct. 19.—At the convention here today of the National American Suffragist Association, it was announced that Ray Costello and Elena Randall, English suffragists, will at the close of the convention, accompany the Rev. Anna Howard Shaw to Denver, where they will remain until after the election, for the purpose of watching the women vote.

Delegates from California and other States related their experiences in trying to get favorable action on woman suffrage measures before the Legislatures. Abigail Scott Dunniway of Oregon made a report for that State.

Miss Jean M. Gordon, factory inspector for the parish of Orleans, New Orleans, delivered one of the most interesting and important addresses of the convention.

Miss Gordon's appeal was to the privileged young women of America for a democratic spirit of "noblesse oblige" to replace the self-indulgence of new almost useless lives, and the attitude of "Lady Bountiful" charity with which so many, as she put it, are now apparently satisfied.

"Picture to yourself what it would mean to this country," she said, "if thousands of young women who now spend day after day with no definite object to work toward, would awaken to the debt they owe to 'helpers of mankind' who have gone before, leaving the world so much better for their having been here, and decide that from out of the fullness which has descended upon them, they would give back to the world an equal value in public service.

"Think what it would mean to bring their trained minds and great wealth and leisure to the study of the economic conditions which are represented in the underpaid services and long hours of their less fortunate sisters in the mills and factories throughout this broad land!

"Think what it would mean if, from the protection with which their wealth and position surrounds them, they took their stand on the great question of the dual code of morality!

"Think what it would mean to the little children being stunted, mentally and physically, in our mills and factories, if these thousands of young women, many of them enjoying the wealth made out of these little human souls, if they refused to wear or buy anything made under any but decent living conditions!

"Think what it would mean if they decided every child should have a seat in school, that every neighborhood should have a playground and a public bath!

"Too long the men and women of leisure and education in America have left the administration of our public affairs to fall into the hands of a class whose conception of the duties involved in public service is of the lowest order. I once heard an address given by Mr. Wind of the Prison Reform Association, in which he said we left the most important positions to be filled by the lowest kinds of political appointees.

"We regarded all such positions as superintendents of penitentiaries and wardens of jails, as unworthy for men of education and social standing, whereas they should be regarded as positions which should demand abilities of the highest order, that is if our penitentiaries and jails are to be regarded as reformatories.

RAISE THE STANDARD.

"I have grown to feel the same way about the positions our women are filling. Instead of being regarded as only fitted for women of ordinary position and intellect all positions, such as superintendents of all reformatories, your matrons, and your woman factory inspectors should be women of position, education, refinement and independent means.

"Then they are above the temptation of graft or the fear of losing the position. Again they are on a social footing with the manufacturers and no mill or factory owner likes to meet the factory inspector at a reception or dining in the home of a mutual friend if he is trying to evade the law. She might tell on him you know before all his friends.

"American women of leisure must awaken to an appreciation of the democratic idea of noblesse oblige. They must learn that the day of alms-giving is passing. The great American public is becoming an educated one and is beginning to resent the hand of charity always being extended when it asks for justice.

"I think the picture of Mary Duffy, of the cap makers' union, at your Legislature last year, deserves to be preserved by your best artist as a type of the awakening American womanhood. As she rose to present the petition from her trades union, asking that women be given the ballot, she turned upon an anti-suffragist who had just finished pleading with the honorable committee 'not to burden her with the duties of citizenship, please to leave her free to carry on her philanthropies and charities.'

"Mary Duffy, tall and trembling with indignation, asked her in a voice ringing with emotion, 'Your charities for whom please? For such as me and mine? We do not want charity, we want justice.'"

UNSCATHED IN DIZZY FALL.

New Yorker Tumbles From Tenth Floor to Basement and Is Unhurt.

[BY DIRECT WIRE TO THE TIMES.]

NEW YORK, Oct. 19.—[Exclusive Dispatch.] John Stokes rode on a hoisting machine to the ninth floor of a twelve-story building today. And then John Stokes had a great fall.

He fell through the shaft of the hoisting machine down into the basement of the building, which is really ten stories. When he hit bottom, workmen rushed out to notify the Coroner.

Stokes got up, rubbed his right shoulder, upon which he had landed, and said:

"My gracious! What a fall! Goodness me, what happened?"

WOMAN WHO CAUSED THE MURDER OF ANNIS.

Mrs. Peter C. Hains,

whose answer to Capt. Hains's suit for divorce was made public yesterday.

ANOTHER HITCH.

NO ALIMONY FOR MRS. PETER HAINS.

[ASSOCIATED PRESS NIGHT REPORT.]

NEW YORK, Oct. 19.—The application of Mrs. Claudia Hains for alimony and counsel fees to defend a suit for divorce brought by Capt. Peter C. Hains, Jr., awaiting trial for killing William E. Annis, was denied by Justice Carr in Brooklyn today.

Mrs. Hains request that she be granted the custody of her children was also denied.

Annis was named as co-respondent in Capt. Hains's suit for divorce.

Mrs. Hains's affidavit in reply to her husband's divorce suit was made public today. In it she declared that when Capt. Hains returned from San Francisco to Fort Hancock on Sandy Hook on May 29, last, he accused her of intimacy with William E. Annis, basing his allegations on a letter which Capt. Hains said he had received from his brother, Thomas Jenkins Hains.

TWO MEN FRIENDLY.

Mrs. Hains denied the accusation and at her suggestion Capt. Hains invited Annis to their home after which all three went riding in the Annis automobile. After they returned Mrs. Hains avers the captain and Annis sat up until 3 a.m., drinking and smoking and seemed very friendly.

She declared Capt. Hains did not show his brother's letter to Annis nor ask him to explain the charges. On the following day, Mrs. Haines said, her husband went to call on his father, Gen. P. C. Hains. He returned at 2 a.m., on June 1, and pulling her out of bed again accused her of having had relations with Annis and threatened to shoot her.

Gen. Hains called that day, Mrs. Hains asserted, and upon hearing the captain's accusations, said he would shoot Annis on sight.

Later that day, Capt. Hains's brother, T. J. Hains, called with a lawyer and asked her a lot of questions while she was dazed. At the solicitation of T. J. Hains, Mrs. Hains said she took a drink of whisky, and then, at her husband's order signed a paper which was not read to her. This, she believes, was the confession which they say she made.

That night the post surgeon and some of her friends came and treated her for the rye which Mrs. Hains said she received from the captain. Early the following morning Capt. Hains and his brother entered and with a pistol drove them out.

"My husband told me," Mrs. Hains declared, "that I would have to get out of the house the next day and if my mother would not take me, I should go and live with Annis. As my husband dropped his pistol on the floor his brother said:

"Save that for the other party."

Continuing, Mrs. Hains denied that she had been guilty of any impropriety with Mr. Annis and concluded:

"I believe that my husband's act and the charges which he has made against me have been prompted by his brother, T. Jenkins Hains, who threatened to injure me for refusing his advances. He endeavored several times while my husband was away to make advances, going so far as to enter my room. I repulsed him and he declared that he would be revenged."

Justice Carr in his decision said that Capt. Hains had no means from which to pay either alimony or counsel fees, as his salary has been suspended since his imprisonment, and his own small means are needed for his own defense.

The court also gave as a reason that Mrs. Hains is in a comfortable home with her parents in Massachusetts.

"As to the custody of the children," said Justice Carr, "a similar embarrassment exists. The children are with the father's parents outside this State and the defendant has no home in this State and declares that if she gets possession of the children she will take them to Massachusetts. I feel it inadvisable at this moment to disturb the situation."

Mrs. Hains was given permission to renew her application if the conditions change enough to warrant it.

UP AND DOWN THE VALLEY.

PITH OF NEWS FROM THE MIDDLE WEST.

[BY DIRECT WIRE TO THE TIMES.]

CHICAGO, Oct. 19.—[Exclusive Dispatch.] An extensive storm, with quite general precipitation, has developed in the Rocky Mountain region and on the eastern slope. The temperature has fallen in the Middle States and is near freezing in the Far Northwest. The indications are that the storm will advance eastward, accompanied by general precipitation over this entire district by tomorrow. The temperature will probably rise in the storm's front and fall behind it as it advances eastward. Chicago's maximum temperature today was 60, and the minimum 54 deg. Middle West temperatures:

	Max.	Min
Alpena	50	44
Bismarck	56	36
Cairo	84	60
Cheyenne	32	24
Cincinnati	82	54
Cleveland	56	36
Concordia	68	52
Davenport	64	46
Denver	42	30
Des Moines	70	52
Detroit	58	48
Devil's Lake	52	32
Dodge City	66	56
Dubuque	58	44
Duluth	46	40
Escanaba	50	40
Grand Rapids	60	44
Green Bay	52	44
Helena	40	22
Huron	68	40
Indianapolis	80	60
Kansas City	80	60
Marquette	50	42
Memphis	86	62
Milwaukee	50	46
Omaha	76	54
St. Louis	82	60
St. Paul	58	40
Sault Ste. Marie	54	34
Springfield, Mo	78	62
Wichita	68	64

ENGINEER KILLED IN CRASH.

[ASSOCIATED PRESS DAY REPORT.]

TOPEKA (Kan.) Oct. 19.—A special to the State Journal from Newton, Kan., says train No. 17, west-bound, on the Santa Fé Railroad, which left Kansas City last night at 9:30 o'clock, collided head-on with a stock train, east, at Braddock, fifteen miles east of here at 3:45 o'clock this morning, resulting in the death of Engineer David H. Roberts, of the stock extra, and the injuring of twenty-two passengers on train No. 17,' none seriously. Both trains were running at full speed. It is thought that the accident was caused by the crew on No. 17 running by a block signal. Conductor French of Kansas City and Engineer Speckin of Topeka were in charge of train No. 17, and Conductor Plank and Engineer Roberts, both of Emporia, were on the stock extra. About forty head of cattle were killed and the engines were damaged to a considerable extent. Among the passengers injured was T. D. Stamps, Oaks, N.D., lip cut. The cause of the wreck will not be given out officially until determined by investigation, but it is believed to be disobedience of signals. The accident occurred on a piece of single track six miles long, between Braddock and Walton. With the exception of this space the Santa Fé is double tracked between Emporia and Newton, a distance of seventy-three miles.

BOUND TO WED AN EDITOR.

[ASSOCIATED PRESS NIGHT REPORT.]

GUTHRIE (Okla.) Oct. 19.—Miss Frances Haskell here this morning denied the truth of the story from the east telling of her alleged engagement to Samuel Bowles, Jr., son of Samuel Bowles, editor of the Springfield, Mass., Republican. Miss Haskell intimated that she was engaged to marry Leslie G. Niblack of Guthrie, editor of the

RAILROAD RECORD.

MILLION FOR PRE-COOLING.

Espee Will Build Two Plants for Chilling Fruit.

New System Permits Long Haul With Little Risk.

Also Insures Suspension of Process of Decay.

[ASSOCIATED PRESS NIGHT REPORT.]

SAN FRANCISCO, Oct. 19.—The Southern Pacific Railroad Company has announced its determination to expend $1,000,000 in the near future in the construction of plants for precooling fruit and vegetables, according to the Roy Sprague system, the object being to permit of long hauls of perishable freight with little risk of decay.

The company has been experimenting with the Sprague device for a year, and has found it satisfactory. Two large plants, one at Roseville and one at Colton, will be erected, the first capable of chilling twenty carloads in four hours, and the latter having a capacity of forty carloads in the same time.

To accomplish the same result in an ordinary ice plant would require four days.

The company's scientists have demonstrated that the sudden chilling of vegetables causes an absolute suspension of the process of decay and the company announces the new method practically does away with the loss of time and consequent loss by decay in shipments of California fruits and vegetables to eastern markets.

The Sprague device consists of a plant equipped to force through the loaded cars, under vacuum pressure, blasts of air that have been previously passed over ice. The vacuum removes the warm air, thereby removing the immediate cause of decay.

The plants will be operated in conjunction with the new refrigerator cars adopted by the company recently.

Green deciduous fruit shipments this year are 3000 carloads in excess of those of any previous year, according to railroad figures, and it is thought the use of the Sprague process will raise the total to 20,000 per year.

The plants are within twenty-four hours of any part of the State and it is believed that by means of the better preservative methods it will be possible to pick the fruit when much later than has been the custom, thereby securing a better flavor and consequently higher value.

WESTERN PACIFIC GETS LOAN.

Railway Files Mortgage for Twenty-five Million Dolars—Money for Sinking Fund.

[ASSOCIATED PRESS NIGHT REPORT.]

OAKLAND, Oct. 19.—The Western Pacific filed a $25,000,000 mortgage with the County Recorder today. The loan is secured from the Central Trust Company of New York. The main-line road from Salt Lake City to Oakland, is given as security for the loan, which is to be used as a sinking fund. The mortgage runs for forty-four years, bearing 5 per cent. interest.

The first mortgage on the road was filed Sept. 1, 1903, and was for a loan of $50,000,000. This amount was secured from the Bowling Green Trust Company of New York.

DISASTER.

SNOWSTORM DEALS DEATH.

BLIZZARD BRINGS GRIM REAPER IN ITS WAKE.

One Train Wreck and Six Deaths Are Traceable to the Gale Sweeping Colorado—Snow Burden Breaks Electric Wires, Causing Many Serious Injuries in Consequence.

[ASSOCIATED PRESS NIGHT REPORT.]

DENVER, Oct. 19.—Six accidental deaths are traceable to the blinding snowstorm which prevailed in Colorado Saturday night and Sunday. Besides, seven persons sustained serious injuries in railroad collisions, or by coming in contact with live wires.

The dead are:

JOSEPH HENRY, killed by electric wire in Denver.

J. J. M'CLOSKEY, killed by a wire at Louisville, Colo.

MRS. LIZZIE WINSLOW, killed by a wire in her home in Fort Collins.

AUGUST GARSON, frozen to death in snow at Longmont.

LEONARD F. BANKER, scalded to death in wreck caused by collision on Rock Island Railroad near Carlton.

HENRY JOHN, killed by collision between handcar and motorcar on Union Pacific Railroad in Denver yards.

The storm, accompanied by rain which changed frequently to snow, prevailed throughout Northeastern Colorado for nearly forty-eight hours. In sections of the mountains heavy snow has fallen. Great damage was done to electric wires and telephone and telegraph lines are seriously affected.

Interurban roads have been completely blocked in several places. Narrow escapes from death have been reported at many places, by persons coming in contact with broken wires.

ICY FINANCE.

RUSHING TRIAL OF MORSE AND CURTIS.

[ASSOCIATED PRESS NIGHT REPORT.]

NEW YORK, Oct. 19.—With a view to bringing the case to an end at the earliest possible moment, it has been practically decided, according to a report current today to hold night sessions while the court is trying Charles W. Morse and A. H. Curtis on charges of violation of the national banking laws and conspiracy.

The reasons for haste are many, not the least being that the jury, many of whom are men with substantial business interests must, under the court's order, remain under close guard until a verdict has been rendered.

Much time had been given last week to testimony regarding actual conditions in the National Bank of North America before the crash, the methods of making loans and attending to other details.

Further evidence along the same lines was given today, when Frank E. Pringle, one of the bank's law clerks, was called as the first witness. The questioning indicated it to be the purpose of the prosecution to show that loans made by the bank on "ice" stock had aroused suspicions on the part of the bank employes.

LADY IN THE DEAL.

During Pringle's examination there was introduced in evidence a memorandum and a letter showing that Mrs. K. T. Gelshenen had made a big profit in a deal in ice stock. The memorandum was in the handwriting of Curtis, one of the defendants, and bore the address "K. T. Gelshenen, No. 1005 Fifth avenue." There was a cashier's check for $38,865, dated January 15, 1906, bearing Curtis's signature. The letter informed Mrs. Gelshenen that her investment of $25,000 in ice had earned a profit of $12,865, and that she therefore was being sent a check for $38,865, to cover the transaction.

HEINZE NAMED ALSO.

The name of F. Augustus Heinze also was brought into the case during the examination of Pringle. He had told of a loan of $300,000 which had been secured by 1000 shares of ice and 2000 shares of stock of the Butterick Publishing Company.

Mr. Curtis came to the loan cage and carried away these shares, Pringle said, leaving in their place a substitution slip for the Butterick stock. The slip later was replaced by a receipt and subsequently the whole loan was balanced by two new loans. One of these was $200,000 to Mr. Baglin, private secretary to F. Augustus Heinze, and a second of $100,000 was made to Heinze himself. Mr. Heinze at that time was president of the Mercantile National Bank, Pringle said.

RENEWED LOANS.

Continuing his testimony Pringle told of having repeatedly under orders renewed loans in liquidation of old loans on the same stocks and for the same amount.

The 4000 shares of ice stock owned by the bank, he said, were shifted backward and forward as collateral and withdrawn by President Curtis and redeposited again from time to time, with great rapidity.

Cross-examined, Pringle said that the Davison Brown Realty Company covered an investment in ice stock made by Mrs. Katherine Gelshenen. Other investments amounted to $135,000; and later were closed with a profit of $29,000 through appreciation in the value of the stock in the open market.

MORE "ICE" LOANS.

That a loan of $200,000 obtained for Morse from the Mercantile National Bank through the brokerage house of Primrose & Braun has never been paid developed during the examination of Samuel Redfern, loan clerk of the Mercantile. The interest on the loan was paid up to and including September 30, 1907, and Redfern said the collateral—4000 shares of "ice" stock—is still in the Mercantile vault.

John Primrose, senior member of the brokerage firm, told the circumstances under which the loan was secured. Primrose said he had been called to the National Bank of North America, where Mr. Curtis told him the bank wanted him to make a loan with the Mercantile National Bank, and that the National Bank of North America would stand behind them in caring for the loan.

The note was made and sent to the bank, and was secured by 3000 shares of "ice" stock. He paid the interest monthly, as it came due, after collecting from the National Bank of North America. Finally, he went to Mr. Morse and told him that Vice-President O'Brien of the Mercantile was bothering him about the loan.

"Mr. Morse told me to have nothing to do with Mr. O'Brien," he said, "but to go and see the people in the bank downtown about it. I inferred he meant the people of the National Bank of North America."

This is the loan which Redfern testified has not been taken up.

W. W. See, a former vice-president of the National Bank of North America, said he was certain Vice-President O'Brien of the Mercantile had complained of the ice stock behind the Primrose & Braun loan, and he was sure that President Curtis "sweetened" the supporting collateral by adding other securities.

LARGEST EVER.

GOLD PRODUCTION SHOWS BIG GAIN.

[BY DIRECT WIRE TO THE TIMES.]

NEW YORK, Oct. 19.—[Exclusive Dispatch.] "Gold mining is the department of mineral production in North America that is showing the largest degree of gain over previous years," said the president of a group of steel working and gold and silver mining interests today.

"Estimates as to the gold production from within the United States differ widely. Officials of the United States Mint place the output at $100,000,000 for the current year. But guesses of that kind are based upon the imperfect reports of the Geological Survey, whose officials are excluded from upward of 200 producing gold mines.

"We exclude public officials from our gold mines, none of which are profiting stock to the public. A majority of the best gold mines in this country are operated by close syndicates or by joint stock corporations made up of close friends, who have no occasion to betray their mine secrets to anybody.

"According to the best information I can get from friends whose mines produce something more than one-half the gold from domestic mines, and from shrewd men at the head of big mining machinery houses, the domestic output of gold for this year will be well above $110,000,000. Under the most advanced schemes of gold mining it will not be hard to double our domestic output of gold within five years. Today upward of eighty promising domestic gold mines are being developed by men possessed of ample capital, who can make money by working ore which a few years ago was called refractory.

"Within a few years the average cost of mining gold has been cut in half. I think it well within the bounds to say that North America is producing gold today at 40 per cent. less than the cost of twenty-five years ago. No other product from mines can show so large a reduction in cost within the same number of years."

"The production of gold in the United States has trebled since 1890," said another speaker, president of the largest porducing mine in Colorado.

"In gold mining, as in the production of several other metals, Colorado is going from strength to strength. The State is getting into the position which was predicted years ago by my old friend, Maj.-Gen. Greenville M. Dodge, Sherman's chief engineer in his Civil War campaigns. Thirty years ago Dodge said that within a generation Colorado would be far and away the largest precious metal producer in the Union. The prophecy has long been fulfilled.

"Within a few years we shall double the amount of gold that will go out as this year's record from Colorado."

Theaters—Amusements—Entertainments.

MOROSCO'S BURBANK THEATER—THE HOME OF STONE
Los Angeles' Leading Stock House
ANOTHER BIG HOUSE LAST NIGHT AND ANOTHER OVATION FOR STONE AND THE BURBANK COMPANY.
"DORTHY VERNON" IS POSITIVELY THE MOST ENJOYABLE PLAY IN ANGELES TONIGHT. ASK ANY ONE OF THE THOUSANDS WHO HAVE SEEN IT.
TONIGHT—ONLY ONE WEEK—BIG MATINEE SATURDAY
MISS FLORENCE STONE
(By arrangement with Dick Ferris)
and the complete strength of the Honorable Burbank Theater Stock Company, forced by three score auxiliary players in Chas. Major's fascinating romantic drama success.
"DORTHY VERNON OF HADDON HALL"
Next Week's merriest play—"MRS. TEMPLE'S TELEGRAM." Seats selling.

BELASCO THEATER—Last Week—
DAVID BELASCO PRESENTS
DAVID WARFIELD
LAST PERFORMANCE THURSDAY EVENING
3 PERFORMANCES—FRIDAY AND SATURDAY EVE'S AND SAT. MATINEE
"THE MUSIC MASTER" "A GRAND ARMY MAN"
PRICES 50c TO $2.00. NO SUNDAY PERFORMANCE.
NEXT WEEK—The Belasco Theater Stock Company in "TOM MOORE." Opening performance on Sunday night.

AUDITORIUM—"THEATER BEAUTIFUL." ERNEST CRAWFORD, Mgr. PHONES—Main 820, Home
TONIGHT, LEWIS S. STONE and company will present Mrs. Fiske's great success,
"LEAH KLESCHNA"
Matinees Today, Thursday and Saturday. Best Seats 25c. Night prices 50c, 75c and $1.00.
NEXT WEEK—The big romantic play "THE ADVENTURE OF LADY [illegible]"

ORPHEUM THEATER—MATINEE EVERY DAY. BOTH PHONES 1447.
.... VAUDEVILLE ....
THE PIANOPHIENDS, THE 7 JULIANS, REIFF BROTHERS, CHARMION, CLAUD & FANNY DEVE, "GEN." ED LAVEY, THE TWO PUCKS, GARDNER & [illegible], ORPHEUM MOTION PICTURES.
NIGHTS—25c, 50c, 75c. MATINEE—25c, 50c.

UNIQUE THEATER—Hentz & Zallee, Props.
625 S. BROADWAY. WEEK OCT. 13
By popular request, continuation for another week of the graceful dancer
MLLE. AIMEE IN THE SALOMA DANCE
FAMOUS THROUGHOUT EUROPE
In addition the Laughable Musical Farce Comedy, illustrated Song and the latest animated pictures. Matinee Monday, Wed., Sat., Sun. Evenings entirely new performances. Popular prices.

LOS ANGELES THEATER—Spring Street, Near Second. Direction Hamburger & Weill.
FASHIONABLE VAUDEVILLE
EVERY DAY—EVERY NIGHT PRICES 25c, 50c, 75c

BASEBALL—Chutes Park PACIFIC COAST LEAGUE—SEASON 1907.
SAN FRANCISCO vs. LOS ANGELES
Games Oct. 15, 20, 21, 22, 23, 24. General admission 25c. Games called at 3:30 p.m. Ladies Free every day except Saturday and Sunday. Children's Day Thursday.

GRAND SPANISH FIESTA—AFTER THE GOLDEN DAYS
OLD MISSION SAN GABRIEL—AFTERNOON AND EVENING, OCT. 19
Spanish costumes—Spanish cooking—Spanish dancing—Spanish music—Spanish comedy—Distinguished speakers—Brilliant illumination of Mission. Parties—30 minutes from Main street—50c round trip.

Timely Special Announcements.

Cawston Ostrich Farm South Pasadena
BABY CHICKS AND BIRDS OF ALL AGES FROM OUR FLOCK OF
1000 OSTRICHES
VISITORS AT THE FARM CAN SECURE DELICATE LUNCHES AND TEA AT THE
JAPANESE TEA GARDEN
BUY OUR Excursion Tickets ROUND TRIP AND ADMISSION TO FARM
ON SALE AT P. E. RY. TICKET OFFICE AND OUR
City Store BRADBURY BLOCK 224 West Third

TAXICAB SERVICE—
Phone Ex. 66 or F1656—Day or Night
HAMBURGER'S TICKET OFFICE—DAY TIME. ALL OUR CABS HAVE METERS ATTACHED.

LOS ANGELES OSTRICH FARM—CITY RAIL, ALL YELLOW CARS TRANSFER DIRECT TO FARM. 5c FARE. PRODUCT OF OVER 2000 OSTRICHES LARGEST IN CALIFORNIA. ALWAYS ON EXHIBITION.
Excursion tickets, round trip and admission 25c. For sale at our City office, 317 BROADWAY.

GALLERY OF SCIENTIFIC WONDERS—
For men only. Admission free. 129 South Main street. Startling and [illegible] bleeded, telling the story of Life from the Cradle to the Grave. Over [illegible] kind on the American Continent. Life-size models revealing the Secrets of Life. One of the city's greatest attractions of Life's mysteries. Open Daily.

Superb Routes of Travel.

BANNING LINE—Daily Service to
SANTA CATALINA ISLAND
S. S. HERMOSA
CAPACITY 450.
The only steamship line to Catalina Island. We do not operate gasoline boats.
TRAINS LEAVE LOS ANGELES
Southern Pacific
Salt Lake Railway
Pacific Electric Ry.
EXTRA TRIP SATURDAY EVENINGS via PACIFIC ELECTRIC 1 p.m.
The Wilmington Transportation Co. reserves the right to change steamers at any time of sailing without notice.
BANNING CO., 104 PACIFIC ELECTRIC BUILDING, LOS ANGELES
PHONES—Main 4492; F 4574.

FOR SAN FRANCISCO, SEATTLE—
And all points in the Northwest. Large elegant steamships
SANTA ROSA AND QUEEN
Leave Los Angeles 10 A. M. Wednesday and Sunday
Daylight Ocean Excursion to San Diego
Leave Los Angeles Tuesday and Saturday, 9:00 a. m.
STEAMSHIP CURACAO for MEXICAN PORTS leaves SAN PEDRO November 9 and December 5. City Ticket Office, 229 South Spring street. Phones: Home A6317; Sunset, Main 45.

$9.85—SAN FRANCISCO— $7.35
First Class Berth and Meals Included. Second Class
SEATTLE, $12.85 First Class; $17.35 Second Class.
S.S. "Centralia" Friday, Oct. 23
TICKETS AT OFFICE, 213 South Spring street. Main 1562, A1562.

SAN FRANCISCO—$9.85 First Class
Including berth and meals. EUREKA, $17.35; PORTLAND, $19.85; GRAYS HARBOR, $13.85; SEATTLE, $12.85.
S.S. Hanalei, Sunday, Oct. 25, 1:30 p.m.
Passenger accommodations unsurpassed. Low freight rates. C. J. LEHMAN, General Manager, 348 S. Spring St. Phones—Main 882, A1882.

ROUND THE WORLD TOURS, $525—First
Including First Class Railway Fare through Japan. Reasonable rates from all parts of the world. Send for itineraries. GERMAN AMERICAN EXPRESS CO., Basement Union Trust Building, Spring and Fourth Streets.

TAKE TILTON'S TROLLEY TRIP AND SEE
The San Gabriel Mission, founded 1771, the largest Grapevine in California, Ostrich Farm and Dance, the Indian Village and Tennis Pole, Orange Groves on Tilton's Trolley Trip, and three hours at the beautiful Redlands Casa Loma, largest on the coast, and a ride of 100 miles for $2.00 including services of expert guides. Every day, 9:20 a. m. Pacific Electric Depot, Cor. First and Main.

PORTLAND, Eureka and San Francisco—
The Strs. Roanoke and Elder leave San Pedro every Thursday at 5 p.m. for direct for Portland (no change) calling at San Francisco, Eureka and Astoria. For freight rates and reservations, call or phone City Office Pacific Steamship Co., 134 S. Spring St. Main 1562. Home [illegible]

CUPID TRUMPS THE
Son of Mrs. Patrick Campbell Astoria, to Marry Chicago Girl.

[BY DIRECT WIRE TO THE TIMES.]

CHICAGO, Oct. 19.—[Exclusive Dispatch.] Allan Dreyfus, son of Mrs. Patrick Campbell, gifted out of his mother's matrimonial grasp Chicago society girl, will be married in the near future to a Chicago girl.

This fact became known when Mr. and Mrs. Wyndham Bull of No. 1000 Lake Shore boulevard announced the engagement of their daughter, Helen, to the Englishman.

Mr. Campbell, who is generally said to be possessed of a tall and dark, if not handsome, personality, is said to be a gifted accomplisher of the British pastime of "ragging" his friends, and is equally fond of playing a solo on the

TIMES COOK BOOK
Or any of French Cooking Recipes, sent on receipt of price, 25c.

NEWS C

DISAPPOINTED.

ANY HOPES ARE DAS

egulars Ordered to Longer in Cam

ll in Readiness for Machine Guns.

gnal Corps Will Ha Work Cut Out.

SSOCIATED PRESS NIGHT RE

AMP ATASCADERO, Oct. ly nights and days of y weather, had inspired the a number of officers and ddily seeing their own fi es were dispelled by a circu t today, which showed that tion to remain until October been altered.

ll preparations for the comp bine gun tests have been d and Wednesday morning g interested group of o ching this work. None but oned officers will be permitt erve these tests and Wedn be an open day for the en

mpany K, Signal Corps, le t telephone men to operate unications for the machine , will start bright and early row for a two days' field wire This will be the first there of the new model automatic several important points in eg t and operation of field lines worked out. The command will take up about thirty miles of ng the two days and will estab telegraph and telephone stati

REEK CASES CONTINUED.

COURT SETS NOV. 5.

SSOCIATED PRESS DAY REPORT KLAND, (Cal.) Oct. 19.—John Claudianes, the Greeks accu rambling the home of former J. L. Gallagher, had their ca ntinued until November 5, ring, by Judge Ogden upon the . of District Attorney Donohue. trict Attorney Donohue wants cute these cases personally, a now is busy in the trial of Je J. Martin. He announced toda District Attorney Langdon of Sa ciace would assist in the prosecu of both cases.

GIVES LIFE FOR HORSE.

al He Tried to Save Kicki Him Into Heart of Flames.

SSOCIATED PRESS DAY REPORT.] LLEJO, Oct. 19.—As the result o e received while attempting to o a horse from the burning barn Philadelphia Brewery last night, d Bogie died this morning after suffering.

ed near the barn where the horses were quartered and as the volunteer fire department in ge its fire. He entered the blaz rn and had saved all but one when he was kicked by the ani and rendered unconscious. He ed sufficiently to crawl to the but the flames were so fierce that omen could not reach him. wife, however, dashed through nes and, though badly burned, her husband out. He lived few hours. Bogie was an em of the Mare Island navy yard erely was prominent as a base ger. Two other fires, causing le loss, occurred here last

s rushing to give the alarm for the night's fires, John Lambert, ner from heart disease, fell dead.

FLOODS KILL MANY.

District of Heiping, China; In dated by the Breaking of the Dykes.

SSOCIATED PRESS NIGHT REPORT.] TORIA (B. C.) Oct. 19.—Local s have received cablegrams tell heavy loss of life and great des in Heiping, China, as a result breaking of the dykes and over the West River, inundating the for a hundred miles. The num of lives given, but the mes that the loss has been im and starvation is feared, and s to the Chinese board to send

ptions from local Chinese within a short time after of the cablegrams, which from this amount being cabled es officials at Canton for dis assing the sufferers. The dis at the time of the harvest crops were ready to be taken fields. Half the district is be flooded.

ACCOUNTING ASKED.

ARIES OF DEFUNCT BANK.

SSOCIATED PRESS NIGHT REPORT.] LAND, Oct. 19.—For a number stockholders of the Union Na nk of this city, Charles S. filed a suit in the Circuit San Francisco, today against Prather, former president of National Bank, and Edson former vice-president of the ank, for an accounting of their ation of the bank previous to of the controlling stock to J. Brown, W. J. Bartnett and mbers of the defunct Cali nia Deposit and Trust Com

RANGES ON THE GO.

ipment of the Season's Crop Sacramento for the East Yesterday.

SSOCIATED PRESS DAY REPORT.] ENTO, Oct. 19.—The first of oranges to the East this made today from Sacra a carload lot was sent ranges were grown in the C. A. Gumm, at Fair Oaks.

ANIMALS POISONED.

MANY ARE KILLED.

SSOCIATED PRESS NIGHT REPORT.] CUMO, Oct. 19.—Recent of valuable animals have ported in this section, some and others by the use ney. The loss in this way ake, a station belonging to ks, a station belonging to Pacific Railroad Company, ly transferred. There is no Hundreds were found dying the prop or persons' identity

NEWS OF THE PACIFIC SLOPE

DISAPPOINTED.

ANY HOPES ARE DASHED.

Regulars Ordered to Remain Longer in Camp.

All is Readiness for Tests of Machine Guns.

Signal Corps Will Have Its Work Cut Out.

[ASSOCIATED PRESS NIGHT REPORT.]

CAMP ATASCADERO, Oct. 19.—Bright nights and days of gloomy, rainy weather, had inspired the hopes of a number of officers and men of speedily seeing their own firesides. Those were dispelled by a circular issued today, which showed that the infantry is to remain until October 31, had not been altered.

All preparations for the competitive machine gun tests have been completed and Wednesday morning will see an interested group of officers watching this work. None but commissioned officers will be permitted to observe these tests and Wednesday will be an open day for the enlisted men.

Company E, Signal Corps, leaving with telephone men to operate the connections for the machine gun tests, will start bright and early today. This will be the first thorough service for a two days' field wire problem of the new model automatic carts and several important points in equipment and operation of field lines will be worked out. The command will lay and take up about thirty miles of wire during the two days and will establish the necessary telephone stations.

RAISES CHICKS WITH EAGLE.

[BY DIRECT WIRE TO THE TIMES.]

PORTLAND (Or.) Oct. 19.—[Exclusive Dispatch.] Raising chickens and an eagle in the same coop is the unusual stunt of Charles Grimm of No. 334 Wygant street. The bird of freedom seems to like his neighbors and has not disturbed them, although he has scratched his owner a few times. A few weeks ago a friend of Grimm shot a young eagle in the neck but the bird lived. It was given to Grimm and he immediately placed it in the pen with his chickens. The eagle is big and strong and crowds the other fowls away at feeding time until his own hunger has been satisfied.

LOCKED IN OWN ICE BOX.

Butcher Freezes Until, in Desperation, He Cuts His Way Out With Ax.

[ASSOCIATED PRESS DAY REPORT.]

SAN FRANCISCO, Oct. 19.—Locked in his own ice box and realizing that he was slowly freezing to death, Fred Lewis, an Oakland butcher, after several hours' imprisonment, abandoned his efforts to attract attention and cut his way to liberty with an ax, narrowly escaping arrest as a burglar, when he had gained his freedom.

Lewis entered the ice chest to adjust his stock of ice, and took along an ax. A spring lock on the outside slipped into place as the door slipped from his hand, and he immediately began pounding and shouting for assistance. The intense cold rendered him numb and he finally attacked the walls with the ax. Neighbors who heard the muffled blows believed that burglars were operating and as Lewis crawled through the hole he had made he was confronted by a policeman, to whom he explained the situation.

DECISION AFTER MANY YEARS.

Disposition of Roach Estate, Worth $25,000, Settled by Stockton Judge.

[ASSOCIATED PRESS NIGHT REPORT.]

STOCKTON, Oct. 19.—Judge Smith this morning rendered an exhaustive decision in the famous Roach estate investigation, which has been before the cours of this county thirty-five years. By the terms of his decision, Martin Whalen and children of Gloucester, Mass., are decreed to be the rightful heirs of George Roach, deceased, and entitled to half of his estate, the other half going to the estate of his widow, the late Margaret Copsy. The estate is worth about $25,000.

NURSE HANGS HERSELF.

Left Note Saying Sweetheart Had Ceased to Care for Her—Used Trunk Rope.

[ASSOCIATED PRESS NIGHT REPORT.]

BERKELEY, Oct. 19.—The dead body of Ethel J. Buttimer, 18 years old, a nurse at the Roosevelt Hospital, was found hanging in the bathroom of that institution this morning. She left a note saying that her sweetheart, whose name is given only as "Will," had ceased caring for her, and that she was heartbroken. She had hanged herself some time during the night to a rafter, using a trunk rope. She came to Berkeley from Helena, Mont., where her parents live.

MYSTERIOUS FIRE.

Home of President of Defunct Bank is Destroyed by Flames—Cause Unknown.

[BY DIRECT WIRE TO THE TIMES.]

NAPA, Oct. 19.—[Exclusive Dispatch.] Saturday night "Brookside," the elegant country mansion of Harry H. Brown, president of the defunct bank of Calistoga, was totally destroyed with its contents by a mysterious fire. Whether a defective flue or incendiary is not known.

Brown is now in Manila, but his wife was in Calistoga at the time. Mrs. Brown's aged father, George W. Butler, who was laid up by an accident, narrowly escaped death in the burning structure.

The home was the finest in the county and the total loss is $50,000, with $6000 insurance. Mrs. Brown's jewelry and diamonds, worth $14,000, were consumed in the fire. Brown recently deeded the home to his attorney, Edward L. Webber of this city.

ORDINANCE A JOKE.

SALOONS CLOSE, BOOZE SOLD.

[BY DIRECT WIRE TO THE TIMES.]

STOCKTON, Oct. 19.—[Exclusive Dispatch.] Complaints were issued today against four persons for violating the Sunday liquor closing ordinance, which for weeks has been violated in many places and was fast becoming a joke. It is the boast around the city that about as much liquor as usual is being sold every Sunday, though the saloons are closed. Of the four persons complained of, one is a saloon-keeper and the liquor was sold by a bar-keeper while the owner was out of the city.

HINDUS WON'T BE DEPORTED.

PROTEST AGAINST REMOVAL.

[ASSOCIATED PRESS NIGHT REPORT.]

VANCOUVER (B. C.) Oct. 19.—Hindus at Victoria object to deportation to British Honduras, and have had a telegram sent to the Secretary of State for India, and a copy to Sir Wilfrid Laurier, in which they say the Sikhs in Victoria protest against possible removal to British Honduras. They declare they are willing to stay in Canada, and, if forced to vacate Canada, they prefer to return to India.

TO APPEAL TRUST CASE.

DECLARES LAW INVALID.

[BY DIRECT WIRE TO THE TIMES.]

SACRAMENTO, Oct. 19.—[Exclusive Dispatch.] Manager O'Keefe of the Western Meat Company, who was sentenced by Judge Post last Friday to pay a fine of $500, after conviction on the Cartwright anti-trust law, will appeal, and a stay of execution has been granted for fifteen days to prepare his appeal.

Dist.-Atty. Wachhorst is prepared to combat every step the defendant may take in his endeavors to make the anti-trust law declared invalid. Other prosecutions of concerns interested in the local meat trust are expected as soon as the O'Keefe case is out of the way, the prosecution intending to determine to what extent the Cartwright law is effective.

MORE MONEY.

DECISION HELPS MINE.

Will Soon Be the Center of Rich District.

World's Greatest Quartz Mine, Says Expert.

Southeastern Alaska Is the Coming Field.

[BY DIRECT WIRE TO THE TIMES.]

TACOMA, Oct. 19.—[Exclusive Dispatch.] J. L. Johnson, just returned from Southeastern Alaska, declares that Juneau will soon be the center of the greatest quartz gold mining district in the world.

"When the Circuit Court of Appeals sustained the decision of Judge Wickersham in the famous Alaska-Perseverance case," said Johnson, "it meant 100 stamps will be dropping in the mill of that mine. It is a much higher grade ore than the Treadwell mine.

"The company is now driving a tunnel from Sheep Creek, which when completed, will not only drain the mine, but will, with the amount of ore already blocked out, permit the company to add to its mill until it will be taking out 10,000 tons of ore daily.

"Enough ore is already blocked out to keep on going for fifteen years and the full extent of the lode has not been established. The Ebner property in the basin back of Juneau is now being developed. The syndicate has made a first payment of $500,000 on this mine, and it will not be long before 300 stamps are dropping continuously.

"Henry Brattnober has secured in the Yankee Basin property a high-grade proposition some distance north of Juneau."

DIARYMAN KILLED.

SHOT BY BOYS.

[ASSOCIATED PRESS DAY REPORT.]

TACOMA (Wash.) Oct. 19.—Robert Serempus, 20 years old, owner of the Star dairy at Rigney Hill, was shot and instantly killed yesterday on his dairy ranch by Fred Abel, aged 15, who, with Roy Conly, aged 16, were hunting upon the dairyman's land. The boy claims the shooting was done in self-defense. After firing the fatal shot, Abel and Conly, without waiting to see whether the young dairyman had been killed, hurried to the homes of their parents by a circuitous route and later were arrested.

DOCTOR GOES TO SAN QUENTIN.

DEATH BY MALPRACTICE.

[ASSOCIATED PRESS NIGHT REPORT.]

SAN FRANCISCO, Oct. 19.—Dr. Frank R. Huntington, a physician of Fruitvale, was sent to San Quentin today to begin serving a four years' sentence for causing the death of a young woman, Jennie McKowan, by malpractice.

He is in poor health and has just returned from a hunting trip to Lake county, having been allowed the privilege of freedom pending an appeal to the Supreme Court, which has just decided against him.

Judge Lawlor has asked the prison warden to dispense with rigorous duties in his case.

STEEL MAN SHOOTS HIMSELF.

Sorrow Over the Loss of His Wife Drives the Aged Magnate to Suicide.

[ASSOCIATED PRESS NIGHT REPORT.]

SAN RAFAEL, Oct. 19.—O. M. Hartzell, 60 years old, of Pittsburgh, said to be connected with the Carnegie Steel Company interests in that city, shot and fatally wounded himself here today in his room at the Hotel Rafael.

He is at the County Hospital and the doctors say he cannot survive, the bullet having penetrated his brain. No cause has been assigned for his act, but it is supposed that grief over the loss of his wife, who died some time ago, led him to seek his own life.

Hartzell has been here since last July, and according to the hotel authorities, has been busily engaged in straightening out his affairs, leading them to suppose that he has been planning the attempt on his life for some time.

He left a note with the hotel clerk today, directing that A. T. De Forest of San Francisco, Pacific Coast representative of the American Steel Wire Company of Pittsburgh, be called up and then retired to his room. He rang for the bellboy and asked that the manager of the hotel, F. N. Orphin, be sent to his room in fifteen minutes. When Orphin entered the room he found Hartzell sitting in a chair unconscious, with a bullet hole in his head, and the revolver lying on a bureau at his side.

Hartzell wrote to his son, L. M. Hartzell of Pittsburgh some days ago, and it is believed communicated his intention then. The injured man is 60 years old, and has repeatedly told the people about the hotel that he carried $100,000 life insurance.

FRUIT FOR NORTH.

RAILROADS LAYING PLANS.

[BY DIRECT WIRE TO THE TIMES.]

TACOMA, Oct. 19.—[Exclusive Dispatch.] While the Southern Pacific is erecting plants in California to preserve perishable freights, Harriman's executives are working out plans for distributing California fruits and vegetables in Puget Sound cities on an immense scale.

Two double blocks of land have been purchased here across Jefferson avenue from the Harriman depot site. They extend from Seventeenth to Nineteenth streets, between Jefferson avenue and D street, with a forty-foot alley between. To acquire them has cost over a half-million dollars. J. D. Farrell, general manager for Harriman in this State, says an immense uptown freight warehouse is to be built on this site to distribute perishable freight. It lies exactly between the retail and wholesale centers of Tacoma.

When the Harriman lines are completed to Tacoma, California fruits and vegetables are to be brought here in solid trainloads for distribution over the Puget Sound country and to Alaska steamers. The Southern Pacific trains will bring them in half the time now consumed by water shipments.

SLOPE BRIEFS.

Fair Makes Money.

SACRAMENTO, Oct. 19.—J. A. Filcher, secretary of the State Agricultural Society, submitted a financial report to the board of directors today. At the opening of the State Fair in September the society had the sum of $72.23. During the fair the total receipts were $40,870.88. The expenditures were $40,668.67, leaving a balance of $202.21.

Rusf Lawyers Arraigned.

SAN FRANCISCO, Oct. 19.—Frank J. Murphy and A. S. Newburgh, two of Abraham Ruef's attorneys, indicted on the charge of having attempted to corruptly influence John M. Kelly, a venireman in the Ruef case, were arraigned before Superior Judge Murasky today. The case was then continued until next Thursday, when the two attorneys will plead and the date of the trial be set.

To Study Climate.

SAN FRANCISCO, Oct. 19.—According to reports published today, the Carnegie Institute has determined to found a scientific bureau for the study of climatology, at Carmel-by-the-Sea, on the picturesque cliffs of Monterey Bay, where there has been established a considerable colony of western writers and artists. It is said a tract of 4000 acres will be converted into a giant garden and that a corps of scientists will investigate the effects of the climate on different varieties of plant life.

Shot From Trunk Hits Baggageman.

PORTLAND (Or.) Oct. 19.—[Exclusive Dispatch.] A trunk was revenged upon a baggage smasher at Pendleton last night when the trainmen flung it off the train. The jar exploded a charge in a 45-caliber Colt's revolver inside and the bullet struck the baggageman, Kenneth Hannum, in the elbow and grazed the skin to the shoulder.

City Keeps Slot Machines.

SAN FRANCISCO, Oct. 19.—The case of the fifty men arrested on Saturday night and Sunday in the raids on the cigar stores where, it is alleged, gambling was carried on through slot machines, were called in police court today and continued until tomorrow. A request that the seventy-two machines seized be returned to the owners was denied.

FAULTS IN RUSSIAN CRUISER.

ST. PETERSBURG, Oct. 19.—An article in the Novoe Vremya today confirms the statements published some time ago by certain radical newspapers that there were several faults in the construction of the Russian cruiser Rurik. The Novoe Vremya declares that the cruiser will be valueless as a fighting vessel unless the turrets are rebuilt.

AT NEW YORK HOTELS.

NEW YORK, Oct. 19.—[Exclusive Dispatch.] At the Plaza, H. W. Schenck, Mrs. H. W. Schenck; Martha Washington, R. E. Dorsey; Astor, G. R. Kirkpatrick; Gilsey, F. Armstrong; Manhattan, J. E. Parish; Belmont, E. C. Russell; Holland, R. I. Rogers, Mrs. R. I. Rogers; Imperial, R. W. Frase; Continental, D. S. H. Low, Santa Barbara; Hotel Astor, E. L. Woodill, Riverside.

IN SAN FRANCISCO.

SAN FRANCISCO, Oct. 19.—[Exclusive Dispatch.] At the Hotel St. Francis, W. H. Daniels, G. C. Calbetser, A. L. Cheney, J. A. Brown, E. W. West, F. J. Wheeler, G. H. Hayes, G. W. Mulks and wife.

"CATS BEAT THE WORLD."

Finest Thing to Prevent Bubonic Plague, Says Doctor.

[BY DIRECT WIRE TO THE TIMES.]

SEATTLE, Oct. 19.—[Exclusive Dispatch.] Dr. Frank S. Bourne, chief of the staff handling the bubonic plague prophylactic work in Seattle and assistant Commissioner of Public Health, has issued a statement addressed to the householders of the city requesting them to assist in the work of rat extermination by procuring for the house an able-bodied cat.

"The cat as an agent for the extermination of the rat," says Dr. Bourne, "cannot be equaled. I would rather have a thousand cats with an appetite for rats than anything else in this campaign, and as rats find refuge in the basement of private homes, the cat can be used to advantage, any person desiring a cat for rat-catching purposes can be accommodated by advising the health department."

When hungry between meals a dish of delicious, flavory, crisp

Post Toasties

With cream and a little sugar

Will prove a delight—and satisfaction.

It is a fascinating food made of corn, "always ready to serve."

"THE TASTE LINGERS"

SOLD BY GROCERS

Made by POSTUM CEREAL CO., Ltd. Battle Creek, Mich.

HOTEL MANX
Powell at O'Farrell
San Francisco's Newest First Class Hotel
In the core of the city—offering every comfort and convenience characteristic of America's best hotels. Room with bath detached $1.50 up. Room with bath attached, $2 up. Cuisine—the talk of San Francisco.
N. M. KELLAR, Mgr.

Adams Apartments
—322 SO. GRAND AVE.—
Just opened, elegantly furnished apartments of 2 and 3 rooms; every modern convenience; large outside kitchens, private baths, steam heat and phone in each suite. Reservations can be made now. Phone Sunset Main. Home F7283.

City Restaurants.

In a Class by Himself.
GUS CLINE
The Caterer
(Formerly at the Ranier.)
Now opened
HIS NEW CAFE.
Modern, up-to-date, in the King Edward Hotel,
117 East Fifth Street,
and will be pleased to cater to his patrons his original German, Hungarian special dishes.

...Cafe Bristol...
After the theater have a dainty supper at the Cafe Bristol. Special menu; concert by the Bristol Orchestra. Entire basement H. W. Hellman Bldg., 4th and Spring.

Levy's Cafe
Daily in Grill Business
Men's Lunch, 40 cents. Including coffee, tea, beer or wine. Quick Service.

San Francisco Hotels

Union Square Hotel
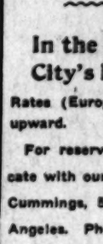
Cor. Post and Stockton Streets.
SAN FRANCISCO.
In the heart of the New City and facing a beautiful park.
European Plan—Rates one to five dollars.
Take Sutter St. cars to Stockton or Third St. cars transferring to Sutter.

FAIRMONT HOTEL SAN FRANCISCO

Scenic Hotel of the World
Overlooks San Francisco Bay and City
Five Minutes Ride from Ferries
600 rooms. Every room has bath
Rates—single room and bath—$2.50, $3.00, $3.50, $4.00, $4.50, $5.00, $7.00, $10.00.
Suites—$10.00, $12.50, $15.00, $20.00 and up.
Management
Palace Hotel Company

Hotel St. Francis
San Francisco
In the Center of the City's Life and Color
Rates (European plan) from $2.00 upward.
For reservations, etc., communicate with our representative, F. M. Cummings, 553 S. Spring st., Los Angeles. Phone 1884.

Hotel Argonaut.
Society of California Pioneers Building. Fourth Street near Market, San Francisco, Commercial, Family; 400 rooms; rooms with detached bath, $1 per day; rooms with private bath, $1.50 and up per day; breakfast, 50c; luncheon, 50c; dinner, including wine, $1. Seating capacity, 500. The Hotel Argonaut's free bus meets all trains at ferries, steamship landings and all depots. EDWARD ROLKIN, Manager.

Tahiti —The Golden $125 ROUND TRIP FIRST CLASS
A splendid trip of 12 days each way.
S. S. Mariposa sails from San Francisco November 22. No other trip on the Pacific offers such recreation and pleasure. "Moorea" of Tahiti is finely described in January, '08, number of Outing. The Tahiti trip has become deservedly popular, and every steamer carries good passenger lists.
NEW ZEALAND—This is also a favorite way to reach New Zealand and Australia over the proverbial smooth seas of the Pacific. Lowest rates to Auckland: First class, $167.50; third class, $77.50. Write, call or wire A. M. CULVER, Agt., Oceanic Line, 324 S. Spring Street.
Phones—Home 6789; Main 2917.
Line to Honolulu
$110 Round Trip. Sailings Nov. 7 and Nov. 23.

SAN JACINTO HOT SPRINGS
(RELIEF HOT SPRINGS.)
The curative hot mud baths quickly relieve rheumatism and nervous affections. Modern hotel and sanitary bath houses. For information see George F. Taylor, 525 South Broadway, Los Angeles, or Peck-Judah Co., 553 South Spring St.

Yosemite Valley Open All Year
There is no season in Yosemite more delightful than the Fall—when clothed in its Autumn hues and over it spreads the beautiful Indian summer. Daily train service. For through tickets or further information see SOUTHERN PACIFIC or SANTA FE, or address YOSEMITE VALLEY RAILROAD CO., Merced, Cal.

Resorts.

The Times Branch Office
531 SOUTH SPRING STREET
Also The
Free literature and information of all resorts, hotels and lines of travel.
The Travel and Hotel Bureau
Telephone Sunset: PRESS 1. Home: TIMES

THE MARYLAND
PASADENA
Only 30 Minutes Away
Why stay in town. Moderate Fall Rates. Beautiful Bungalows for families. D. M. LINNARD Mgr.

Arrowhead Hot Springs
Hottest and most curative springs in the world. 196 deg. temperature. Natural hot water, steam and mud baths given by expert attendants. Table American plan. Trolley cars direct to hotel from San Bernardino. Write for particulars and rates Arrowhead Hot Springs Co. or Peck-Judah Co., 553 S. Spring street, Los Angeles, Cal.

Bimini Hot Springs Hotel
LOS ANGELES.
The most curative treatment known for rheumatism and all uric acid conditions. Hot mineral water, steam heat and telephones in every room. Pleasant surroundings, no noise, no dust, no tips. Street car to door. 5c fare.
DR. G. W. TAPE, Med. Supt.

Ye Alpine Tavern
A delightfully situated and admirably conducted hotel with every modern convenience situated on Mount Lowe at an altitude of 5000 feet. Guests have choice of rooms in hotel or tent cottages under the great pines. Spend a day or a month at Alpine. Telephone Passenger Dept., Pacific Electric Railway, for information.

Shortest and Quickest Line To The Ocean
Take a TROLLEY ride to Venice, Ocean Park or Santa Monica, Redondo. Delightful 9-mile ride along the ocean. Fish at Long Wharf, Port Los Angeles or Playa del Rey. LOS ANGELES-PACIFIC RY., Hill Street Station, between Fourth and Fifth.

THE NEW Hotel Marengo, Pasadena South Marengo Avenue Boulevard and Arcadia st. Convenient to railway depots, street cars, churches and parks. A select tourist and family hotel. Steam heat, hot and cold running water, electric lights and the famous Ostermoor beds in all rooms. European plan, $1 and up per day, $5.50 and up per week. American plan, $2 and up per day, $10 and up per week, with private bath, $15.00 per week.

ELSINORE Lake View Inn and Hot Springs
M. A. GARDNER, Mgr. C. N. GARDNER, Prop.
Overlooking Lake Elsinore. Swimming pool, mud, sweat, plain and plunge baths. Free consulting physician. Curative properties of our springs the best. Excellent rooms and table. Autoists' half-way house to San Diego. Information Peck-Judah Co., 553 So. Spring St.

Mount Wilson
Above the Clouds.
6000 feet high. Sierra Madre cars to foot of trail. Rates $3.00. American plan $15 a week. For both accommodations and animals address Mt. Wilson, Cal. Telephone Sub. 4 bells; Peck-Judah Co., 553 So. Spring or Travel & Hotel Bureau, 531 So. Spring. F. B. ROSS, Manager.

Bundy Hot Springs
Hotel and Cottages
Elsinore, Cal.
Curative hot Sulphur baths under hotel roof. Free consultations of resident physician. The Bundy is the official hotel for the Southern California Auto Club. Excellent table. Address F. A. Amsbury.

Sanatoriums.

Glendale Sanitarium
Glendale, Cal. 25 min. ride by electric car from LOS ANGELES. Employs the same system of rational treatment and conducted upon the same general health principle as the BATTLE CREEK (Mich.) SANITARIUM. Buildings modern; equipped; steam heated, electric lighted, elevator, gymnasium, etc. Baths of every description, electricity in every form. Beautiful grounds. Winter climate unexcelled. No chilly sea breezes. Apply for Catalog A.

Long Beach Sanitarium
Long Beach, Cal. Pressed brick building. New, strictly modern and up-to-date in every appointment. Three stories of solid comfort. Battle Creek Sanitarium methods. Spacious treatment rooms and electrical departments. Graduate nurses only. Winter climate finest in the world. Choicest cuisine, reasonable rates. Booklet free. Visitors welcome. Get off car at 20th street. Phones Home 494; Sunset Main 3401.

San Francisco Hotels

Hotel Normandie
S.E.Cor. Sutter & Gough, San Francisco
Pre-eminently the best up-town hotel, convenient to theaters and shops; 250 bright, richly furnished rooms from $1.50 up, with bath $2 to $3.50. Suites—parlor, bedroom and bath $4 up. American plan $3.50 up. Commercial sample rooms.

City Hotels.

Abbotsford Inn
COR. 8TH AND HOPE. The best close-in family hotel in the city. Spacious court; large, sunny, outside rooms; soft, clean beds, good table, billiard room, parlor, large porches, lawn and flowers, steam heat, both phones; on car line. Musicals, cards or dancing party each week. Rates to permanent guests. Two in a room, from $7.50 to $12.50 per week each. I. N. INSKEEP, Prop. F 1175—M. 1179.

Hartford Terrace
1435 West Fourth St.
New, splendidly furnished Apartments, on crest of the hill. Steam heat, private baths, lounging rooms, roof garden, fine view, elaborate sunken gardens. Crown Hill car to Lucas avenue; walk south short block. Open Oct. 22. Select Apartments now.

Hotel Sequoia
New, modern, central, elevator, baths free. Direct cars from all depots. $4 week up. 319 S. Olive.

THE BRIGGS
Apartments, 967 South Hope. Newly furnished. Every suite has private bath; steam heat, amusement hall, roof garden. Prices reasonable.

Hotel Twain
New—Modern. All outside sunny rooms. $3.50 Per week up. 315-319 WEST 7TH ST.

The Louvre
Apartments, 655 E. Washington. Just completed. Every suite has private bath. Steam heat. Roof garden. Most reasonable rates in city. San Pedro st. car. Phone 24742.

Hotel Orena
Best $1.00 a day House. Corner 7th and Hope Sts. Opposite Postoffice. Beautifully furnished. FREE BUS.

Pico Heights Hotel
Select family hotel. American and European plan. Special rates to families. Home comforts and home cooking included. Phones—E2967, West 3892. Take Pico Hts. car. 1310 Vermont ave.

THE BURLINGTON
Ninth and Burlington. New management; new, thoroughly-equipped apartment house in the West. Roof garden sun parlor cafe. Reception hall; oldest beautiful homes Westlake section. European and American.

POLITICAL.

WRIGHT ATTACKS BRYAN BITTERLY.

Secretary of War, Democrat, Condemns Nebraskan and Urges His Hearers at Big Mass Meeting to Support Taft for Good of Country.

[ASSOCIATED PRESS NIGHT REPORT.]

NEW YORK, Oct. 19.—Seldom has William J. Bryan been so severely arraigned during the present campaign as he was here tonight by Gen. Luke E. Wright, Secretary of War, who addressed a large mass meeting at Terrace Garden.

Gen. Wright, who was intrpduced as "a Democrat having the honor of holding a Cabinet position under a Republican administration," was greeted with enthusiastic cheering when he appeared on the platform.

The speaker entered vigorously into the principal issues of the campaign, condemning Mr. Bryan in sharp terms for the latter's reference in a speech recently to President Roosevelt as "the hired man."

Gen. Wright said that such statements "tickled the groundlings, but made the judicious grieve." He then outlined the powers of the President in an endeavor to show that the President is not a hired man, but "the chief ruler of the people."

UNUSUAL INTEREST.

Unusual interest attached to his remarks. By training and education a Democrat, he bolted the first nomination of Mr. Bryan in 1896. Tonight he reiterated his opposition to him and advocated the election of Mr. Taft. He asserted that even the most friendly judge must admit that in the elevation of W. J. Bryan the people are making a most "hazardous experiment" and predicted that in the election of Mr. Taft all the great interests of the country will be assured of a square deal, and will resume their "march of progress."

The omission of the Democrat platform to declare for revenue only, Secretary Wright said, was not accidental, but was intended to present a plank upon which Democratic free traders and protectionists alike could stand.

ARE FOR PROTECTION.

The Secretary said:

"I say this because it is a matter of common notoriety that there is a very little, and I may say growing element in the Democratic party which favors reasonable protection to American industries. We know that there are many thousands who habitually vote the Democratic ticket, who, in the Eastern States especially, are for moderate protection, call it by whatever name you please; and we know also that in the other great sections of the country Democratic votes are in favor of a continuance in some form or other of the protective policy. It must also not be overlooked that there exists a strong feeling among the masses of the Republican voters that many of the existing tariff schedules are too high and should be immediately lowered."

The real question, the Secretary said, was which of the two candidates could best be relied upon to make an honest revision. He was persuaded, he declared, that if Mr. Bryan's influence is controlling, and he can give direction to tariff legislation, the strong probability is there will be an unsettling of all the large interests of the country, while Mr. Taft, he said, would not impose upon the shoulders of that great mass of the American people who are consumers and who chiefly pay the freight, any undue burdens.

BRYAN'S LATEST FAD.

The speaker adverted to what he said were manifold objections to what he called Mr. Bryan's latest fad—the creation of a fund by tax upon national banks for the prompt payment of private depositors in these banks with an equitable arrangement for participation in the scheme by State banks.

Mr. Bryan, he said, evidently regards with paternal fondness this latest offspring of his prolific brain, and is inclined to make it what he calls a paramount issue. He said:

"Any such scheme would probably fail to work even if there were the utmost confidence in the solvency of the government. Whether such a confidence would exist in the event Mr. Bryan had the naming of the Secretary of the Treasury, and if the man he named were imbued with his theories of finance—a man such as Gov. Haskell, of Oklahoma, for instance—is an interesting question, and calls for reflection."

BITTER ATTACK.

Secretary Wright then paid some attention to the question of "government by injunction" and said the planks of both the Democratic and Republican platforms upon this point left much to be desired on the point of clearness. The point of the whole matter, he said, is that Mr. Bryan seeks to obtain the vote of organised labor upon the idea that he is an especial friend and champion while Judge Taft is their enemy.

He followed this up with a bitter attack on Mr. Bryan's attitude on the Philippine question, which Secretary Wright declared "has been extraordinary."

Mr. Bryan's extreme utterances in the United States, the secretary said, were carried to the Philippines while the insurrection was still flagrant, and were scattered far and wide among the Filipinos and unquestionably had a great effect in the prolonging of the insurrection.

NOTED DEMOCRAT ARDENTLY SUPPORTS TAFT.

Gen. Luke E. Wright, Secretary of War,

Democrat by birth and education, who last night made bitter attack on Bryan and urged hearers at big mass meeting to support Taft.

HUSKY.

MAY CANCEL TAFT'S DATES.

CANDIDATE'S VOICE IS IN VERY BAD CONDITION.

Out-of-door Speaking Is the Cause Assigned by Specialist—Means a Change in Candidate's Itinerary. He Will Cut Out Chicago Engagement Next Saturday.

[ASSOCIATED PRESS NIGHT REPORT.]

NEW YORK, Oct. 19.—That Judge Taft's voice is in such bad condition that he will have to cancel many of his dates for speaking was indicated by Chairman Hitchcock, on his return today from a morning visit from Mr. Taft, at Newark, N. J. This means a rearrangement of Mr. Taft's itinerary, but it will not affect his dates in New York.

He will be in New York City as arranged. The rearrangement will cut out all of Mr. Taft's day speeches and one of his night speeches. The latter is the speech which had been planned for Chicago next Saturday night.

It is also expected that most of Mr. Taft's dates in West Virginia will be cancelled.

Mr. Hitchcock is at work now on the West Virginia situation so far as Mr. Taft is concerned. The dates for Mr. Taft's speeches in Connecticut also may be cancelled.

Dr. Richardson, the throat specialist, who is traveling with Mr. Taft, is of the opinion that his voice has been affected chiefly by his outdoor speaking. By abandoning the day speeches, which were to have been made out of doors, it is believed Mr. Taft will be able to meet all of his night engagements with the exception of that at Chicago.

Mr. Hitchcock said that he never saw the candidate looking better and that Mr. Taft is more hopeful of the result than he has been at any time since the campaign began. He will rest in Ohio Wednesday.

Chairman Hitchcock believed from information he has received that there is a fighting chance in Missouri for the Republican national ticket. Mr. Hitchcock expects to go to Chicago within the next five days.

Gen. O. O. Howard of Vermont came to headquarters to volunteer to take the stump for Taft and Sherman. He was assigned to the campaign in Ohio from October 23 to October 27, and in Indiana from October 28 to October 31.

GUARDING AGAINST BREAKS.

Navy Department Bureau Reports Will not Be Published Until After Election.

[ASSOCIATED PRESS NIGHT REPORT.]

WASHINGTON, Oct. 19.—To guard against indiscreet utterances of chiefs of bureaus at the Navy Department during the campaign, Secretary Metcalf today directed that nothing contained in any regular annual report of those officers shall be made public until after the election in November.

Several years ago a bureau officer in his annual report criticised the President's policy regarding the amalgamation of the engineer corps with the line of the navy, and the criticism at that time attracted considerable attention.

YOU CAN CHIP IN, RIGHT IN HONOLULU.

[ASSOCIATED PRESS NIGHT REPORT.]

HONOLULU, Oct. 19.—Federal Judge Dole today handed down his decision in the case involving the constitutionality of the act prohibiting the making of campaign contributions by corporations.

Judge Dole holds that the act is constitutional, but does not apply to strictly territorial elections. The decision sustains the objection urged that where no Federal office is involved, the act has no application.

POLITICAL PUNS.

CHAFIN IS STILL JOKING.

"BEERLESS LEADER" CONTINUES PUNNING CAMPAIGN.

Democratic Platform Like a Mother Hubbard Wrapper; "It Covers Everything and Touches Nothing." Had a Fine Time Running for President.

[BY DIRECT WIRE TO THE TIMES.]

NEW HAVEN (Ct.) Oct. 19.—[Exclusive Dispatch.] "The Democratic platform is like a mother-hubbard dress, it covers everything and touches nothing," said Eugene W. Chafin, Prohibition candidate for President, on the green this noon.

"The Prohibition platform comprises only 321 words. This is the ninetieth day of my campaign. I've made on the average five speeches a day and covered twenty-five States, speaking everywhere to splendid audiences. I've had a fine time and I've gained five pounds. If the campaign lasted long enough I'd weigh as much as Taft.

"There are seven of us running for President. Did I say seven? I meant six. The socialists labor candidate is in the penitentiary. He's not running. They call him the 'Cheerless Leader.' He is. He's in jail. Then there's the 'Fearless Leader,' that's Taft; the 'Peerless Leader,' that's Bryan, and last of all there's the 'Beerless Leader,' that's me."

WOMAN VOTER CAN'T REGISTER.

New York Supreme Court Denies Motion in Behalf of Former Colorado Citizen.

[ASSOCIATED PRESS NIGHT REPORT.]

NEW YORK, Oct. 19.—Justice Truax, in the Supreme Court, today denied a motion on behalf of Dr. Julia Seaton Sears that the registration board be reconvened and ordered to register Dr. Sears as a voter for the Presidential election. Miss Mary Coleman, who appeared for Dr. Sears, argued that as the latter had voted at three Presidential elections in Colorado the refusal to register her here was in effect a denial of the provision of the United States Constitution that no citizen shall be deprived of rights acquired under that instrument.

ANTI-GAMBLERS RULE.

Those in Reno Outnumber the "Tin Horns" by More Than a Thousand.

[BY DIRECT WIRE TO THE TIMES.]

RENO, Oct. 19.—[Exclusive Dispatch.] Men and women, representing the Anti-Gambling League, sent into the homes of Reno voters, have, after a careful canvass of the city, compiled statistics which shew that the supporters of the reform movement outnumber by 1000 the advocates of the licensed gambling.

This report, made today, has aroused the gamblers to action, and they have begun the fight against this movement which its members claim will result in closing the last wide-open State in the Union.

Mass meetings are scheduled for nearly every night before October 24, when the special election to decide the [illegible] will be held.

JUST IN TIME.

BOY SAVED BY TAFT FROM SURGING CROWD.

[BY DIRECT WIRE TO THE TIMES.]

PHILADELPHIA (Pa.) Oct. 19.—[Exclusive Dispatch.] To save the life of a small boy who was being trampled under foot by the enormous crowd which had turned out to hear him, William H. Taft tonight forgot that he was campaigning for the Presidency of the United States.

Thirty thousand people tried to jam themselves into a hall, in Wilmington, Del., which could not possibly hold one-third of that number. In the crush women fainted, others became hysterical and a boy of 12 years was badly trampled on by the surging crowd.

RESCUES BOY.

The candidate was first to see the plight of the boy, who had fallen to his knees in the terrific crush.

"Look out for that child! Get back!" he cried, his voice rising above the tumult. Those who were near the little fellow gave way.

"Lift him up!" shouted Mr. Taft. Two men, a mechanic in blouse and overalls and a business man raised the child shoulder high. "Now pass him up here to me!" called the candidate. In a few seconds the child was in the arms of Mr. Taft.

"Gee!" said the boy, as he sat on the edge of the bunting-decked stand. "I'm glad I was took sick. I'll tell mom and pop how the next President of the United States held me in his arms and called me a bully little fellow!"

VICTORY CERTAIN.

"What I have seen in New Jersey and Delaware today and what I have witnessed in the West and South in the last three weeks makes me absolutely certain that I will be elected to the Presidency."

Mr. Taft made this declaration at the close of the demonstration.

DEVASTATION.

CLAYTON, N. M., TORNADO SWEPT.

FOUR PERSONS KILLED, TWENTY OR MORE INJURED.

New Courthouse Costing $40,000 Wrecked, as Are Score of Houses. Serious Damage Done Water and Lighting Systems—Railroad Sustains Heavy Loss—Wires Down.

[ASSOCIATED PRESS NIGHT REPORT.]

CLAYTON (N. M.) Oct. 19.—Four persons were killed in and near Clayton last night as the result of a tornado and cloudburst. Twenty other persons were more or less injured, three of whom, it is believed, will die.

The dead:

W. H. HAIGHT.

J. S. FOX, wife and daughter.

Among the injured are Mr. and Mrs. W. H. Bowen, and their five children; Thomas Downs and John Byrne.

The new Union county Courthouse, which cost $40,000, was wrecked and a score of houses were wrecked or torn from their foundations.

Telephone and telegraph wires were blown away and miles of poles leveled. Telegraph communication with Denver was not reëstablished until 11:30 a.m.

The damage in the business section of the town was not heavy.

The Colorado and Southern Railroad sustained a heavy loss.

Clayton was in utter darkness after the tornado until daylight and there will be no lights tonight.

The water system was also put out of commission by the storm, and the town is without water.

CANADIAN NOMINATIONS MADE.

General Election, Week Hence, Will Close One of Bitterest Campaigns in Dominion.

[ASSOCIATED PRESS NIGHT REPORT.]

ST. JOHNS (N. B.) Oct. 19.—Today was nomination day throughout Canada, and the supporters of both Sir Wilfrid Laurier, the Premier and head of the Liberal party, and R. L. Borden, the leader of the Conservative opposition, succeeded in placing candidates for members of Parliament for all constituencies.

The general elections, which will be held one week from today, will close one of the bitterest contests ever fought by the two parties, in which charges and counter-charges of corruption have abounded.

CHAUTAUQUAN BURNED.

JAMESTOWN (N. Y.) Oct. 19.—The Colonnade, the most substantial and costly building on the Chautauqua Assembly grounds, was burned to the ground early today. Among the losses is Taylor's printing office, including the entire November edition of the Chautauquan. Loss, about $50,000.

SQUATTERS VS. TROOPS.

Uncle Sam May Take a Hand in Rent War on Plum Island.

[ASSOCIATED PRESS DAY REPORT.]

NEW YORK, Oct. 19.—There is rebellion on Plum Island, and there is a likelihood that troops will be called out to quell it—after they have found Plum Island.

The resort of the succulent name is a Federal reservation somewhere in Jamaica Bay, on the south shore of Long Island. It was once the abode of squatter sovereignty, and the cause of the trouble, of which the erstwhile squatters are complaining, is that they have to pay not only rent, but exorbitant rent at that.

After the War Department abandoned an expressed intention to fortify Plum Island, it leased the place in 1897 to Winton S. Overton, who started a project to give boxing matches, dog fights and cocking mains there.

Overton agreed to pay $2000 for the first year, and $3050 for the four years following, but when he took possession of the island he found himself preceded by 100 or more squatters. They resented his invasion so vigorously that he called upon the department at Washington, and soldiers were sent from Fort Hamilton to oust the squatters. Subsequently, Overton sublet the island to other persons, and the squatter situation was compromised by allowing them to remain upon payment of rent in almost nominal sums.

Later, the complaint goes, these rents were steadily advanced, and an edict has gone forth that unless the most recent figure is met the tenants will find themselves evicted into Jamaica Bay.

The tenants have banded together, and have placed their interests in the hands of an attorney, who went to Washington the other day and received a promise that the matter will be investigated.

It is thought it will be necessary to again call out the troops.

BIG STICK BUSY IN BANK CASE.

Trial of Cashier Set Soon After Roosevelt Listens to Committee of Depositors.

[ASSOCIATED PRESS NIGHT REPORT.]

PITTSBURGH, Oct. 19.—The trial of J. B. F. Richart, formerly cashier of the Farmers' and Drovers' National Bank of Waynesburg, Pa., which failed some time ago for $2,000,000, today was fixed for January 4 by United States Judge Young.

FORCES PROSECUTION.

[ASSOCIATED PRESS NIGHT REPORT.]

WASHINGTON, Oct. 19.—President Roosevelt today, after hearing a committee of depositors of the Farmers' and Drovers' National Bank, instructed United States District Attorney Dunkle of Pittsburgh to take up within a week the prosecution of the case against Cashier Richart. The depositors told the President they feared the prosecution would be allowed to rest until the indictments would be outlawed. They declared the United States District Attorney claimed he lacked evidence. Later, the Attorney-General announced that the complaints against Mr. Dunkle would be investigated.

PRESIDENT TO BE EDITOR.

Signs Contract to Cover Political Economic Topics for The Outlook.

[ASSOCIATED PRESS NIGHT REPORT.]

NEW YORK, Oct. 19.—President Roosevelt has signed a contract with The Outlook to act as an associate editor after his retirement from the Presidency in March next.

This is made subject to the existing contract to write a story of his African travels for Charles Scribners Sons.

The President's work in connection with The Outlook is to cover political economic topics.

TAFT GETS OVATION.

(Continued From First Page.)

son-Gorman tariff bill and enacting the Dingley tariff; and fighting the Spanish War.

"We put the Cubans on their feet as we supposed. They stayed there for three years, then they fell on their knees, we had again to go and help them to their feet.

"In Porto Rico, we have made a million people rejoice every night and every day and thank God that they are under the prosperity the Stars and Stripes have given.

WORK IN PHILIPPINES.

"Then we took up the Philippines—the hardest problem that we had to solve as the result of the war. Today half a million Filipino school children are reading, writing and reciting in English; we have given them practical control over the central government and full control over the provincial and municipal governments.

"We took up the Panama Canal, which for 400 years, since the time of Charles V had been the subject of discussion. Under the present administration there has been an organization of the brains, machinery and the hands in such a way that in the course of the five or six years any one who knows about the work can promise its completion so that your navy will sail from the Caribbean Sea to the Pacific."

Mr. Taft next took up what he termed the "moral awakening" respecting the conduct of large business enterprise, resulting in a quickening of the American conscience.

MORAL PROGRESS.

"You would think from statements of Mr. Bryan," he added, "that no progress has been made, but the progress is truly remarkable. Through the passage of the rate bill the railroads themselves have abandoned rebating, have abandoned unlawful discriminations, and have taken away the chief instrumentality by which unlawful trusts and monopolies have been maintained.

Judge Taft followed this with his indorsement of the combination of capital for legitimate purposes. He said:

"The combination of capital is just as essential to our progress as the combination of the parts of a machine, and the fact that the capital is great and the number of plants needed are many, is no reason for denouncing them as illegal unless they are used for an illegal purpose. The normal, legal purpose of such combination is to reduce the cost of production by inducing economy in the management of the capital. It is only when undue means are taken to stifle competition that they cross the line of legality, and that they ought to be restrained and punished.

"Therefore, Mr. Roosevelt and the Republican administration have directed their attention to prosecuting the exact evil, which is the attempt to monopolize. Mr. Bryan, on the other hand, proposes to take steps which shall destroy the entire business. He proposes that we shall abolish the tariff on what are called trust-made articles. If you are going to take off the tariff on trust-made articles you are going to destroy the trust all right; there will be no difficulty about that, and you are going to throw out of employment the millions of men engaged as wage-earners in those great businesses, and you also are going to destroy the independent competitors of the trusts, for they are just as dependent on the tariff, indeed more so, than the trusts themselves."

Mr. Taft's expressions on the tariff were:

PROMISES REVISION.

"The Republican party is in favor of and is pledged to a thorough and genuine revision of the tariff on a well-understood principle, and that is that every industry, every product of the farm, the mine or the factory in this country shall be protected against foreign competition by a customs duty, equal to the difference in the cost of production here and the cost of production abroad.

"That includes three elements, and perhaps more, but three certainly—the cost of material, the cost of labor and the manufacturer's profit or the interest on capital. You take those three elements abroad and add them together and take the differences and that measures what the customs duty ought to be.

"The normal operation to be the difference between the cost of production abroad and the cost of production here, but so that no legitimate industry in this country shall suffer, and where peculiar circumstances have prevented the reduction in the cost of production here the tariff shall be revised and elevated, if needs be, in order to make the same measure of protection. But as I say, the general result will probably be a revision downward.

CAMPAIGN FUND SMALL.

"But it is said the protected interests own the party by contributions to the campaign fund and therefore that the Republican party does not dare give us an honest and thorough revision. Well, I am somewhat familiar with the total of the campaign fund, and I am able to advise every one that there is not enough there to debauch either a part of the people or a very small body of persons, and that if anybody is aching to contribute to something that needs support he has the opportunity by sending it to the campaign fund."

The important result of the conference this morning between the candidate and Chairman Hitchcock will be to eliminate Connecticut from the itinerary of the candidate and to curtail his New York itinerary so that he will have to make at most but two long speeches each day of the final days of the campaign, which he will spend in the Empire State.

The Indiana itinerary of the candidate, which will be in operation Thursday, was announced tonight. He will speak on Thursday, Friday and Saturday in that State, and will reach Chicago at 8 o'clock Saturday night.

Tomorrow night Mr. Taft will speak in Cumberland, Md., and through West Virginia on his way to Cincinnati, where he will arrive Wednesday morning for one day's rest.

The VICTOR DEALERS of LOS ANGELES

Possession Is Easy Pay Us

$10 Cash $6 Monthly

And let us send you the best piano IN ALL AMERICA for $350. There is no reason now for your being without a piano. Oak and Mahogany cases. Full information on request. Each piano guaranteed.

THE HOUSE OF MUSICAL QUALITY

Southern California Music C

332-334 SOUTH BROADWAY, LOS ANGELES, CAL.

YOU GET THE DE LUXE STYLES IN

Walk-Over Shoes

What fashion decrees in footwear, is always correctly translated in Walk-Overs.

Any shoe maker can make claims — but when it comes down to cold facts—to actual conditions — Walk-Overs are distinctly, in every sense of the word, the highest class shoes made in America.

The new fall models are splendid examples of Walk-Over supremacy. $3.50, $4.00, $5.00.

Walk-Over Shoe Store

111 S. Spring and 4th and Spring

J. F. H. JONES, Pres.

ROCKEFELLER TO BOSS.

Colorado Fuel and Iron Company Begs Financier to Appoint Its Directors.

[BY DIRECT WIRE TO THE TIMES.]

DENVER (Colo.) Oct. 19.—[Exclusive Dispatch.] Colorado Fuel and Iron Company held its annual meeting here today and afterward issued a statement concerning action and future policies.

It declared no advantage had been given to Gould roads on account of the intimate connection with the company, but it was thought best to put the management in hands not interested in railroad affairs, removing the possibility of criticism.

"Stockholders have invited Rockefeller to select men to direct the business, because of the large financial investment and lively interest in success. J. F. Welborn was reëlected president. The Colorado Fuel Company will attend strictly to legitimate business without any entanglement whatever in affairs political."

The following directors were elected: F. T. Gates, Edwin Hawley, J. H. McClement, S. J. Murphy, George J. Gould, E. H. Harriman, Willard P. Ward, E. T. Jeffrey, H. E. Cooper and L. M. Bowers, all of New York, and J. F. Welborn, D. C. Beaman and J. A. Writer of Denver. L. M. Bowers was elected vice-president and treasurer and Chairman of the Executive Board.

"DENHAM CASE" POSTPONED.

SHERMAN (Tex.) Oct. 19.—Owing to the absence of the county attorney, the proceedings instituted today by William Hatfield against being taken to California, on suspicion of being James Dunham, of that State, wanted for the murder of six persons, was indefinitely postponed today.

THREE BURN, ONE KILLED.

MT. STERLING (Ky.) Oct. 19.—During a fire at Paintsville, Johnson county, last night, George Stafford and three children were burned to death. Mrs. Stafford jumped from a second-story window and her neck was broken.

HAVE YOU TRIED

Hunyadi János

?

It is well known to be

The Best Natural Laxative Water FOR CONSTIPATION

and all disorders of the bowels and stomach.

In full bottles and splits

TEA

Will you buy of your grocer a pound of our tea, and go by the book in brewing it?

Your grocer returns your money if you don't like Schilling's Best; we pay him.

$6.9

Two Burner "Perfection" Oil 5 Gallons Oil

2-burner new Perfection Stove, guaranteed smokeless and

This week $6.95, with lons of Pearl Oil burner size, with of oil for $9.25.

Eastern Outfitting 620-6 So. Main Adjoining Hunting

Hawkes Cut G

Japanese THE YAMATO

...DEALERS
...ANGELES

Is Easy

MUSICAL QUALITY
...fornia Music Co.
...WAY, LOS ANGELES, CAL.

GET THE STYLES IN
...Over Shoes
...decrees in foot-
...ys correctly trans-
...Over.
...maker can make
...when it comes
...d facts—to actual
...ions — Walk-Over's
...istinctly, in every
...of the word, the
...t class shoes made
...erica.
...ew fall models are
...splendid examples
...of Walk-Over su-
...premacy. $3.50,
$4.00, $5.00.
Walk-Over Shoe Stores
111 S. Spring and Cor. 4th and Spring
J. F. HIGHES, Prop.

$6.95
Two Burner "New Perfection" Oil Stove
5 Gallons Oil Free
2-burner new Perfection Stove, guaranteed absolutely smokeless and odorless. This week $6.95, with 5 gallons of Pearl Oil free. 1-burner size, with 3 gallons of oil for $9.25.
Eastern Outfitting Co.
620-6 So. Main St.
Adjoining Huntington Hotel

Hawkes Cut Glass

Japanese Restaurant
THE YAMATO
638 to 647 S. BROADWAY
We always serve you free tea and cake in our pretty tea garden

LOVE'S SEAMY SIDE.

GIRL BRIDE IS KIDNAPED.

...ans Abduct the Wife of Wealthy Contractor.

...ors Play Cards for Her Possession.

... Tells a Frightful Story in Courtroom.

[BY DIRECT WIRE TO THE TIMES.]

NEW YORK, Oct. 19.—[Exclusive Dispatch.] The story of the kidnaping of a seventeen-year-old girl, a bride of four months, of her being held a prisoner for days in a lonely swamp by two men, and of her brutal treatment during her captivity, told today by the victim herself in court at Huntington, L. I., astounded Judge Henderson and served to have the two men, Rafaele Orienne and Michael Testa held for the grand jury without bail on charge of abduction.

These charges may be supplemented by grave ones. The girl bride is Mrs. Mabel Wise Merriongola, daughter of Henry Vicks of Huntington and wife of Julian Merriongola, a wealthy mining contractor of the same town. According to the girl's story the men played cards, with her as stake.

NO CHANCE TO PROVE DIVINITY.

Preacher Who Wanted to Hang for Attacking Woman Gets Twenty-one Years.

[BY DIRECT WIRE TO THE TIMES.]

LITTLE ROCK (Ark.) Oct. 19.—[Exclusive Dispatch.] The State Supreme Court today affirmed the sentence of "Bill" Skaggs to twenty-one years in the penitentiary for attempting to...

Mrs. Taylor at first declared she had been assaulted by Skaggs, but later she and Skaggs testified their relations were "spiritual" and they sought to bring about the hanging of Skaggs to enable him to prove his divinity by rising from the grave on the third day. Recently, a mob seized Skaggs in the night at Warren, Ark., gave him a hundred lashes and chased him out of...

TIRED TO HANG BOY.

YOUNGSTER STOLE APPLES.

[ASSOCIATED PRESS DAY REPORT.]

CHICAGO, Oct. 19.—As he was about to begin the theft of three apples from his fruit stand by hanging 7-year-old Eugene O'Brien, George ... 50 years old, was overpowered by ... yesterday by a policeman, ... compelled to break down the door of the house to gain admission. ... a few minutes from the time ... had been seen to seize the ... the street, a rope was found ... and about the child's neck ... other placed over a transom.

CRIME BRIEFS.

Says Cadmus Indian Killing.

HARRISON (Ore.) Oct. 19.—John Porter, an Indian well known in this ... was shot and instantly killed by ... another Indian, at the ... near the Anderson ranch last ... Tamsy is now in jail here ... preliminary examination. ... responsible for the crime.

Two Dead.

... (Ok.) Oct. 19.—Charles ... shot and killed T. L. ..., and C. F. Argo, a ... man, and after badly ... S. Elliott, deputy Sheriff, ... with his pistol, made ... The officers, it is said, ... attempt charging the negro ... murder G. W. ..., a white man, on Saturday, ... to his home near here to ar- ...

IS SICK.

...L MAN AGAIN EVADES ARREST.

[BY DIRECT WIRE TO THE TIMES.]

... (Ok.) Oct. 19.—[Exclusive Dispatch.] Following the decision of the United States Supreme Court today that H. Clay Pierce, chairman of the Board of Directors of the ... Oil Company, be turned over to the authorities of Texas to ... to charges of false swearing, ... H. Pillot of St. Louis, his summer home ... announced that Pierce ... that he could not travel without ... Priest with him. It ... today that a ... Pierce was compelled ... operation for the ... and that he ... very ill at his sum- ... at Manchester, Mass.

FIRST COURT.

The United States Supreme Court ... the motion of Pierce's ... for a new hearing in his ... case and to prevent his ex- ... tradition from Missouri to Texas. This is the final step in a legal fight which began May 7, 1907, when Pierce was arrested in St. Louis on a warrant from Texas.

The Supreme Court mandate ordering the surrender of Pierce will issue from the court within ten days and Pierce must go to Texas if he is well enough to make the journey.

"The court will not inflict a hardship on Pierce if he is really ill," said Judge Shepard Barclay, who represents Texas in its effort to get hold of Pierce.

"If the sickness is established by competent testimony the court will undoubtedly grant Pierce time to get well before it orders him to Texas."

Pierce is at present out on a bond of $20,000, signed by his attorney, Judge Priest. He is wanted in Texas on a charge of swearing falsely that his company was not a trust or connected with a trust. Texas contends that the Waters-Pierce Oil Company is a branch of the Standard Oil Company.

LAND LOTTERY.

...OMAN TEACHER WINS FIRST FARM.

[ASSOCIATED PRESS NIGHT REPORT.]

... (S. D.) Oct. 19.—More than ... persons who have been reg- ... for the drawings of farms ... Rosebud Indian reserva- ... Miss May A. Heiser, ... a school teacher, ... Dakota, was so fortunate as to secure first ... when her name was called in the big gov- ... lottery here today. About 2000 persons ... remained until ... learn the result ... were one of the ... successful per- ... 100 num- ... Ne- ... from ... Michi- ... particularly fa- ... within the first 100 and four Omaha applicants were also in that favored list.

The drawing was conducted in the best order, although there was intense interest. Persons had registered from every State in the Union and most of them returned to their homes to await the result of the drawing.

Judge Witten has already placed a force of clerks at work notifying every person who registered of the order in which he will come in the selection of lands.

There are about 8000 farms of 160 acres each to be parceled out, and with the lapses that usually follow it is probable that persons drawing numbers below 9000 will have an interest in the reservation.

After the first fifty numbers were drawn, the little girls who made the selections, gave way to regular clerks, and the drawing was then carried out under Judge Witten's supervision by the government employés.

FATAL QUARREL OVER BIBLE.

Man Murdered and Murderer Killed by Fall While Escaping.

[ASSOCIATED PRESS NIGHT REPORT.]

WALLACE (Idaho) Oct. 19.—As the result of a quarrel as to whether there is a Deity, and as to whether the statements of the Bible are based on mythology, Peter Rukavana and George Melick are both dead at Taft, a settlement near Wallace.

Melick asserted that there is no God, and that the Bible's statements are untrue. In the heat of discussion, he drew a revolver and shot Rukavana in the mouth, killing him almost instantly. Melick escaped, but while trying to gain the shelter of the hills, fell over an embankment and landed on his head. He received injuries from which he died.

LAND FRAUDS.

TELLS TALES OUT OF SCHOOL.

Witness in Land Fraud Case Reveals Plot.

Was to Have Received Share of the Plunder.

Sticks to His Story, Despite the Lawyers.

[ASSOCIATED PRESS NIGHT REPORT.]

PORTLAND (Or.) Oct. 19.—I. M. Marsh of Los Angeles was the principal witness for the government in the so-called Los Angeles land-fraud suit in the Federal Court today.

Marsh testified that, on the solicitation of William H. Smith, representing the Pacific Furniture and Lumber Company, he went to Port Orford and filed on 160 acres of land. Marsh related that Smith assured him that if he (Marsh) would buy stock in the furniture company, members of the company would provide him with employment, locate him on a timber claim in Curry county, and, when he had completed final proof on the land, would purchase it from him for $800, if he should decide subsequently to dispose of it.

The witness also testified that the company's agent had promised him that the company would pay all filing fees and other expenses incident to settling on the land and completing proof.

After reaching the Curry county and filing on the land, however, Marsh said the members of the company refused to reimburse him for his expenses, and when they declined to advance him the necessary funds with which to make the final payment, Marsh admitted that he surrendered the claim, and returned to Los Angeles, where the firm refused to pay him the money he had invested in the business as had been agreed would be done.

Counsel for the defendants, cross-examined and sought to impeach the witness by introducing testimony of Marsh given at the hearing of the removal proceedings at Los Angeles last spring. Marsh developed great stubbornness and insisted the statements he had made at the trial of the cases here were true, despite the persistent efforts of the defendant's attorney to confuse the witness.

NOBBY, stylish hand-tailored clothing; made by one of America's foremost manufacturers,

Hackett, Carhart & Co., New York,

who absolutely guarantee every suit and stake 50 years of clothing experience behind that guarantee.

Can you ask for more?

Suits $15.00 to $25.00

now displayed for your inspection.

Fall Hats $3.00 to $5.00

Busch's Second and Broadway
Hatter, Clothier Haberdasher

TROLLEY WRECK.

DEATH IN CAR CRASH.

ONE KILLED AND TWENTY-SIX ARE INJURED.

Three Cars Race Madly Down a Steep Hill in Kansas City, While Passengers, Terrified, Leap to Escape the Impending Collision. Faulty Airbrakes Cause Trouble.

[ASSOCIATED PRESS NIGHT REPORT.]

KANSAS CITY, Oct. 19.—Three trolley cars on the Troost avenue line collided at Thirteenth street and Troost avenue here this morning and were badly wrecked. One man was killed and twenty-six other passengers were more or less seriously injured.

The airbrakes on one of the cars failed to work when it reached Tenth and Troost and the car rushed back down a steep hill. There were two cars coming up the hill following the first car and for three blocks these cars backed away in a thrilling attempt to escape.

The cars were crowded with passengers bound down town, many of them prominent business men. For a quarter of a mile before the cars finally crashed, women jumped frantically to the street and several were hurt in their efforts to escape. The cars came together with terrific force and all three were splintered. A good many passengers were still on board and the more seriously hurt were among these.

I. Smith of Nevada, Mo., aged 45 years, was crushed to death when the front end of the rear car was crushed in. He was taken from the wreckage and placed on the sidewalk, but died before physicians arrived. He was connected with an abstract company in Missouri, and was visiting his son here.

The seriously injured:

ALBERT HUPP, aged 40, badly bruised, probably internally hurt.

R. H. POLLITT, hurt internally.

MISS LELLA CHASE HERRY, cut and bruised.

MRS. W. J. KLEINE, bruised and hurt internally; thrown from car.

E. G. SMITH, claim agent, Metropolitan Street Railway Company, leg broken, jumping from car.

PAUL C. LOVE AND WIFE.

C. A. TRITZE, Board of Trade man, bruised and cut.

MRS. CORA LYMAN, ankle broken.

Hupp and Pollitt are prominent business men.

In all twenty-six persons were injured. The hurts of half this number were slight, consisting of cuts and bruises.

FIRES RAGE IN EAST, ALSO.

New England Timber Lands Ablaze and Pennsylvanians Fight Flames in Mountains.

[ASSOCIATED PRESS NIGHT REPORT.]

NORTH ADAMS (Mass.) Oct. 19.—The North Berkshire region in Western Massachusetts and the foothills of the Green Mountain range, in southern Vermont, were covered with a thick smoke pall tonight from fires which have burned over thousands of acres of timber lands. Some of the fires tonight are assuming dangerous proportions.

The most serious forest fire tonight was reported east of Bennington, Vt., where hundreds of square miles of practically unbroken woodland seemed threatened by the blaze.

IN PENNSYLVANIA.

[ASSOCIATED PRESS NIGHT REPORT.]

READING (Pa.) Oct. 19.—Fierce fires are raging in the mountains east and north of Reading today. The haze and smoke is so dense that Mount Penn is completely enveloped. On the Blue Mountains a great tract has been burned over. The State police fought the flames on Mount Penn.

FAILS FOR TWO MILLION.

BOSTON, Oct. 19.—[Exclusive Dispatch.] A total loss of $2,000,000 may fall to the small and unsecured creditors of E. H. Gay & Co., the Boston bond-house, which was petitioned into involuntary bankruptcy last Saturday, according to a statement of the firm's condition made by an authority reputed to be in possession of certain information.

The liabilities will aggregate more than $7,000,000 of which something more than $3,000,000 are bank loans secured by collateral. The liquidation of the various bonds held by these banks as collateral will not be sufficient to pay 100 cents on the dollar, and in consequence unsecured creditors, consisting of small investors, may suffer a total loss of their investments.

Cut Price Shoe Store.
Top floor, Bryson Block, Second and Spring. All styles, men, women, children.

TAKE YOUR Foot Troubles To Dr. Valentine Chiropodist, Main Floor, Balcony

DON'T WORRY — PHONES — EXCHANGE 337 — WATCH US GROW

Broadway Department Store
BROADWAY COR. 4TH. LOS ANGELES. ARTHUR LETTS

Great Lunch TODAY Restaurant Fourth Floor

Make Way for the Holidays

We've a strenuous task ahead of us to make room for the thousands and thousands of dollars' worth of merchandise bought for the great holiday season. We have two weeks in which to accomplish our object and every day must count.

Yesterday the buying was phenomenally brisk, and if crowds are a criterion, the sale is to be the big success of the year. Not a one-day sale, mind you, but every day for two weeks, and every day a value day. Plan your buying ahead so as to share in this profitable occasion. Today's offerings border on the sensational.

Our Semi-Annual Notion Sale Starts Today

Here we are with a twice-a-year happening, our Semi-Annual Notion Sale—an event that every woman in Los Angeles is acquainted with. A sale that puts you in touch with the greatest Notion Department west of the Mississippi. A different kind of a Notion store, a Notion store that takes bold and decisive steps in the lowering of prices.

These sales in the past have brought tremendous crowds, necessitating the employment of extra salespeople, and here we are again with a regular avalanche of startling prices to begin a sale week you'll long remember.

Look at These — **5c**

PAPER ENGLISH PINS 360 COUNT
10c DESK PINS—3 SIZE PYRAMID, EACH
DOZEN HAT PINS BLACK AND WHITE....
10c DOZEN FANCY PEARL PINS
10c WHITE NAINSOOK PAIR DRESS SHIELDS, Nos. 2, 3 and 4.....
4 CARDS HOOKS AND EYES.....
All sizes.

What 1c Will Buy — **1c**

IRONING WAX
THIMBLES WORTH 5c
3c NEEDLE BOOKS SPLENDID ASSORTMENT
CURVED SKIRT BRAID YARD — MERCERIZED.....
This comes in all colors.
BLACK SHOE LACES 3 LENGTHS, PAIR.....
1 yard, 1¼ and 1½-yard lengths.
2½c TOILET PINS IN BOXES, EACH.....

Room Making Sale
Plain and Fancy Belts — **29c**
Values Up to $1.75.....
Here's a startling value from the belt section—traveler's samples and odds and ends in high grade leather, elastic and moire silk. Numerous styles, wide and narrow widths; all sizes and colors. The buckle is worth more than the price we ask. For a rousing value today, 29c.

Extraordinary Sale
Women's $1.25 to $3 Shirt Waists — **79c**
Here's more evidence of a room-making movement—300 fine waists; broken lines of all the newest and desirable styles in lawn, dimity, madras and gingham; included are strictly tailored, demi-tailored and lingerie styles. Regular $1.25, $1.50, $2 and $3 lines, for today, each, 79c.

5000 Sample Pieces
Black Velvets and Velveteens While They Last 1c
⅛ to ¼ yard sample pieces of German velvets and velveteens, black only, 1c each.
$1.00 and $1.25 Colored Silks..... 68c
Satin Messalines, Swiss Louisines, Chiffon Taffetas, Peau de Gant and Satin Liberty, in all the prevailing colors; 20, 21 and 27-inch widths; $1.00 and $1.25 values. For today only, Room-making Sale, yard 68c.

Grocery Snaps Today

		1Lb. Can Best	
Armour's Lean Breakfast Bacon, lb.	17c	Alaska Salmon	10c
7 Pounds Fancy Sweet Potatoes	10c	Can Nishua Pearl Corn	10c
5 Pounds Good Large Prunes	25c	Pound Fancy New Layer Raisins	10c
11 Bars Woodchuck Soap	25c	Pint Jar Pure Strained Honey	16c
3 Lbs. Large Lump Washing Soda	5c	Package Fancy New Large Figs	9c
3 Packages Crisp Graham Wafers	25c	3 Pkgs. Jello, the Delicious Dessert	25c
Package Fancy Seeded Raisins	8c	1-lb. Jar Extra Fancy Beechnut Bacon at	30c

Room-Making Sales
Infants' and Children's Wearables

Cool days and nights suggest warm and healthy clothing for the little ones. Today, in the Room-making Sale, we feature some phenomenal values, beginning with

INFANTS' 15c KNIT BOOTEES, PR.... 5c
5000 of these in blue and white, pink and white and all white. Closely woven foot. Regular 15c ones—limit of 4 to a customer—today, second floor, pair 5c.

CHILDREN'S COATS REGULAR $4.00 VALUES $3.48
They're made of fancy mixed goods; also white serges in double breasted styles and fancy buttons; some have velvet collar and cuffs; sizes 3 to 5 years. Regular $4.00 values, Tuesday, $3.48.

THE BEST DRESS FOR CHILDREN AT..... $1.25
We claim to have the best dress in the city at $1.25; better in every particular. In sizes 6 to 14 years; embodying the new idea—they slip on like a coat.

CHILDREN'S DRESSES FOR SCHOOL AT..... $1.98
Here's another price that will set you thinking. Mixtures and dark colors; trimmed collar and cuffs; skirt full pleated; slip on like a coat. Ages 6 to 14 years.

Lining Sales
Seven important sales combined in one big event for today in the Lining Section, Aisle 4.

8½c CAMBRIC LINING WHITE IT LASTS, YARD..... 1c
Limit 10 yards to a customer.

5c SHEET WADDING 5 TO 9 A. M..... 1c
Gray and white; limit 5 pieces to a customer.

20c PERCALINE BLACK, YARD WIDE..... 9½c
Bestied and watered effects; black, yd. wide percaline.

BLACK LINEN CANVAS THE 25c GRADE..... 15c

MERCERIZED SATEEN 25c TO 40c VALUES..... 15c
Black and colored mercerized sateen.

CRINOLINE CANVAS YARD WIDE..... 12½c
An extra quality in black, white, gray and natural. The regular 20c kind.

65c HAIRCLOTH 24 INCHES WIDE..... 49c
French and herringbone haircloth.

HYDEGRADE PERCALINES 25c GRADE, BLK., COLORS..... 15c

MERCERIZED SATEEN HYDEGRADE, 35c KIND..... 25c
Black and all colors.

HEATHERBLOOM ALL COLORS..... 35c

40c SATIN CLOTH HYDEGRADE 35c
Black and colors.

40c LINING HERRINGBONE YARD WIDE..... 39c

ANOTHER HITCH.

THAW BANKRUPTCY CASE IS POSTPONED.

[ASSOCIATED PRESS NIGHT REPORT.]

PITTSBURGH, Oct. 19.—After hearing the motions and arguments today in the proceedings having for their ostensible object the bringing here of Harry K. Thaw, slayer of Stanford White, to testify in the voluntary bankruptcy petition filed several months ago, Judge Young of the United States District Court late today, reserved until 10 o'clock tomorrow, his decision in the two principal points raised in today's proceedings.

These are, first, whether Judge Young shall accept jurisdiction, or whether the matters must be presented to Judge Archbold of Scranton, by whom the writ of habeas corpus ad testificandum was issued. Judge Young was in Europe on his vacation, when the application was made; and, second, whether Thaw shall be brought here to testify in the bankruptcy proceedings.

Asa B. Gardner, special deputy attorney-general of New York, came here today to oppose the bringing of Thaw to Pennsylvania, and moved for the dismissal of the writ issued by Judge Archbold.

Attorney Gardner said he would not take his motion before Judge Archbold, saying jurisdiction rested with this district, and that Judge Archbold had merely acted for Judge Young during the latter's absence. He added that he would continue the fight on this ground even though he had to go to the Supreme Court of the United States.

As to bringing Thaw here, Attorney Gardner argued that Thaw had twice been adjudged insane in the courts of New York, and was held under such adjudication in an asylum for the criminal insane in the custody of that State; that being an insane person, he was incompetent to file a petition in bankruptcy, and being insane, he is incompetent to testify in bankruptcy proceedings.

The New York attorney also charged that the bankruptcy proceedings and efforts to have Thaw brought to Pennsylvania to testify therein, are merely a subterfuge to remove Thaw from the jurisdiction of New York courts and secure his liberty from the institution in which he is held for the murder of Stanford White.

BIG RISK, LITTLE PAY.

Highwaymen Get One Dollar and a Watch in Hold-up of Redondo Gardener.

G. W. Vanness, a market gardener, was held up by two masked men about 8 o'clock last night, near Redondo, and was robbed of $1 and a watch. The highwaymen boarded an inbound electric car a few moments later for Los Angeles. Vanness telephoned the police and an effort was made to apprehend them. The detectives were unable to find any trace of the robbers.

Vanness, who has a small garden near Redondo, was on his way home when the robbery occurred. He says that the men stopped him and asked for a ride. When he told them to climb in the wagon one of them pressed a revolver to his breast while the other searched him.

Vanness describes both men as about five feet ten inches in height, wearing dark clothes and soft black hats. They wore handkerchiefs as masks.

Bargain Table

WE ARE OFFERING
BARGAINS IN STERLING SILVER

Cream Ladles
Sardine Forks
Olive Forks
Olive Spoons
Bonbon Spoons
Almond Spoons

COME IN AND INSPECT OUR BARGAIN TABLE, IT WILL PAY YOU

S. Nordlinger & Sons
GOLD AND SILVERSMITHS Established in 1880
323 SOUTH SPRING STREET

Brick $4.25 per Thousand

We will sell in advance, for delivery between December 1, 1908, and August 31, 1909, in any quantity above 50,000, six to seven million brick at $4.25 per thousand, AT OUR YARDS, STEPHENSON AVE., BOYLE HEIGHTS.

If you contemplate building in the near future, here is a good opportunity of securing brick at a lower price than ever before, and at much less than will be possible later on. Offer holds good till the end of this month.

BUY NOW

Southern California Brick Company
Phone—F1294. Main 1294. 237 Security Building.

San Francisco Office
Los Angeles Times
1206 Call Building
Phone: Kearney 2121
J. L. Brown Rep.

Advertisements and Subscriptions received. Southern Californians, when in San Francisco, can have their mail sent in care of the Times office. COPIES OF THE TIMES ON FILE.

From the Vineyard to Your Home
Your Protection Our Guarantee
LOS ANGELES WINE CO., 453 S. Spring

The Later Styles in Women's Suits
The Knickerbocker
549 S. Broadway.

CARPETS
SPECIAL PRICES THIS WEEK
LYON McKINNEY SMITH CO.
648-52 BROADWAY OPPOSITE BULLOCK'S

BRADFORD'S CREAM BREAD
BRADFORD BAKING CO.

Tools
Canfield Hardware Co.
537-539 So. Broadway.

LATEST SPORTING NEWS. LOCAL AND TELEGRAPHIC.

MORE ENTRIES

DESERT RACE DATE CHANGE.

Locomobile and Elmore May Start With Kisselkar.

Leavitt Calls Off Race With White Steamer.

Maricopa Club Planning for Big Reception.

The date of the Los Angeles-Phoenix road race will probably be extended to November 7. The Maricopa Automobile Club will be asked to change the time of the start in order to accommodate others who are planning to enter cars.

There will be no race between the White steamer and the Locomobile on November 7. R. J. Leavitt, the Locomobile agent, stated positively yesterday that he will not enter any other contest than the race for the Arizona Republican cup.

There is a possibility that the Locomobile and the Elmore will start if the race date is postponed two days. Both Leavitt and A. J. Smith will be able to make a trip to Phoenix in the interim, and having gone over the roads once will be in a position to enter their cars in the strenuous grind.

At a meeting held yesterday afternoon in the offices of John S. Mitchell, who represents the Maricopa club at this end, both Leavitt, Smith and Shettler were present. Plans for the race were discussed and Smith and Leavitt announced that they will enter the race if given more time. Following is a statement given by Leavitt last night:

LEAVITT'S DENIAL.

"John S. Mitchell, representing the Maricopa Auto Club of Phoenix, Ariz. Dear Sir: Referring to several interviews given certain papers by Mr. Fenner of the White garage, in which he has stated that he and I had agreed to race our cars from Los Angeles to Phoenix for $1000 a side on a different date, and under a different set of rules than those sanctioned by said automobile cup, will say I have never even considered such a proposition. When I agreed to bet him $1000 that my Locomobile would beat his White, I certainly understood that both cars were to be entered according to the rules as accepted by the Maricopa Auto Club and I wish to state positively that I would not under any circumstances enter my car in a race from Los Angeles to Phoenix that would in any way compete with the above mentioned event, as I would consider such a course to be very unsportsmanlike, to say the least."

Leavitt left for Seattle last night. While in the north he was unfortunate enough to be a passenger on a car which ran down and killed a man. The chauffeur and the occupants of the car were arrested and Leavitt was subpoenaed to appear at the trial. He expects to return the latter part of this week, and in time to enter for the desert dash.

With the calling off of negotiations between F. C. Fenner's White steamer, and the Locomobile, A. J. Smith is anxious to get into the race. He said yesterday he will in all probability start for Phoenix within the next few days. He wants to go over the worst of the course before entering his Elmore.

WORTHY OPPONENT.

Should Smith decide to enter he will be a dangerous opponent. He is a good driver and has a fast car. With "Andy" Smith in the race the contest would be much more interesting and exciting.

The present outlook is that instead of only the Kisselkar being in the run, at least two and possibly three more cars will start. Shettler has posted his money and will send his car through if there are no other entries. It would add much to the interest of the contest, however, if two or three other cars could start with the Kisselkar. There is a possibility that a Los Angeles built car may be entered at the last moment.

Now that there is no possibility that the Locomobile and White steamer will race for a side bet of $1000, there is a possibility that Fenner will enter Black Bess for the cup. This would make the contest as interesting as the Baldy dash.

That Fenner's car would give a good account of itself in such a race no one doubts who knows the machine. Black Bess has been tried in severe tests and has never been found wanting. The "old boat" has been "doped" up for the run to Arizona and there is nothing now, it would seem, to prevent Fenner from entering the contest.

It has been argued by Fenner that the Kisselkar is not in his class because he has already eaten it. He cannot have this excuse for not starting with the Locomobile.

With four cars in the race, and each a classy racing machine, the contest would develop into one of the best road races ever held in the West. Autoists hope that the White steamer man will decide to send his car over the course for the cup.

FERRY TIME OUT.

Another matter which is being discussed, and which may be incorporated in the rules, is in regard to the ferry across the Colorado River. There is only one boat at the crossing. Should two cars reach the ferry at almost the same time it would work a severe hardship on the second man, should the first secure the ferry and start across the river. It takes almost an hour to cross. Now it is proposed to take out the time of crossing the water.

The proposal is that a representative of the Maricopa Club be stationed at either side of the river to take the time of arrival and departure of the racing cars. This would obviate any possibility of prejudiced work on the part of those who might be partisan.

The automobile men of Phoenix are making great preparation to receive the racers. The course will be policed and patroled. Confetti will be scattered over the roads for miles. There will be a great crowd at the Republican office, and at the fair grounds to receive the cars. The Maricopa Club expects to make the race such a success that it will become an annual affair.

Wins in Fast Time.

KANSAS CITY, Oct. 19.—Ralph Baker, in the final heat of the free-for-all automobile races, drove his White steamer a mile in 54 2-5s. on a circular track this afternoon. The race was the fastest ever witnessed here. The time for the five miles was 4m. 52s. flat.

GIRLS' BASKETBALL.

U.S.C. Freshmen and Sophomores to Meet This Afternoon in First Class Game.

The girls' freshmen and sophomore basketball teams of U.S.C. college department will meet on the university court this afternoon in the first of the interclass games scheduled for two weeks leading to the championship of the university.

The winner of today's contest will play a picked team of the junior and senior players tomorrow afternoon for the college honors. Next Monday the first and second academy teams will play, and the third and fourth prep teams on Tuesday, the winners of the two games on Wednesday, and the college and prep winners will play the final championship game on Thursday.

An unusually large number of players are out for the teams, and interest is keen in the probable outcome of the series. The freshmen and sophs are both confident of winning today, and the line-up of the contesting teams will present the pick of the most likely candidates for the 'varsity squad. Miss Katherine Asher, 'varsity forward last year, is captain of the upper-class girls, and the other players being Miss Tucker, forward; Ruth Dennan, center, and Maude Speicher and Ella Winstanley, guards. Miss Winstanley has played on the 'varsity and L. A. High champion teams for several years, and Miss Dennan is a star performer from the Girls' Collegiate. Maude Speicher played on the 'varsity three years ago.

For the "Babies" Miss Modest Yoch is counted the strongest player, and she will captain the team playing forward. Teresa Longheidt will play the remaining forward, Gladys Waddle center, and Rose Migg and Gladys Bridges guards.

Ethel Hogan and Preston Osborne will officiate, and the game will commence at 3:30 o'clock.

HUNTING NEAR SAN DIEGO.

Los Angeles Sportsmen Travel South in Automobiles and Have Good Quail Shoot.

[SPECIAL CORRESPONDENCE OF THE TIMES.]

SAN DIEGO, Oct. 19.—The hills and valleys of this country are being invaded by a horde of Los Angeles hunters who, as a general rule, are successful in their search for quail. The inland country between here and Palomar Mountain and in the vicinity of Escondido is said to be fairly alive with birds.

These favorable reports having reached Los Angeles, no less than six big automobiles arrived from that city and vicinity Saturday night loaded with parties of nimrods who came prepared and fully equipped with guns and ammunition to put in Sunday and Monday hunting quail.

The six machines brought four parties containing thirty persons.

J. P. Perseval, a Los Angeles business man, was the first to arrive. He was joined later by a party of six in one machine from Santa Ana, consisting of T. E. Holcomb, H. S. Hazeltine and wife, T. J. Lewis, C. H. Kinline and wife.

Another party consisted of nine persons, R. C. Gillis, P. P. Sherman, Robert Kenney, C. L. Bandy, A. D. McDonald, Frank A. Stephen, T. J. Osborne, H. I. Green and Colton A. Smith. The third party contained Edward McKain, E. I. Weharle, John Hawkins, Joseph Giola and Harold Graham. The remaining party included William Llewellyn, C. A. Alexander, Waller Taylor, T. E. Hutchinson, C. Morgan and Reese Llewellyn.

THREE-GAME MATCH.

ALL-STARS AND GIANTS.

The All-Stars and the L. A. Giants will play a series of three match games for a purse of $50 a game, the contests to be held October 25, November 1, and November 15. Sam Ferraris, Frank Ganahl and Jim Lyman will be the twirlers for the All-Stars, with Whaling and Le Brandt on the receiving end of the battery.

Next Saturday the All-Stars will meet the Olympics at Joy Park, and on November 8, the Santa Fé team of San Bernardino will cross bats with the L. A. Giants.

Latonia Results.

CINCINNATI, Oct. 19.—Latonia results:

Five and one-half furlongs: Dr. Holberg won, Arconette second, Harriet Rowe third; time 1:07.

Six furlongs: Friend Harry won, Buffoons second, T. M. Greene third; time 1:14.

Six furlongs: Topsy Robinson won, Honest second, Marbles third; time 1:13 3-5.

Mile and a sixteenth: Old Honesty won, Lady Martha second, Hanbridge third; time 1:45 3-5.

Mile: Severus won, Hostile Hyphen second, Robert Cooper third; time 1:40 2-5.

Mile and a furlong: Arrow Swift won, J. E. McMillan second, Belmere third; time 1:53 3-5.

GOOD GAME.

PLAY THRILLING IN CLOSENESS.

POMONA PREPS WIN FROM U.S.C. BOYS BY ONE POINT.

Congregationalists Take Methodists by Surprise in First Half and Then Los Angeles Team Bucks Up and Almost Evens Score—Passing and Kicking Good.

Pomona Preps, 11; U.S.C. Preps, 10.

In a game replete with thrilling plays, startling coincidences and unexpected accidents, the football eleven representing the preparatory department of Pomona College won from the fast team of the U.S.C. Academy yesterday afternoon at Bovard Field.

The visitors, taking the Methodists by surprise in the first half, walked away with the locals, and scored two touchdowns on fatal fumbles by the local backs, Bob Spurgeon converting one goal.

In the second period the Methodists awakened too late to the need for real playing, jumped into the contest with full steam, and headed by the midget quarterback, "Todd," simply outplayed Pomona in every department of the game, negotiating the forward pass, onside kick, and delayed pass until the Congregationalists were completely demoralized, and two touchdowns followed, but Stabler was unable to kick the goals.

The initial period opened with both teams playing ragged ball. Pomona gained consistently on end runs and tackle plunges, and soon had the spheroid on U.S.C.'s 25-yard line, where Spurgeon signalled for a place kick. The ball went wide, and Reiche waiting behind his own goal line, plunged forward, stumbled and fumbled, Crawford, the Pomona end, picking up the spheroid and scoring the first touchdown. Spurgeon missed the goal.

Toward the end of the half the visitors worked the ball again to the Methodist 25-yard line, when the locals held. Reiche attempted a forward pass, but no onside player was on the spot to catch the ball, and the resulting penalty put the ball on the 10-yard line. Wallace called for a punt, but fumbled a poor pass, and Allen, Pomona center, grabbed the spheroid and fell over the chalk for the second score. Spurgeon kicked goal.

"Todd" replaced Reiche at quarter in the second period, and his presence immediately worked a surprising change in the playing of the locals. Forward pass and onside kick was tried time and again for gains of twenty to thirty yards, and varying this with center bucks by Wallace and Hunter the Methodists simply walked the visitors down the field in short order. But Wyatt, Methodist end, faltered on catching one of the passes within striking distance of the goal and a clear field, and the score was averted for a few minutes. Wallace, however, was shoved through for the remaining yardage and scored the touchdown. Stabler missed fire.

Again the locals started the procession of forward pass, fifteen and twenty yards at a down and losing the ball but once on a penalty soon carried the spheroid to the 10-yard line, where Wallace bucked over for the second touchdown. Stabler again missed the goal.

The call of time prevented further scoring of the Methodists. "Todd" for the locals and Spurgeon for the visitors shared the glory of the game, Don Wallace showing up remarkably aggressive at half for U.S.C. and Barnes in a like position for Pomona. Capt. Bunker broke up many plays at center.

The line-up of the teams was as follows:

Pomona.		U.S.C.
Crawford	L.E.R.	Hummell
Merriam (c)	L.T.R.	P. Lorenzen
Henrich	L.G.R.	Law
Allen	C.	Bunker (c)
Perrin	R.G.L.	Henderson
Miller	R.T.L.	Longshoer
Garrison	R.E.L.	Wyatt
Steinmereon	Q.B.	Reiche, Todd
Barnes	L.H.R.	Stabler
Spurgeon	L.H.L.	D. Wallace
Wire	F.B.	Hunter

Referee, Ralph Noble; umpire, Burek; timers, Donaldson and Bovard.

POMONA AND "L. A."

NOBLE SEEKS "REVENGE."

Los Angeles High School is to meet the Pomona College football team at Fiesta Park Saturday afternoon and Coach Noble of High School, who is an old Pomona player and coach, expects to have his team in excellent shape for the match. The High School boys did not practice yesterday, as they were stiff and sore after the gruelling match with St. Vincent's, but regular practice will be resumed this afternoon. Decius sustained a bad "charley-horse" in Saturday's game, and Brant and Maguire also were bruised, but it is expected that they will be in good shape before the end of this week.

Pomona has been improving rapidly lately, and Coach Noble will work hard with the High School team in order that the Claremonters will have to play in their best form to win.

Coach Noble says there is slight probability of a second game being played with St. Vincent's this season as both teams have their schedules filled until Thanksgiving Day, and there is too much uncertainty in football to arrange for a post-season game at the present time.

High School students are elated over the showing made against the Saints. The players say that they were handicapped by the rainy weather just as much as St. Vincent's was, and that they, too, were unable to work their forward passes and open formations on account of the wet grounds.

AFTER THE SAINTS.

INDIANS ON THE WARPATH.

Coach Gorton of Occidental College believes that the Sherman Indian football team will develop into the strongest eleven in Southern California before the end of the season. Gorton says that Coach Warner has collected an able band of gridiron warriors and that they are improving rapidly under his instruction. Warner is working with the team with the main purpose in mind of beating St. Vincent's when the teams meet in this city.

Although Occidental was beaten by the Indians, Gorton was pleased with the showing made by his team and says that under more favorable conditions the Presbyterians would have held their own against the braves.

Gorton has again shaken up the team. Fred Thomson has been moved from end to his old fullback position and Hopkins will play on the extremity of the line. The change was made because Gorton considers Hopkins too valuable to be off the team and there was no other place in which to use him.

The Presbyterians are to meet Whittier College at Occidental Saturday afternoon in their first intercollegiate game of the season. The players are in excellent physical shape and are fast learning the plays. Ragged playing is slowly vanishing and the men are showing some class in handling forward passes.

BIG FOOTBALL CROWD.

TRAINING TABLE LIST.

STANFORD UNIVERSITY, Oct. 19.—Incomplete estimates of the receipts of the Stanford-California freshman Rugby game last Saturday place the figures at $3400, or nearly $900 below last year's receipts. The proceeds of the game will be divided between the two universities.

Twenty-three men of the 'varsity squad were today placed on the training list table. They are Koerner, Terrill, Higley, McGregor, Cheda, Pemberton, Crawford, Miller, Evans, Reynolds, Heinley, MacKensie, Erb, Elliott, Mitchell, Ganong, Roth, Scott, Cook, Holman, Cadwalader, Jordan, Brown.

CULLEN GOOD ONE.

Dick Cullen's record shows that he is a high-class pug, and that he should put up a good fight against Maurice Sayers when the two lightweights hook up at McCarey's Pavilion Friday evening. Cullen has lost but one battle in his career, and his appearance in Los Angeles will be the first opportunity of the fans to see the clever San Francisco boxer in action.

Cullen can weigh in at from 128 to 133, and can be strong at any intermediate figure. He usually has fought men of far greater weight, and always has given a good account of himself. Yesterday he went through his regular work at the Eastside Athletic Club and boxed with Willie O'Neill for six rounds.

Sayers is down to weight already, and will be ready to get on the scales at 133 at 3 o'clock of the day of the bout.

Much interest centers in the meeting of Walter Fisher and Kid Snyder. The white-haired San Bernardino boy has become quite a favorite with the fans, and his career has been watched with interest by his followers. So far he has shown remarkable work for a youngster, his clever fight with Mike Kutchos showing that he has class as well as a punch. Snyder demonstrated that he was no dub by the way he polished off Young Russell, and there are many who believe that with proper training the Kid will be able to beat Fisher.

Willie O'Neill and Danny Webster will be the third section of the card, which will be of equal interest to many of the fans. Webster has regained his old-time form, and is training hard at Boyle Heights, with more vigor than is his wont. He is using Roy Rogers as a sparring partner, and hopes to show the patrons of the game that he is not yet a back number.

TIMES COOK BOOK—On sale at Branch Office, 321 SO. SPRING ST., and at all news stands and agencies.

CHAMPIONSHIPS.

BIG BATTLES ARE CARDED.

McFarland-Welsh Fight Thanksgiving Eve.

Attell and Wolgast to Meet in Next Big Bill.

Jeffries Club Is Arranging the Preliminaries.

Packy McFarland and Freddie Welsh may form the Thanksgiving Eve card of the Jeffries Athletic, for both fighters practically have agreed on the terms offered them by Manager Baron Long and are negotiating between themselves on the weight question and the splitting of the receipts.

In addition to the crack lightweight match, Long has got Abe Attell and Ad Wolgast to consent to a match of twenty-five rounds for November 10 for the featherweight championship at 122 pounds ringside.

There is a slight difference of opinion in regard to the weight question between McFarland and Welsh, the former holding out at 133 pounds at 3 o'clock and the latter desiring 133 ringside. The chances are that a compromise will put the weight at 133 pounds at 6 o'clock.

The question of bonus which each demanded at former negotiations remains unsettled, and possibly it will not be brought up at this time.

Abe Attell is yet to get in his work on the money end of the Wolgast match and Baron Long no doubt will have a long struggle before he signs the Hebrew. Allel probably will demand the whole purse and a bonus, but Wolgast is a good man and should get his share of the receipts.

FLYNN ARRIVES.

Jim Flynn arrived from Pueblo last night and is to begin training today for his fight with Jim Barry, November 6. Flynn remarked that Manager McCarey had picked out another "easy" one for him, but that he was used to fighting the big fellows and made no distinctions.

Flynn went two more rounds with Al Kaufman than did Battling Johnson, and he also fought Johnson twice for ten rounds, having the better of both battles. Johnson was beaten by Barry, while Flynn has a ten-round draw with Barry. The dope will stand for a lot of figuring.

Bill Gaines is wrathy over the statement attributed to Arthur Collins that he had asked to act as Collins's manager. Gaines says that he is a southerner and that in no circumstances would he accept, let alone ask for the management of a negro. He said he would not now consent under any conditions to have Johnson fight Collins.

NEIL MAKES GOOD.

GOES SIX FAST ROUNDS.

[BY DIRECT WIRE TO THE TIMES.]

NEW YORK, Oct. 19.—[Exclusive Dispatch.] Frankie Neil of California had a rather spirited argument with Joe Wagner of this city at the Roman Athletic Club tonight, but came out of it all with a distinct advantage. The boys stepped over the usual six-round route, and both were strong and willing at the end.

At the outset Wagner gave a very good imitation of a man trying. He cut loose at his man from the drop of the hat, and in the first two rounds made things interesting indeed for the Californian. Neil was never greatly troubled by the attack of his adversary, however. He showed a clever line of blocking and footwork, and managed to elude the fast-flying fists of his opponent.

Neil made his best showing in the closing session. He rushed out of his corner in characteristic whirlwind fashion, and before Wagner could set himself for the assault, scored heavily with a left to the body. He continued to make this the point of attack until the final bell, but was unable to put over the real punch.

M'FARLAND HURT.

JOE THOMAS TOO STRENUOUS.

[BY DIRECT WIRE TO THE TIMES.]

STRATFORD (Conn.) Oct. 19.—[Exclusive Dispatch.] An ill fate seems to be camping on the trail of Packy McFarland in his preparation for his six-round mill with Leach Cross before the Fairmont Athletic Club of New York on Wednesday night.

An injury sustained in boxing with Joe Thomas, a coast light heavyweight, came within an ace of causing a second postponement of the bout. As it is, the stockyard's lightweight will enter the ring against the Ghetto champion with a badly lacerated lip which is likely to cause him considerable trouble before the route has been covered.

While mixing it at close quarters with the burly Thomas, just a moment before the timer was ready to stop the boxers, McFarland butted into Joe's elbow.

Occidental and Pasadena.

Occidental Academy is to play the Pasadena High School football team on the Presbyterian field Friday afternoon in the preps first home game. The Presbyterians will have the advantage in weight, and they have been improving in playing ability during the last week.

COLTON.

COLTON, Oct. 19.—[Exclusive Dispatch.] Brakeman L. F. Majors of the Los Angeles-Crafton local freight train while in the Southern Pacific yards tonight, in stepping from one side of the engine to the other, fell under the pilot and was dragged 600 feet before his plight was discovered. His left leg was severely cut and bruised in numerous places, and his right ankle sprained. His injuries were dressed by Dr. Champion, and later he was taken to Los Angeles for further treatment.

Ayer's Pills

Ask your doctor what he thinks of this formula for a liver pill. Do as he says about using these pills. He knows.

Complete Formula, Ayer's Pills

Each Pill Represents

Jalap	½ Gr.	Podophyllin	⅓ Gr.
Ginger	½ Gr.	Gamboge	⅓ Gr.
Aloes	½ Gr.	Oil Peppermint	⅓ Gr.
Colocynth Pulp	½ Gr.	Oil Spearmint	⅓ Gr.

Excipient—Sufficient quantity.

J. C. AYER CO. Lowell, Mass.

Internal PILES Cured

After Three and One-Half Years of Suffering, by Pyramid Pile Cure.

Trial Package by Mail, Free.

For three and one-half years I suffered with internal piles. I suffered and lost enough sleep to send me to the asylum. I tried all kinds of remedies; none gave me relief. After using three boxes I believe I am cured and after only the third application all itching stopped. I have lived here 22 years. W. L. Johnson, 23 E. Fulton St., Columbus, Ohio.

What Pyramid Pile Cure has done for others it can do for you. Go to your druggist and buy a box now, price 50 cents, or send us your name and address and we will send you a trial package by mail free in plain wrapper. If you don't desire or are too timid or modest to ask your druggist, send us fifty cents and we will send Pyramid Pile Cure to you by mail in plain wrapper. Address Pyramid Drug Co., 156 Pyramid Bldg., Marshall, Mich.

DO YOU KNOW ANY SKIN SUFFERERS?

If You Have a Friend Afflicted With Eczema, Tell the Druggist About It.

If you have a friend suffering from eczema, tell us about it the next time you are in the store.

Many eczema sufferers have tried so many useless remedies and spent so much money with doctors that they practically despair. If they only knew of the simplest home cure for eczema! It is nothing more than oil of wintergreen compound (as mixed in D. D. D. Prescription.)

Used with glycerine, thymol and other healing ingredients in liquid form, this simple remedy penetrates the pores of the skin, numbing and killing the eczema germs while building up the healthy tissue.

If you will suggest to your friend afflicted with eczema to call, we shall be glad to explain to any sufferer about D. D. D. Prescription.

All Sun Drug Co.'s Stores.

NEW Model Ramblers

'09 Ramblers equal to any car on the market. New ones on the way.

W. K. COWAN.

830-34 So. Broadway.

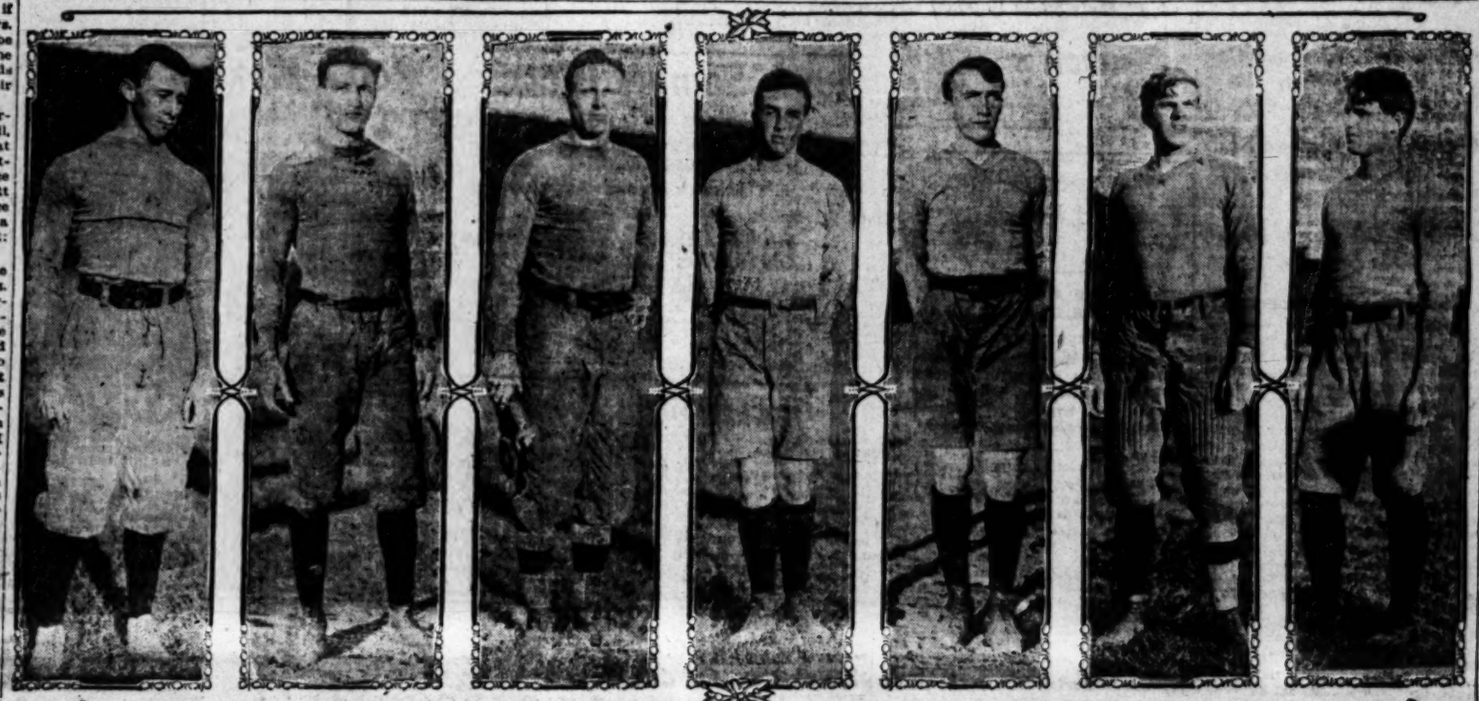

C. A. McCready, wing forward. C. L. Schaupp, lock in scrum. G. L. Rodgers, rear-rank. Eld. Brown, full. Capt. B. E. Erb, half. H. L. Hubbard, side-rank. A. Sanborn, center.

Some of the Stars on the Stanford Freshman Football Team.

who stand a good chance of being on the 'varsity squad and may play in some of the big games this season after the big team gets to going properly.

WISE TALKS

BY THE "OFFICE BOY"

A man told his wife that he had run a piece of wood under his finger nail. "You must have been scratching your head," she replied. Every establishment has a few wooden men, or time producers, who drift along with the current of the day, like water-soaked log drifts down a sluggish stream. They have no more initiative than a lump of sand. That kind of a man could remain in a Wise Store about one day, when the Manager would introduce him to the toboggan. I don't want you to get the idea that Wise Stores are hard stores to work in, for that would not be true. The Manager started to work for the Old Man as a boy twenty years ago, and several of the head men have been from ten to fifteen years, but they all held their positions because they were straight, honest, ambitious men. You may ask yourself, "What has that got to do with my trading at one of your stores?" It means more to you than you think. You are much more apt to receive prompt attention from that kind of a business man than from a clerk who don't know but he'll be fired Saturday night. His only object is to effect a sale, so as to make a showing. He has no further interest in you. A good salesman are all profit sharers, they want you for a regular customer, and they try to please you and fit you as well as possible when you want another suit or anything in our line you wouldn't think of going elsewhere.

F. B. Silverwood

Four Stores.

221 South Spring
Broadway & 6th
Bakersfield

National

4 and 6-cylinder cars, motorcycles, all with [illegible] shaft-drive and [illegible] bings.

National Auto Co.

Sole Pacific Coast Agents

927 S. Main St., Los Angeles

SPHERO

W. E. BUSH, Sa. Cal. Agt.

Garage and Repairing

1227-29 SOUTH MAIN

Home F7901

Members A. D. A. of S.

Locomobile

1909 Cars Will Arrive This Week

LOS ANGELES MOTOR CAR CO.

Pico and Hill Streets

Los Angeles, Cal.

ELMORE

"The Car That Has No Vibration"

ELMORE MOTOR CAR CO.

1228-30 So. Figueroa St.

FRANKLIN

MOTOR CARS

4-Cylinder, Air Cooled

R. C. Hamlin, agent for Southern California. Home H34402, Sunset 1826 South Main

REO and KISSELKAR AUTOMOBILES

LEON T. SHETTLER & SON

Mitchell

Broadway 5220 Home 10212

MOTOR CARS

Greer-Robbins Company

Tourist

OUR PLAN OPEN TO THE PUBLIC

AUTO VEHICLE CO.

BUICK

WESTERN MOTOR CO.

727-731 So. Olive St.

The Auto

WISE TALKS
BY THE "OFFICE BOY"

A man told his wife that he had run a piece of wood under his finger nail. "You must have been scratching your head," she replied. Every establishment has a few wooden men, or non-producers, who drift along in the current of the day, as a sluggish stream. They have a more initiative than a lead of sand. That kind of a man could remain in a Silverwood Store about one day, when the Manager would introduce him to the toboggan. I don't want you to get the idea that our Stores are hard stores to work in, for that would not be true. The Manager started to work for the Old Man as a cash boy twenty years ago, and most of the head men have been here ten to fifteen years, but they've held their positions because they were straight, honest, ambitious men. You may say to yourself, "What has that to do with my trading at one of your stores?" It means more to you than you think. You are a little more apt to receive proper treatment from that kind of a salesman than from a clerk who don't know but he'll be here Saturday night. His sole object is to effect a sale, so as to make a showing. He has no further interest in you. Our salesmen are all profit sharers, they want you for a regular customer, and they try to please you and fit you as well the first time, when you want another article in our line you wouldn't think of going elsewhere.

F. B. Silverwood

Four Stores.

221 South Spring } Los Angeles
Broadway & 6th }
Bakersfield Long Beach

National

4 and 6-cylinder cars, 40 to 60 horsepower motorcycles, all with Bosch magneto, shaft-drive and Hess-Bright ball bearings.

National Auto Co.

Sole Pacific Coast Agents.
937 S. Main St., Los Angeles.

APPERSON

W. E. BUSH, So. Cal. Agent.
Garage and Repairing.
1227-29 SOUTH MAIN.
Home F7901 Main
Members A. D. A. of S. C.

Locomobile

1909 Cars Will Arrive This Week.
LOS ANGELES MOTOR CAR CO.
Pico and Hill Streets
Los Angeles, Cal.

ELMORE

"The Car That Has No Valve"
ELMORE MOTOR CAR CO.
1228-30 So. Figueroa St., Los Angeles

FRANKLIN

MOTOR CARS.
4-Cylinder, Air Cooled.
R. C. Hamlin, agent for Southern California. Home B4402, South 806
1806 South Main Street.

REO AND KISSELKAR

AUTOMOBILES
LEON T. SHETTLER 633 S. Hill

Mitchell

Broadway 5410 Home 10813
MOTOR CARS
Greer-Robbins Company

Tourist

OUR FACTORY IS OPEN FOR INSPECTION
Come and see us make a car.
Cor. Main and 23rd Streets
AUTO VEHICLE COMPANY

BUICK

WESTERN MOTOR CAR CO.
727-731 So. Olive St.

The Autocar

HOLPT BROS., Agents, Brothers Block
Cor. S. Main & 11th Sts.
120 East Ninth St.
Repair Department in Connection

EPOCHAL VISIT.

JAPAN'S WELCOME IMPRESSES FLEET.

Remarkable Reception Part of Organized Plan to Wipe Out All Misunderstandings Between Island Empire and America.

[ASSOCIATED PRESS NIGHT REPORT.]

TOKIO, Oct. 20.—The reception accorded the American Atlantic fleet by the government and the people of Japan is conceded by the American naval officers to be the heartiest and most perfectly carried out of the many receptions received by the fleet since it sailed from Hampton Roads.

Rear-Admiral Sperry said to the Associated Press today that he was utterly unable to say how it had been accomplished, but that the welcome given the fleet and its officers and men here had been so carefully planned and carried out to the most minute detail that a lasting impression has been created upon the mind of every American who witnessed it.

The men of the American and Japanese fleets are fraternizing everywhere throughout Tokio and Yokohama. Every wish of the American sailors is anticipated and each bluejacket finds an English-speaking guide among the Japanese sailors. The American sailor is the "open sesame" everywhere, the cordiality of the Japanese extending even to the inhabitants of the most remote villages.

SINCERITY UNDOUBTED.

It is impossible to doubt the sincerity of the Japanese. The American officers and sailors are already beginning to understand the fact that the evident desire on the part of the Japanese for the friendship of America is not founded upon opportunism, but finds its source in a sincere desire to show that Japan has existed always; and that the visit of the fleet merely affords the Japanese an opportunity for the expression of that feeling.

There can be no doubt that the simultaneous visits of the American expositions commissioners, the Pacific Coast business men and the Atlantic fleet are part of an organized plan of the Japanese finally to wipe out all misunderstanding between Japan and America, and to give the visiting Americans an insight into the real attitude of Japan toward the United States. It is absolutely certain that already the marked effect upon the Americans has been produced.

Since the arrival of the fleet not a single unpleasant incident has occurred, though the sailors of both fleets are swarming through the towns about Yokohama and Tokio.

Speaking at the dinner given by Ambassador O'Brien last night, Admiral Sperry said that he was unable to account for the perfect way in which the plans to himself and his men had been carried out, but that it certainly surpassed anything of the kind that he had ever seen.

MAIL RECEIVED TODAY.

This morning, Admiral Sperry will be received at the Imperial Palace, and on the morning of Wednesday the admirals and captains will be received by the Emperor at the palace. Admiral Sperry will convey to the Emperor a message from President Roosevelt. The words of this message have not been given out; but there is reason to believe that it contains a spirit of friendship and sympathy and expresses keen appreciation of the traditional friendship between the two nations, and an earnest wish for the strengthening and continuance of the friendly relations of the past.

It is uncertain what reply the Emperor will make when this message is handed by Admiral Sperry; but it is considered possible that he may break his rule and make some statement in line similar to those used by President Roosevelt.

Three thousand sailors from the American fleet are granted shore liberty today, and it is remarkable that, notwithstanding their long confinement on board ship, not a single difficulty has been reported, bearing out the statement of Admiral Sperry, made in one of his speeches here, that the American sailor of today is the result of that devotion and education which Japan is giving to every department of her people.

The cities throughout Japan are endeavoring to outvie each other in expressing the visit of the fellow-countrymen. The programme is so elaborate that it cannot be carried out that at times there is somewhat monotonous. Still the Americans are given the opportunity to see more of Japan than the ordinary tourist could possibly obtain in the same time.

O'BRIEN'S SPEECH STIRS.

With the assembled flower of the Japanese and American navies as his audience, Thomas J. O'Brien, the American Ambassador to Japan, delivered a stirring address last night, in which he said that the fleets of war-ships were the assurances of peace, and declared the American battleship a united lesson in the friendly ideals of the brotherhood of nations.

The cordial and gratifying sentiments expressed by the guests of honor, which was held at the Imperial Hotel and attended by the highest officers of the Empire, included the health of Rear-Admiral Sperry and the men who had accompanied him on the memorable stage of the world cruise. Ambassador O'Brien expressed his delight at having the opportunity to extend the welcome and greeting to the fleet personally, personally the brave officers of the Japanese navy, who were with Americans in the battle of the Japan Sea, and with them in the glorious victory in which the two countries are entitled to indulge.

In the course of such men," he said, "I have found a devoted loyalty to my government, is the inspiration of a noble and friendly feeling."

Ambassador O'Brien referred briefly to the development of intercourse between America and Japan, fifty-six years ago, when Japan, seizing the opportunity presented, carried between the young and vigorous nation with the strength of the conservative purpose, finally of the conservative element of the nation.

WAR MEANS PEACE.

"Let our eyes to the Japanese and navies are throughout the world," sometimes, concerned small, some conflict. happily assurance for the peace, assurance should re

Throughout Japan are endless demonstrations of the reception accorded the American fellow-countrymen. The programme is so elaborate that it cannot be carried out that at times there is somewhat monotonous. Still the Americans are given the opportunity to see more of Japan than the ordinary tourist could possibly obtain in the same time.

O'BRIEN'S SPEECH STIRS.

With the assembled flower of the Japanese and American navies as his audience, Thomas J. O'Brien, the American Ambassador to Japan, delivered a stirring address last night, in which he said that the fleets of war-ships were the assurances of peace, and declared the American battleship a united lesson in the friendly ideals of the brotherhood of nations.

The cordial and gratifying sentiments expressed by the guests of honor, which was held at the Imperial Hotel and attended by the highest officers of the Empire, included the health of Rear-Admiral Sperry and the men who had accompanied him on the memorable stage of the world cruise. Ambassador O'Brien expressed his delight at having the opportunity to extend the welcome and greeting to the fleet personally, personally the brave officers of the Japanese navy, who were with Americans in the battle of the Japan Sea, and with them in the glorious victory in which the two countries are entitled to indulge.

In the course of such men," he said, "I have found a devoted loyalty to my government, is the inspiration of a noble and friendly feeling."

Ambassador O'Brien referred briefly to the development of intercourse between America and Japan, fifty-six years ago, when Japan, seizing the opportunity presented, carried between the young and vigorous nation with the strength of the conservative purpose, finally of the conservative element of the nation.

WAR MEANS PEACE.

"Let our eyes to the Japanese and navies are throughout the world," sometimes, concerned small, some conflict. happily assurance for the peace, assurance should reassure

Throughout Japan are endless demonstrations of the reception accorded the American fellow-countrymen. The programme is so elaborate that it cannot be carried out that at times there is somewhat monotonous. Still the Americans are given the opportunity to see more of Japan than the ordinary tourist could possibly obtain in the same time.

O'BRIEN'S SPEECH STIRS.

With the assembled flower of the Japanese and American navies as his audience, Thomas J. O'Brien, the American Ambassador to Japan, delivered a stirring address last night, in which he said that the fleets of war-ships were the assurances of peace, and declared the American battleship a united lesson in the friendly ideals of the brotherhood of nations.

The cordial and gratifying sentiments expressed by the guests of honor, which was held at the Imperial Hotel and attended by the highest officers of the Empire, included the health of Rear-Admiral Sperry and the men who had accompanied him on the memorable stage of the world cruise. Ambassador O'Brien expressed his delight at having the opportunity to extend the welcome and greeting to the fleet personally, personally the brave officers of the Japanese navy, who were with Americans in the battle of the Japan Sea, and with them in the glorious victory in which the two countries are entitled to indulge.

In his response on behalf of the American officers, Rear-Admiral Sperry spoke with expressions of good will no less happily chosen, giving assurance of the gratitude shared by all for the splendid reception accorded the fleet upon its arrival and the abounding evidences of friendship and hospitality they had encountered upon every hand.

COUNT KOMURA RESPONDS.

Count Komura, Minister of Foreign Affairs, was introduced by Ambassador O'Brien. In the course of his remarks, the Count said the acceptance of the invitation to visit Japan by the American fleet afforded Japan an opportunity to give additional evidence of the friendly sentiments always entertained by the Japanese toward America and Americans. He said he was obliged to confess that Commodore Perry came as an unwelcome guest, but nevertheless, he inaugurated a new era in the history of Japan. Admiral Sperry, he continued, now comes as a welcome guest, and his advent gives new import to Japanese relations with America, both as regards commerce and good fellowship.

In conclusion, Count Komura said it was the hope of himself and his country that the friendship would continue unceasingly; and, on behalf of himself and the nation, he desired to express every hope for the welfare and prosperity of America and of Rear-Admiral Sperry and the other officers of the great American fleet.

Rear-Admiral Sperry, in response, made a telling speech, which was applauded to the echo and created great enthusiasm.

Speaking earnestly, he said he was unable to express in words his appreciation of the splendid reception given to the American fleet. Commodore Perry, he said, was an instrument in the hands of providence, fortunate for America and fortunate for Japan. His coming was instrumental in bringing about friendly relations between Japan and America, and had the effect of opening a country of marvelous resources and unheard of civilization to contact with the outside world. In this respect, continued the admiral, Commodore Perry did the world a great service.

EDUCATIONAL JAPAN.

Rear-Admiral Sperry then commented upon the educational achievements of Japan, declaring that they spoke volumes for the intelligence and progressiveness of the Japanese people. Since his arrival, he said, he had seen that thousands of children were being educated in every branch of knowledge and learning of the highest order demanded by civilization.

Admiral Sperry paid the highest possible tribute to the Japanese nation, and spoke feelingly of the evidences of its great advancement. In conclusion he said: "This visit of the American fleet will bring the two nations closer together than would a hundred years of ordinary intercourse, because this commingling of young men imbued with the same ideas and of a high order of intelligence, gives common ground for sympathy and mutual understanding."

Admiral Sperry brought his remarks to an end with a graceful tribute to the gallant achievements of the Japanese navy, which was received with prolonged applause by the Americans present.

The result of the dinner was to develop a feeling of warm friendship between the representatives of both countries, both naval and civilian.

MESSAGE FROM PRESIDENT.

Adhering to the original programme of entertainment, Ambassador O'Brien will present to the Emperor and Empress of Japan tomorrow Admiral Sperry, the three rear-admirals commanding the other divisions, the chief of staff, the four flag lieutenants and the twenty-one captains commanding the battleships and the auxiliaries. The presentation will take place at 11:30 a. m.

The Ambassador will present the admirals, who in turn will present the captains and lieutenants. After the ceremony, the admirals will remain at the Imperial Palace for luncheon. The occasion is likely to be a notable one in a diplomatic as well as a social way.

Both Tokio and Yokohama are tonight ablaze with illuminations, and the reception to the Americans is in full sway. Constantly changing throngs of people are visiting Yokohama to view the great white warships which, brilliantly illuminated, lie at anchor close to the vessels of the Japanese fleet.

RUN DOWN BY AUTO.

Youth on Bicycle Painfully Injured When Automobile Runs Into His Wheel and Wrecks It.

Confused by two automobiles coming in opposite directions, Buel Martin, aged 14 years, who was riding a bicycle, was run down and painfully injured about 8 o'clock last night at Daly and East Main streets by an automobile in charge of R. W. Scott, chauffeur for C. J. Black of No. 2413 South Grand avenue. The lad was taken to the County Hospital in the automobile. He sustained a concussion of the brain and a laceration of the scalp. His injuries are not considered fatal. C. J. Black, owner of the machine, was in the tonneau at the time of the accident. He and Scott say they were not traveling more than ten miles an hour.

According to a report made by Patrolman Humphrey and Wallace, the boy was on the wrong side of the street. When one machine came up behind him, he crossed to the other side of the street directly in front of the other machine. Scott saw the youth in time to slow down before they collided. Young Martin lives with his parents at No. 3014 Baldwin avenue.

"Times" Branch Office, 531 S. Spring St.

For the convenience of Times patrons, a branch office has been established at 531 S. Spring street, where advertisements and subscriptions are taken by experienced clerks.

TIMES COOK BOOK—On sale at Branch Office, 531 SO. SPRING

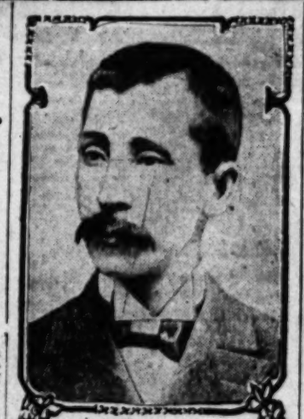

Count Komura

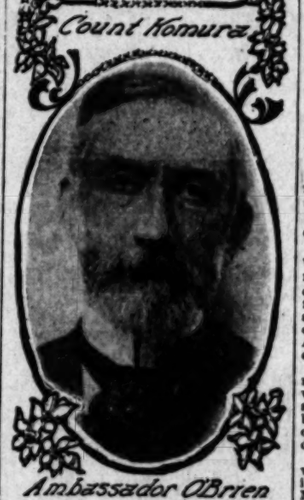

Ambassador O'Brien

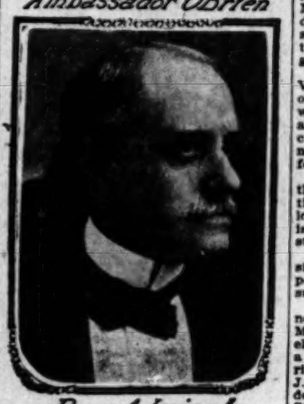

Rear Admiral C.S. Sperry.

AN INDIANA "INSECTOLOGIST."

A Farmer Who Makes a Hobby of Collecting Insects and Whittling Objects.

[Exchange:] The two hobbies which for forty-five years have occupied the attention of Isaac B. Woods, a farmer of Summitville, Ind., are insects and whittled objects. He has been a devoted "insectologist," scorning the title of "entomologist," until now he has in his collection fully 100,000 insects classified and under glass, labeled with the common name as well as the scientific name in artistic letters.

Mr. Woods will, without a second's hesitation, tell the peculiarities of every insect in his collection, describe their food, how and where they breed and give a complete family history of any of the members of his immense collection, many of which he has hatched out in his "breeding cages" and in his "bug house," a one-story building which he built for an insect storeroom.

For the last five years Woods has during his spare moments been whittling on woods of all kinds, until now he has another collection which is as interesting as his insect collection. It is undoubtedly the finest collection of miniature farm and household belongings in the United States. An old-time log cabin, barn, corn crib, well sweep, surrounded by a pole fence, within which is arranged the farmer's tools of pioneer days, is but a beginning of the 10,000 pieces in the novel collection.

Among the belongings to the old-time "whittled" farm are the ash hopper, lizard, harrow, bobsled, grain flail, cane mill, hog gallows, hand rake, ricks of poles for wood maul and wedges and innumerable other things, all true in minutest detail, correct in miniature proportion and finished with artistic touch. It is, however, in the construction of a carpet loom, that his ingenuity is best shown, he having made everything that goes with the loom, including cards, distaff, flax brake, reels and a d zen other bits of machinery that are a mystery to the generation of today. It is all in correct working order, all geared up to one wheel, and every one of the 100 or more wheels, shuttles and spindles runs when power is applied, weaving a strip of carpet about six inches in width.

Meanest Man in Ireland.

The champion mean man has been discovered in Belfast. He is Thomas Spence, a foreman in a ship yard, earning a comfortable income, and a few days ago he was summoned by his wife for assaulting her. His wife stated that he had never allowed her more than 25 cents a week for her food. He bought his own food and cooked it himself. He kept his sugar in a covered bowl and every day he placed a live fly under the cover in order that he might know by the fly's escape if his wife lifted the cover during his absence and helped herself to his sugar. He also measured his loaf with a rule before leaving home, and on his return every day, to see if his wife had taken a slice. The assault which she complained of was because he found his loaf an eighth of an inch short, on his return from work. The magistrates ordered Spence to provide proper food for his wife and made him give sureties to carry out their order.

Reason for Fear.

Little Johnnie, aged 6, had been in church and had displayed more than usual interest in the sermon, in which the origin of the Eve had been dwelt on at some length. On his return from the services, there being company to dinner, he had also displayed a good deal of interest in the eatables, especially the mince pie and cakes. Some time afterward, being missed, he was found sitting quietly in a corner with his hands pressed tightly over his ribs and an expression of awful anxiety on his face.

"Why, what on earth is the matter?" asked his mother in alarm.

"Mamma, I'm afraid I'm going to

AS IN EARLY DAYS.

RIOT OF COLOR AT OLD MISSION.

SAN GABRIEL'S FIESTA-BAZAAR VERY PICTURESQUE.

Brilliant Decorations and Costumes Recall Time When Dons Ruled. Mayor Makes Opening Address, Urging Willing Giving for Ancient Edifice's Restoration.

In the midst of a perfect riot of color and picturesqueness, the "Harvest Moon Fiesta Bazaar" opened at the Old Mission at San Gabriel last night.

Scores of fascinating Spanish girls, in quaint costumes of red, black, yellow and gold, flitting about in the glow of the colored lights; lads in the rich costumes of the dons of other days; sedate señoras, adorned with magnificent silk-embroidered draperies that have been handed down from former generations; gaudily-decorated tables under the trees and arbors, illuminated by large camp fires—all led the imagination back to years of romance and ease.

The scene of the festivities, which will continue through the week, is the rectangle formed by the Old Mission, the new rectory, modeled after the Mission San Luis Rey, and the new chapel.

It is 137 years since the Old Mission was founded, and in the museum the rich vestments of silk and gold were displayed. Some of them were brought from Spain 180 years ago, but these are as brilliant in coloring as if they came only yesterday from the loom. And the paintings, hundreds of years old, are splendidly preserved.

Though the weather last night was not what was hoped for, the crowd was large, and there was nothing to suggest that the air was not as balmy as in midsummer. The lightly-clad attendants flitted about after dimes and quarters.

Ex-Judge Northrup of Alhambra was master of ceremonies at the meeting in the garden, and introduced Mayor Harper, who referred to the days of his boyhood, when the mission was in a good state of preservation, and called upon the people to give willingly for its restoration.

Monsigneur Garnett, vicar of St. Vibiana's Cathedral, representing Bishop Conaty, made a brief address, in which he advocated the restoration of all the missions, not by the Catholic church, nor by the people of each neighborhood, but by the State of California.

"The old missions do not belong to the Catholic church," he said, "nor to the people of any community. They belong to the State of California, and it is but right that the State should restore them, to be a joy forever."

His idea was received with enthusiasm, and started discussion as to the possibility of bringing about the end suggested.

A programme was rendered in the new chapel, under the direction of Mrs. M. G. Gonzales, which, like everything else, was distinctly Spanish. There was a song and dance by Miss Grace Lariuez, songs by Miss Myrtle Gonzales, J. Park Jones, Mrs. Frances Martinez de Polette, Miss Millie Williams, Miss Stella Gonzales, and Mrs. Gonzales.

Native Sons and Daughters will be in charge of the festival tonight. R. F. Del Valle will deliver an address, and there will be attractive festivities in great variety.

Each evening during the week will be marked by something new, and those who attend will not want for entertainment. In order to accommodate the people of the city a special car service will be inaugurated by the Pacific Electric today.

PERSONAL.

John Holley, a well-known mining engineer of Goldfield, Nev., is registered at the Angelus.

T. A. Skinner, a manufacturer of automobile supplies at Chicago, is registered at the Hayward.

Albert Houghton, who runs a grain exchange at Burlington, Iowa, is a guest at the Westminster.

Gibson Taylor, who has interests in mining properties near Tucson, Ariz., is a guest at the Hayward.

Casper I. Silverman, a manufacturer of hair goods of New York City, is registered at the Lankershim.

H. S. Mulliken and wife are guests at the Angelus. Mr. Mulliken is a mining promoter of the City of Mexico.

Mr. and Mrs. P. T. Brown are spending a few days at the Westminster. Mr. Brown is a banker of Kansas City.

H. D. Gaskell, an official of the Dupont Powder Company, whose offices are in Oakland, is at the Lankershim.

Dr. E. Wolff, an eminent German physician of Berlin, who has been touring the United States, is at the Alexandria.

Benjamin Ide Wheeler, president of the University of California, is a guest at the Alexandria. He is here from Berkeley on business relative to personal matters.

Ivan T. Miller, a banker and broker of Boston, is at the Westminster. He is accompanied on a tour of the West by his wife and Miss Maude Holmes, also of Boston.

L. N. Rowan, a Denver attorney, accompanied by his father and mother, Mr. and Mrs. S. K. Rowan of the same city, is a guest at the Hayward while here on a pleasure trip.

C. G. Snow, an official of one of the large assurance companies of New York City, accompanied by his wife and K. Alfred Keith, is spending a few days at the Van Nuys.

Fred Dodd, proprietor of the new St. Marks Hotel of Oakland, is a guest at the Angelus. H. P. Knight, proprietor of the Hughes House, Fresno, is also a guest at the same hotel.

Henry H. Wood and his daughters, Hazel and Myrtle, are guests at the Hollenbeck while visiting friends here. Mr. Wood is secretary of the California Loan Association of San Francisco.

M. T. Garrett, well known as a colonizer in Sonora, Mex., is a guest at the Angelus. He stopped off here for a few days while on his way from San Francisco to the southern republic.

A party of tourists registered at the Lankershim is composed of Mrs. E. B. Hawkins, her daughters, Annie and Jessey, and her son, E. B. Hawkins, Jr. Their home is in Wheeling, W. Va.

J. E. Blackman, a New York banker, who has been coming here yearly for a number of years, arrived yesterday at the Westminster. He was accompanied by H. C. Vanderberg of New York.

Mr. and Mrs. E. L. Scarritt and Miss Helen Hendrit, form a party of Kansas City people, who are at the Van Nuys. Mr. Scarritt is a broker and the trip here is on business as well as pleasure.

Arthur L. Dahl, assistant to Forest Supervisor R. H. Chariton of this city, leaves shortly for San Francisco, where he will have charge of the maintenance department of the forestry bureau in that city.

S. E. Busser, superintendent of the Santa Fé reading-room system, an institution for the employés of the railroad, whose home is in San Francisco, arrived yesterday at the Angelus. He has just completed a trip through Italy where he investigated similar reading-

THE COME AND SEE SIGN

This sign is permanently attached to the front of the main building of the Lydia E. Pinkham Medicine Company, Lynn, Mass.

What Does This Sign Mean?

It means that public inspection of the Laboratory and methods of doing business is honestly desired. It means that there is nothing about the business which is not "open and aboveboard."

It means that a permanent invitation is extended to anyone to come and verify any and all statements made in the advertisements of Lydia E. Pinkham's Vegetable Compound.

Is it a purely vegetable compound made from roots and herbs—without drugs?

Come and See.

Do the women of America continually use as much of it as we are told?

Come and See.

Was there ever such a person as Lydia E. Pinkham, and is there any Mrs. Pinkham now to whom sick woman are asked to write?

Come and See.

Is the vast private correspondence with sick women conducted by women only, and are the letters kept strictly confidential?

Come and See.

Have they really got letters from over one million, one hundred thousand women correspondents?

Come and See.

Have they proof that Lydia E. Pinkham's Vegetable Compound has cured thousands of these women?

Come and See.

This advertisement is only for doubters. The great army of women who know from their own personal experience that no medicine in the world equals Lydia E. Pinkham's Vegetable Compound for female ills will still go on using and being benefited by it; but the poor doubting, suffering woman must, for her own sake, be taught confidence, for she also might just as well regain her health.

GIBSON'S EARLY WORK.

His Extravagant Ideas Tempered by the Rejection of a Number of Drawings.

When Charles Dana Gibson was at Harvard they thought a great deal of him as an athlete and good fellow, but turned up their noses at his drawings. Whatever else Gibson privately thought of his work, he probably knew it could be done better, and kept at it; but he got little encouragement when he put it before those who buy such things; and so, when the editor of Life took one of his pictures which he had called "The Moon and I" and handed him a check for it, Gibson, it is told, was made very certain that fortune was within his grasp. The check was for four dollars. Gibson straightway did a sum in arithmetic: If one such drawing was worth four dollars, five drawings were worth twenty dollars. To decide just what this meant in daily income he sat down and did five drawings in rapid succession. Early the next morning he took them to Life's office. The editor glanced at them and handed back all five, accompanied, it is said, by a reflection upon the workmanship they displayed which sent Gibson's castle in the air to the ground.

At the same time, however, the scales fell from the artist's eyes, and he was able to do his sum in arithmetic somewhat after this fashion: If one whole day of honest work, plus an original idea from observation of life, was worth a certain fraction of twenty dollars, then two days of similar work, plus an equally good idea, is worth more than double that same fraction of twenty dollars. This last proposition seemed to him the better one, and he proceeded to try it out, and it was on that basis he continued his work. It has proved a rather sound basis, too, judging by results; for not long ago it was reported that certain editors paid Gibson fifty thousand dollars a year for his exclusive services, and now he is abroad doing things with colors which will accomplish for him no one knows how much.—[Exchange.

Wanted to See It Explode.

At a dinner in New York given by a prominent railway man there was among the guests an Englishman who, during the course of his remarks concerning titled Britons who have taken up useful work, told an amusing story of Lord Ross, himself a practical engineer.

It appears that Ross, unknown to the employés, once entered the engine room of a large manufactory where his odd behavior attracted the engineer's attention.

"What's up now?" he growled at the peer. "Why are you shaking your head in that way, and looking at your watch every second? Anything to find fault with?"

"Oh," replied Lord Ross, "it's all the same to me. I've no fault to find. I am just waiting till the boiler explodes."

"The boiler explodes? Why, you are a crazy man," exclaimed the engineer, angrily, preparing to turn his lordship out as a dangerous crank.

"Well," retorted the earl, "if you work ten minutes longer with that loose screw the boiler will certainly explode."

The engineer glanced in the direction indicated by Lord Ross, paled and jumped to stop the engine.

"Why didn't you say so sooner?" he asked.

"Why should I?" nonchalantly rejoined the peer, "I never yet have had an opportunity of seeing a boiler explode."—[Exchange.

One Man's Numerous Troubles.

While on the way to the funeral of her 9-month-old daughter, Mrs. John V. Shoemaker of Harrisburg, Pa., became seriously ill with heart trouble, and was unable to proceed to the cemetery.

On the return from the grave Mr. Shoemaker took his wife home from a physician's office, and shortly after that a fire broke out in the home.

Mr. Shoemaker extinguished this, and then went down the cellar to ascertain if any damage had been done there. Then he ran a nail into his right eye. Mrs. Shoemaker is happily on the road to recovery. It is likely that Mr. Shoe-

THE REAL BARGAIN CENTER OF LOS ANGELES

The 5th Street Store

BROADWAY AT FIFTH STREET

20c 36-In. Outing Flannel 15c

Extra fine quality, fancy outing flannel; full yd. wide; superior finish; excellent for night gowns, pajamas, etc. Regular 20c value, today 15c.

12½c Cream Domet Flannel 7½c

Heavy quality; fleeced both sides; much in demand for pajamas and gowns; splendid 12½c quality today 7½c.

15c Outing Flannel 8⅓c

Plain outings in pink, blue, cream, white, navy, and black; heavy quality; 15c value, today 8 1-3c.

15c Sale in the Drapery Dept.

Regular Values to 50c

50c Curtains, Each 15c

Fancy striped, plain and block pattern swiss curtains; finished with good, full ruffles, 2½ yards long. Curtains worth 50c a pair, each

25c Draperies 15c

Fancy printed art cretonnes, sateens, Royaline crepes and figured burlaps; handsome qualities for couch and box covers, comforts, etc. Regular 25c values at, per yard

25c Sash Curtains Pr. 15c

Dainty swiss sash curtains in pretty striped and block patterns; hemmed, ready to hang. Regular 50c value, priced in this sale, pair today

35c Table Covers 15c

Handsome tapestry table covers, 1 yard square; shades of red, green and tan; fringed all around; limit 1 to a customer; no phone orders. Today, each

White Lace Curtains 15c

Single white lace curtains, 2½ and 3 yards long; factory seconds of curtains worth $1.00 a pair. Various border designs. Today, each

25c Sash Curtains 15c

Fancy lace net sash curtains, 36x24-inch size. Headed; ready to hang. Regular 25c value. Sale price, today, each

25c Door Panels 15c

Pretty lace door panels; white or Arabian colors, with fancy medallion centers. These sell for 25c everywhere. Sale price.

25c Hemp Carpet 15c

Yard wide, best wearing carpet made. Fancy striped designs in a variety of attractive color combinations; 25c value, a yard

You'd stand on a corner or rush to a window any day to see a band go by.

The *Victor* makes the world's greatest bands parade before you as you sit in your easy chair.

Sousa's Band and Arthur Pryor's Band make records for the *Victor* exclusively.

Go and hear them. Any *Victor* dealer will gladly play them for you.

A *Victor* for every purse—$10 to $300.

Victor Talking Machine Co., Camden, N. J.

Berliner Gramophone Co., Montreal, Canadian Distributors

To get best results use only Victor Needles on Victor Records

CASTORIA

The Kind You Have Always Bought has borne the signature of Chas. H. Fletcher, and has been made under his personal supervision for over 30 years. Allow no one to deceive you in this. Counterfeits, Imitations and "Just-as-good" are but Experiments, and endanger the health of Children—Experience against Experiment.

What is CASTORIA

Castoria is a harmless substitute for Castor Oil, Paregoric, Drops and Soothing Syrups. It is Pleasant. It contains neither Opium, Morphine nor other Narcotic substance. Its age is its guarantee. It destroys Worms and allays Feverishness. It cures Diarrhœa and Wind Colic. It relieves Teething Troubles, cures Constipation and Flatulency. It assimilates the Food, regulates the Stomach and Bowels, giving healthy and natural sleep. The Children's Panacea—The Mother's Friend.

The Kind You Have Always Bought

Bears the Signature of

Chas. H. Fletcher.

In Use For Over 30 Years.

THE CENTAUR COMPANY, 77 MURRAY STREET, NEW YORK CITY.

Classified Liners.

Times Classified rates: the rate for inserting "Want" ads. in The Daily Times is 1c per word for each insertion; in the Sunday issue 1¼c per word, each insertion; minimum charge 25c; except under following classifications the rate for which is 10c per line, minimum charge 10 cents: "Society Meetings," "Personals," "Special Notices," and "Baths and Massage."

"Liner" (classified) advertisements for Sunday insertion received over the counter or by telephone after 11:30 o'clock Saturday nights will be inserted under heading "Too Late To Classify."

Sunday real estate advertisements, to be classified properly, must be in The Times office before 10:30 o'clock Saturday night. Rate 1¼ cents per word.

The Sunday circulation of The Times exceeds 77,000 copies, and more "liners" are regularly printed in its columns than in the five other Los Angeles newspapers combined.

Telephone your want advertisements. Ring up "The Times" any time of day or night and secure prompt and careful attention.

The Times cannot guarantee accuracy or assume responsibility for errors of any kind occurring in telephoned advertisements.

THE TIMES will not be responsible for more than one incorrect insertion of any advertisement ordered for more than one time.

Advertisers should retain receipts given by The Times in payment for "Liners," as no mistakes can be rectified without them.

SPECIAL NOTICES—

TIMES COOK BOOK NO. 3 READY TODAY, and until the edition is exhausted, is placed on sale the largest, most elaborate and comprehensive cook book of the series issued by The Times.
The 318 recipes for hot Spanish and Mexican dishes and the hygienic department are big features of the publication. The recipes, brought out by The Times Prize Cooking Contest, are generally from Southern California housewives and noted chefs. Price 25c; by mail 5c additional. Address THE TIMES, Los Angeles.

SUNDAY REAL ESTATE LINERS—
Classified real estate advertisements for insertion in THE SUNDAY TIMES must be in the office not later than 10:30 o'clock Saturday nights. Other "want" advertisements for Sunday insertion will be taken over the counter until 11:30 p.m.
The great volume of liners printed in The Sunday Times, numbering regularly over 5000 separate announcements, makes this regulation absolutely necessary in order to get the big Sunday issue out on time.

WRINKLES—
Do not add to the beauty of a face—baggy eyes give a look of dissipation—have this removed by the
ORIGINAL M. ELLA HARRIS METHOD.
No injecting, no cutting. Work guaranteed. Come and see demonstrations.
PARAFFIN REMOVED.
451½ S. BROADWAY ROOM 4.

CESSPOOLS—
$5 TO $10
CLEANS THEM OUT.
5½ years' experience in Los Angeles. Ask your neighbor about us; 4 tanks; no waiting. LOS ANGELES SANITARY CO., E3146, Temple 533.

CESSPOOLS—
IF YOU WANT GOOD WORK AND PROMPT ATTENTION, CALL US. OUR FOREMAN IS A PLUMBER AND KNOWS HOW; 1 TO 2 LOADS CLEANS A CESSPOOL.
RED CROSS SANITARY CO.,
MAIN 8695. 50004.

I WILL MOVE ALL YOUR FURNITURE and piano in one load for $6 for 9 hours' work or cheap by contract; 7 large spring wagons, careful experienced men; plenty of packing and satisfaction guaranteed. PICO MOVING CO. Phones West 1456, E4108. 25

TIMES BRANCH OFFICE, 531-533 S. SPRING st. Advertisements and subscriptions left at the new Spring street office of The Times will receive as careful attention as at the main office. Competent clerks in attendance.

FOR SALE—GENUINE RUSSIAN SABLE coat, Parisian style, containing 52 perfectly matched skins, size 36; owner recently from East, but intends living here. For full particulars address J, box 192, TIMES OFFICE.

I HEREBY GIVE NOTICE THAT THE bakery of Lee Brown at No. 3604 Maple avenue has been sold to J. T. Milen and all bills must be in by October 19. LEE BROWN. 20

CESSPOOLS CLEANED OUT; WE TAKE out over 300 gallons at each load more than other company at same price. IMPERIAL PUMPING CO., 1311 W. 26th, Home 23040; West 5384.

ANNOUNCEMENT — ORIGINAL TALLY-HO STABLES, 109 N. Broadway. Fine saddle horses; finest livery in city; calling broughams, funeral carriages, tally-ho parties, automobiles.

NOTICE IS HEREBY GIVEN THAT I INtend to apply to the State Board of Prison Directors to be paroled from San Quentin Prison, according to law. WM. HUTCHASON.

CALIFORNIA STEAM CARPET CLEANING WORKS cleans carpets, refitting, sewing and laying. 229 E. 4TH ST. Main 715, Home A4354.

ROOF REPAIRING PROMPTLY DONE, ALL work guaranteed. CALIFORNIA ROOFING & SUPPLY CO., 502 Grosse Bldg. F6452.

FEATHER PILLOWS RENOVATED AT ACME FEATHER WORKS, 755 San Pedro. Phone Sunset Main 1168, Home 8041.

LUNCHES AND DINNERS COOKED FOR parties; first-class cook. Address MISS JOHNSON, 822 Alpine st.

NO EXTRA CHARGE ON WALL PAPER borders with 5c paper. Walter, 627 S. Spring.

IF YOUR ROOF LEAKS, SCOTT, THE roofer, 1622 S. Main, will fix it.

LACE CURTAINS LAUNDERED BY HAND. West 391, Home B4719. MRS. HEATH.

CHURCH NOTICES—
Miscellaneous.

DIVINE HEALING AND DIAGNOSIS FREE daily, 10 to 4. 723 W. 7TH ST., Room 9. Walk in. 24

SOCIETY MEETINGS—

ESPERANTO SOCIETY, 232 S. HILL ST., room 102, meets Wednesday and Saturday evening. 20

PERSONAL—
Business.

PERSONAL—
BYRON STANLEY.
Oldest established and best known psychic adviser in California.
Reads your life correctly and gives you reliable advice. If you wish to make a change of any nature, business or affairs of the heart, remember, you will hear the truth. The name STANLEY, a double guarantee. Don't delay; go to him today and for a small fee, let him relieve you of all anxiety. READINGS FIFTY CENTS.
Hours 9:30 to 8, Sundays included. Bring this ad. for reference. No signs; just the name STANLEY. WALK IN. 424 S. HILL ST., DIRECTLY OPPOSITE HILL ST. ELECTRIC STATION.
FOR REFERENCE BRING THIS AD. 20

PERSONAL — TIMES COOK BOOK NO. 3 ready today, and until the edition is exhausted, is placed on sale the largest, most elaborate and comprehensive cook book of the series issued by The Times.
The 318 recipes for hot Spanish and Mexican dishes and the hygienic department are big features of the publication. The recipes, brought out by The Times Prize Cooking Contest, are generally from Southern California housewives and noted chefs. Price 25c; by mail 5c additional. Address THE TIMES, Los Angeles.

PERSONAL—MME. ANNUVE, THE WONderful trance clairvoyant mental healer. $1 life readings, 50c. Mme. Annuve gives important advice in all affairs of life, business transactions, speculations, adventures, claims, collections, mortgages, inventions, patents, stocks, lawsuits, brings around marriages, reunites the separated and helps more people to health and wealth and happiness than any other clairvoyant in America. 534½ S. Broadway, opposite Hamburger's. 22

PERSONAL— SEE
HENLEY.
THE SUCCESSFUL PSYCHIC.
READINGS DAILY.
534½ SOUTH BROADWAY. 534½. 22

PERSONAL — LADIES, ASK YOUR DRUGgist for Chichester's Pills, the Diamond Brand. For 25 years known as best, safest, always reliable. Take no other. Chichesters Diamond Brand Pills are sold by all druggists.

PERSONAL—LADIES USE DR. LA FRANcos' Compound; safe, speedy regulator; 25c; druggists or mail; booklet and testimonial free. DR. LA FRANCO, Philadelphia, Pa.

PERSONAL—MASSAGE, MAGNETIC TREATments, miscellaneous baths, salt glows, scientific operator. MRS. DELVANO, 615 S. Grand ave. 22

PERSONAL—MME. ORA, PALMIST, CARD reader, ladies, 25c; gents, 50c. 308½ S. Spring. 21

PERSONAL—
Business.

PERSONAL—
MADAM KARMA.
MADAM KARMA.
MADAM KARMA.
WORLD'S GREATEST CLAIRVOYANT.
WITHOUT ASKING ONE QUESTION.
BEFORE YOU UTTER A WORD.
WONDERFUL KARMA GIVES YOU IMPORTANT DATES, FACTS, FIGURES.
KNOW THYSELF.
KNOW THY FUTURE.
By consulting Madam Karma. She tells you of loved ones, living or dead. YOUR SECRET TROUBLES, the cause and remedy; tells everything; locates absent ones; overcomes your rivals and enemies; gives infallible advice on all affairs of life.
FIFTY CENTS.
SPECIAL READINGS
THIS WEEK.
Cut this ad. out, bring it with you.
Hours 10 to 8.
HOTEL WILLOUGHBY, SUITE 7.
506 SOUTH HILL ST., 506.
OVER PARK BANK.
CORNER FIFTH AND HILL STS.
OPP. CENTRAL PARK.
MADAM KARMA.
MADAM KARMA.
MADAM KARMA.
MADAM KARMA.
MADAM KARMA.
MADAM KARMA. 20

PERSONAL—PROF. W. E. KING.
247 S. HILL STREET—247.
ASTRAL DEAD TRANCE, SPIRIT PSYCHIC SEER. BY PUBLIC REQUEST.
SPECIAL READINGS THIS WEEK—50c—50c—50c—50c—50c.
To receive the 50c readings you must cut this advertisement out and bring it with you. He gives dates, facts and figures, reliable and important advice on all matters of interest in business transactions, law suits, contested wills, damage suits, divorces, deeds, mortgage, claim, speculations, heart or love affairs, settles lovers' quarrels, tells if the one you love is true; also date of marriage, restores lost affection, peace and confidence to lovers and discordant families; gives you the full secret how to control, fascinate the one you love; also those you meet, and how to make a person at a distance think of you. Readings daily and Sunday, 10 to 8. Permanently located in his own home.
247 S. HILL ST.—247.
NEXT DOOR TO NEW Y.W.C.A. BLDG.
NEAR ANGELS' FLIGHT.
PROF. W. E. KING. 20

PERSONAL—
MRS. MASSON.
The noted palmist of London, Eng., may be consulted at 322 S. SPRING ST. (over Owl Drug Store,) by those desiring careful, conscientious and reliable hand readings from one of the foremost palmists of the day.
Investments, changes of business, losses and gains, lawsuits, deaths, marriages, separation, and, in fact, all that life holds for you is plainly written in your hand; it is simply a question of correct interpretation.
HIGH-CLASS PATRONAGE SOLICITED.

PERSONAL—THE WORLD'S GREATEST ASTRAL SEER AND PSYCHIC.
MILBURN.
WHEN CONSIDERING A PSYCHIC consult the best. Milburn is the acknowledged leader of them all. Permanently located in Los Angeles. He advises you with a power higher than human. He brings sunshine and success in your life, telling you how to overcome enemies and obstacles. Work guaranteed. 428 W. SIXTH ST. Hours 10 to 8, daily and Sundays. 24

WANTED—
Help, Male.

WANTED—PARTY WITH MEANS TO FInance high-class advertising; big money to the right party; references required; do not apply unless able to finance from $4000 to $5000. Good proposition. Call at 229 GROSSE BLDG. 20

WANTED—MEN LOOKING FOR CLERICAL, technical and salesmen positions paying from $12 week to $5000 year, call COMMERCIAL SERVICE CO., 219-220 I. W. Hellman Bldg., 411 S. Main. 22

WANTED—BRIGHT YOUNG MAN AS ASsistant in office of large wholesale house; splendid chance for advancement. Must write neat, plain hand and live at home with parents. Address P, box 10, TIMES OFFICE. 20

WANTED—REFINED HOUSE MAN, HOTEL experience, $35 etc.; young man on private place, milk 3 cows, etc., $30. SWEDISH EMPLOYMENT BUREAU, room 641 Chamber of Commerce Bldg., 130 South Broadway. 20

WANTED—A NURSERYMAN WHO HAS had experience in fruit tree nurseries. A good opening for a young, energetic man, who is anxious to advance on his merits. Address BOX 1310, Fresno, Cal.

WANTED—YOUNG MAN, GOOD HUSTLER, thoroughly familiar general merchandise business, also capable handling outside trade, must furnish references. Address O, box 206, TIMES OFFICE. 21

WANTED—GENERAL DRY GOODS SALESman able to take head place in good store, 60 miles from here; must speak Spanish, $75. INDUSTRIAL & COMMERCIAL BUREAU, 132½ S. Spring. 20

WANTED—LIVE SALESMAN FAMILIAR with country lands. Colonization department, c. F. B. MORSE DEVELOPMENT CO., Times Branch Office, 531 South Spring st., Los Angeles.

WANTED—FINE, A NO. 1 ADVERTISING solicitor on a fast winner and big money maker; must understand the business, or do not call. THE WESTERN EMPIRE, Times Bldg.

WANTED—AN EXPERIENCED BOOKkeeper, salary $75 per month. State where employed during past 5 years, age and experience. Address P, box 4, TIMES OFFICE.

WANTED—TO GET IN TOUCH WITH CARpenters that are considering buying country lands. We guarantee you work. MORSE DEVELOPMENT COMPANY, 531 S. Spring st.

WANTED—BRIGHT ENERGETIC YOUNG man in rental department; must have bicycle; salary $7 per week. 20 JONES & RYDER LAND CO.

WANTED—OFFICE MAN EXPERIENCED in bookkeeping and auditing, state where formerly employed, age and salary expected. Address N, box 5, TIMES OFFICE. 21

WANTED—15 NEATLY DRESSED CANvassers, house to house work, separate districts. Call 9 a.m. to 11 a.m. for MR. BAIN, Room 411, 424 S. Broadway. 21

WANTED—YOUNG MAN TO ASSIST JANItor mornings and evenings in exchange for tuition in HEALD'S BUSINESS COLLEGE. Apply at 614 S. Grand ave. 21

WANTED—EXCEPTIONALLY GOOD ADverising solicitors for high-classed advertising; good commission; references required. Call at 229 GROSSE BLDG. 20

WANTED — CAPABLE SALESMEN TO handle eucalyptus acreage. Salary and commission. Call suite 911 WRIGHT & CALLENDER BLDG. 23

WANTED—MAN TO WIRE HOUSE FOR electric light and take rent of 2, 3 or 5 rooms at 2324 WALL ST., as pay. G. F. CONANT, 202 Wilcox Blk. 20

WANTED—YOUNG MAN WITH EXPERIence handling furniture and horses for driver. OVERELL'S, cor. Seventh and Main sts. 20

WANTED—2 MEN TO CALL OUT FOR view photographer; good proposition to hustlers. 2227 EMMET ST. Green Boyle Heights car to end. 22

WANTED—2 OR 3 GOOD SOLICITORS ON commission; good opportunity for the right man. Call at 3640 N. GRIFFIN AVE., before noon. 22

WANTED—BOY APPRENTICE FOR MAchine shop and foundy. Apply H. E. CARSE, 622 I. W. Hellman Bldg., 411 S. Main st. 20

WANTED—SALESMAN FOR CITY, $18 PER week to start; only reliable men need answer. Address J, box 188, TIMES OFFICE. 20

WANTED—MAN TO CANDLE EGGS; MUST have references and experience. Apply SUPT., H. Jevne Co., 6th and Broadway. 20

WANTED—2 YOUNG MEN TO PICK WALnuts, near Anaheim. Call at COMMERCIAL PRINTING HOUSE, 390 S. Los Angeles st. 20

WANTED—FIRST-CLASS LADIES' TAILOR; plenty of work; good salary. Call at once. THE ELITE, 730 S. Broadway. 25

WANTED — MAN TO SOLICIT; ARTICLE good seller; steady work; good wages can be made. Call 1172 E. ADAMS, after 9 a.m. 21

WANTED—DELIVERY BOY WITH WHEEL; wages $6 per week. OFF & VAUGHN DRUG CO., 352 S. Spring. 20

WANTED—MAN WITH TEAM AND PLOW and scraper to grade a lot. Call early this morning. SOUTH 3373. 21

WANTED—BOY TO TAKE CARE OF TWO ponies; $10 a month, room and board. 417 W. 23D ST. 20

WANTED — YOUNG MAN WHO UNDERstands connecting and setting up stoves. OVERELL'S, cor. Seventh and Main sts. 20

WANTED—ACTIVE STRONG YOUNG MAN to learn the baker business. Apply SUPT., H. Jevne Co., 6th and Broadway. 20

WANTED—BOY WHO UNDERSTANDS some of the printing business. Address 228 S. HILL ST. 20

WANTED—LAUNDRY SOLICITOR; GUARanteed salary. Inquire Driver 7, HYGIENIC LAUNDRY, 16th and Central. 20

WANTED—A BOY ABOUT 16 TO HELP IN rooming-house for room and board. 606½ E. FIFTH ST. 20

WANTED—FIRST-CLASS FLOOR POLISHer. Apply at once. 747 S. SPRING. REICHENBACH. 20

WANTED—FIRST CLASS CABINET MAKers. Apply CROWN CITY MILL, Pasadena. 26

WANTED — CEMENT WORKER. Apply LEWIS BUILDING CO., 7th and Hope. 20

WANTED—A GOOD BUSHELMAN. SCOTT BROS. 425 S. Spring. 20

WANTED—FIRST-CLASS LADIES' TAILOR. HESCH, 525 S. Broadway, third floor. 22

WANTED — FIRST-CLASS COAT MAKER. Room 205, DELTA BLDG., 426 S. Spring. 20

WANTED—SHINGLERS AT 1728 WALL ST, this morning, 8 o'clock. 20

WANTED—
Help, Male.

Note—Applicants for positions are advised not to enclose original recommendations in answer to ads. Send duplicates only.

WANTED—
HUMMEL BROS. & CO.
A Strictly First-Class Agency.
All Kinds of Help Promptly Furnished.
Your Orders Solicited.
116 EAST SECOND STREET.
Between Main and Los Angeles Sts.
Largest and best-equipped offices on Pacific Coast.
SUNSET MAIN 509.
HOME EXCHANGE 509.
Machine miners, Arizona, $3.50; camp blacksmith, $2.50 etc.; sausage maker, $15 week; planing mill man, $4; wagon and scraper teamsters, $1.50 etc.; painter, $2.50 day; ranch hands, $30 etc.; plow teamsters, $1.25 etc.; milkers, $40 etc.; brick layer, $5 day.
HOTEL DEPARTMENT.
Second camp cook, $40 etc.; checker, cafe, $45 and meals; shirt polisher, $15; dish washer, $30; elevator boy, $4 and meals. 20

WANTED—
HAWKINS & LASSEN,
Labor Agents, 135 East 2nd st.
Phone Main 419. Home A5153.
Free fare. Harvey System. Free fare.
Chef, Gallup, New Mexico $75
Manager, lunch counter, Needles $50
Again free fare, R.R. company's own work.
Bridge carpenter, call early ready for work, $3
Carpenters, city $3.50
Teamsters, laborers for city and country, call and see us. Work for all at HAWKINS & LASSEN. 20

WANTED—I WANT A FIRST-CLASS ADvertising man acquainted with the advertisers of Los Angeles and capable of getting a hearing, for a good proposition. To such a man, I will pay a straight salary of $25 a week, but he must be able to deliver the goods; answer at once as party selected must go to work Wednesday not later than noon; give phone number and state qualifications, etc. Address K, box 111, TIMES OFFICE. 20

WANTED—
TRIMBLE'S EMPLOYMENT AGENCY,
208 S. Los Angeles st.
Main 5017. A5649.
Blacksmith, camp, $52 etc.; painter, $40 etc.; engineer, $3.50; bridge carpenter, $3; pile driver foreman, $4 day; man and wife, $40 etc., house; tinner, $3 day; teamster, $1.25 etc.; ranch hands, $25 etc., $30 etc. 20

WANTED—HANSEN EMPLOYMENT AGENCY, 204 East 2nd street. Chef cook, city, $20 to $25 week; man and wife, ranch, $50 month; ranch hand, $35 month and found; man to milk five cows and chores, $25 month and found; tinner, $3 day; house man, hotel, $35 month and board; cement block setter, $5 day; many good positions. Call see us. Man and wife, orchard, $50 month and house. 20

WANTED—JAPANESE
PACIFIC EMPLOYMENT CO.,
Leading agency and contract office.
Phone Home F1078, Main 1714.
House and window cleaning department.
Female Department.
631 W. SIXTH ST., Los Angeles, Cal.
ATTENTION—Beware of imitators who are using our firm name, "PACIFIC." 20

WANTED—FOR U. S. ARMY, ABLE-BODied, unmarried men, between ages of 18 and 35, citizens of United States, of good character and temperate habits, who can speak, read and write English. For information apply to RECRUITING OFFICER, 113½ North Main street, Los Angeles, Cal.

WANTED—2 OR 3 GOOD SHINGLERS. CALL 318 W. 17TH ST., this morning. 20

WANTED—
JAPANESE EMPLOYMENT AGENCY,
430 W. Sixth st. Home 5353, Main 2704.
COOKS, WAITERS, PORTERS.
Ranch hands, house and window cleaners.
20 HOUR OR DAY CONTRACT.

WANTED—STENOGRAPHERS AND BOOKkeepers.
No charge for securing positions.
EMPLOYMENT DEPARTMENT CALIFORNIA BUSINESS COLLEGE, entrance Room 217, Wright & Callender Bldg. 26

WANTED—AT ONCE, FIRST CLASS CABinet maker; none other need apply. J. BAKER, 50 West Colorado st., Pasadena.

WANTED—
Help, Male and Female. (Investment Required.)

WANTED—PARTNER, GENTLEMAN OR lady with $3000, in an absolutely safe and profitable, well established manufacturing business, near Los Angeles, Cal. Money to be used in increasing the business; investor may be treasurer and handle all the funds. Company owns large two story brick factory building, entirely clear of any indebtedness. Proposition will bear closest investigation. Address MANAGER, box 518, Ontario, Cal.

WANTED — A GOOD HONEST RELIABLE and sober man, who has about $1000 cash to invest, with services, in a legitimate manufacturing business; can guarantee at least 25 per cent. on investment; investigate this at once. See SECRETARY, Room 235, Mason Bldg., 4th and Broadway. 21

WANTED—STEADY TEMPERANCE MAN to help manage fine paying cash business, who can invest $350 with his services, clean agreeable work, experience not necessary; will teach you the business, pay you $125 per month salary; bank references. Call 523 S. GRAND AVE. 21

WANTED—A YOUNG MAN WHO CAN INvest $225 with services in old established light manufacturing business that will clear you $30 weekly; only business of this kind in city; this is work any one can do. Call 206½ S. BROADWAY, room 2. 20

WANTED—A SOBER AND INDUSTRIOUS man with a few hundred dollars to invest, experienced in cement business, to take charge of plant. See SECRETARY, room 235, Mason Bldg., 4th and Broadway. 21

WANTED—PARTY WHO CAN INVEST A few hundred dollars with their services, can make $100 month, salary; absolutely no risk; requires no experience. Call 702 SOUTH SPRING ST., Office 207. 20

WANTED—MAN WITH SOME MEANS AS tract agent; large highly subdivision; must build home. We will furnish house for residence while building. ALTHOUSE BROS., 430 S. Broadway. 25

WANTED—A WOMAN WHO CAN INVEST $750 in an established business. This is an opportunity of a lifetime. Call at once, 519 O. T. JOHNSON BLDG., Broadway and 4th sts. 20

WANTED — MAN OR LADY WITH $300 cash, buy out good business; experience not required; will pay you $15 weekly. Call office, 408 COPP BLDG., 218 S. Broadway. 20

WANTED — MEN TO LEARN BARBER trade; short time required; graduates earn from $15 to $50 per week. Particulars free. MOLER'S BARBER COLLEGE, 113 E. 2nd st.

WANTED — MAN FOR HELP MANAGE hay and fuel business. Will pay $80 month; small capital. See MANAGER, 215 Thorpe Bldg., N. Broadway and Franklin. 20

WANTED—OWN YOUR OWN JOB; HAVE several good business chances from $200 to $500 that will pay good returns. CROUCH, 244½ S. Broadway, Room 4. 20

WANTED—EXPERIENCED DELICATESSEN man with ambition and steadiness; $250 required. 2222 W. 12TH ST. 22

WANTED—
Help, Female

WANTED — GOOD GIRL TO WORK ON skirts in dressmaking place; also errand girl wanted. 1233 W. SEVENTH. 20

WANTED — EXPERIENCED GIRL FOR cooking and downstairs work; wages $35. 1325 ALVARADO TERRACE. Pico Heights car. 20

WANTED—WOMAN TO DO HOUSEWORK in exchange for apartment at THE KENWOOD, 942 Santee. 20

WANTED—GIRL FOR GENERAL HOUSEwork; $15 a month; good home. 1821 SANTA CRUZ ST. 'Phone 53533. 20

WANTED—NEAT, WILLING GIRL OR WOman for general housework; good cook; references. 'PHONE C1306. 20

WANTED—GIRL, HOURS 8 TO 5; SWEEP, mend, etc., mornings; office help afternoons, $5. 716 S. FIGUEROA. 21

WANTED—YOUNG WOMAN FOR BLANCHing nuts. Call this morning early, 1306 GIRARD ST. 20

WANTED—SECOND GIRL TO WAIT ON table and assist with sewing. Call 2423 S. FLOWER ST. 20

WANTED—A YOUNG WOMAN TO TRAIN for nurse. SANTA ANITA HOSPITAL, 1811 S. Hope st. 23

WANTED—A GIRL TO ASSIST IN GENeral housework; no cooking; no children. HOME 23047. 20

WANTED—GIRL FOR GENERAL HOUSEwork, 4 in family. Apply mornings, HOME 71183. 20

WANTED—A WOMAN TO WASH DISHES in small restaurant. Apply 279 N. AVE. 20. 20

WANTED — YOUNG GIRL FOR HOUSEwork in small family. 429 N. FIGUEROA ST. 20

WANTED—A LADY PRESSER FOR MEN'S clothes. 734 S. SPRING ST. Call between 1 and 3 o'clock. 20

WANTED—A GIRL TO ASSIST WITH GENeral housework. Apply 336 DOUGLAS BLDG. between 10 and 12. 21

WANTED—VIOLIN AND PIANO PLAYERS for cafeteria at 414½ S. BROADWAY, basement. 20

WANTED—AT ONCE, FIRST-CLASS DRESSmaker. 1911 S. HOPE. Come prepared to work. 21

WANTED—WOMAN TO DO HOUSEWORK; good home and fair wages. Address BOX 6, Casa Verdugo. Tel. Sunset Glendale 762. 20

WANTED—COMPETENT WAIST FINISHers. Apply ROOM 509, 444 S. Broadway. 20

WANTED—GOOD PLAIN COOK FOR SANItarium. Apply 3966 WOODLAWN AVE. 21

WANTED—
Help, Female.

Note—Applicants for positions are advised not to enclose original recommendations in answer to ads. Send duplicates only.

WANTED—EXPERIENCED COAT ALTERation hands. Apply before 10 a.m., SUPERINTENDENT BROADWAY DEPARTMENT STORE. 20

WANTED—
First-class head waitress, Arizona, $50 etc.; 10 extra waitresses; waitress, Nevada, $30 etc.; 2 arm waitresses, hotel, country, $25 etc.; waitress, hotel country, $30 etc.; pantry woman, country, $25 etc.; chambermaid, $25 and room; chambermaid, half day, $12 month; woman for general work, hotel, country, $25 etc.; pastry cook, country, $35 etc.; mangle girl, $7 week; colored house girl, $25 etc.; colored second girl, $25 etc.; house girls, $35 etc.; $25 etc.; girls to assist, $20 etc.
20 HUMMEL BROS. & CO., 116 E. 2nd st.

WANTED—NURSERY GOVERNESS, TWO children, $30; employer in office today; nurse girl, Santa Barbara, $30, employer here; house girl, assist with cooking, good home, $25; cook, family 3, city, $35; same Santa Barbara, $40; house girl, good country place, $30; cook, little housework, small family, $35; cook and second girl, same family, city, $45, $25; other good orders, in and out of city. MRS. PATTEN'S (formerly Miss Day), Copp Bldg., 218 S. Broadway.

WANTED—HANSEN EMPLOYMENT AGENCY, 204 E. Second st. Waitresses, city and country, $8, $9 week and $25 month; housegirls, city and country, $25 to $35 month, and cook and waitress, city, $75 month; other positions coming in. Call and see us. 20

WANTED—EXPERIENCED WOMAN TO take charge of Art Needle Work Department; must understand all branches of this work and be thoroughly competent. Apply SUPERINTENDENT BROADWAY DEPARTMENT STORE before 9:30 a.m. 20

WANTED—STENOGRAPHERS AND BOOKkeepers.
No charge for securing positions.
EMPLOYMENT DEPARTMENT CALIFORNIA BUSINESS COLLEGE, entrance Room 217, Wright & Callender Bldg. 26

WANTED—3 HOTEL CHAMBERMAIDS, city, $25; chambermaid and laundress, 3 in family, $30; kitchen helper, $30; chambermaid, $18 and found; colored family cook, $35; house girls, $30 to $35. HENDERSON EMPLOYMENT AGENCY, 455 S. Broadway. 20

WANTED—YOUNG GIRL, CARE 2 CHILdren, go home nights, $3 week, car fare; assist house girl, 2 in family, $30, $25; 36 places, $60, $35. SWEDISH EMPLOYMENT BUREAU, room 641, Chamber of Commerce Bldg., 130 S. Broadway. 20

WANTED—2 ENERGETIC SALESWOMEN TO SELL EUCALYPTUS LANDS; WOMEN WHO CAN MEET THE PUBLIC RIGHT CAN EASILY MAKE $100 TO $500 PER MONTH. SEE MRS. STELLE, 911 WRIGHT & CALLENDER BLDG. 23

WANTED—GIRL, 16 TO 20, FOR LIGHT OFfice work, $5; colored girl, mixed work, $25; general housework, Hollywood, $35; colored or white; references required. MISS SHAW'S EMPLOYMENT OFFICE, 219 S. Spring st., room 17. 20

WANTED — THREE HUSTLING WELLdressed ladies to advertise and take orders throughout California, Oregon and Washington. References required. Apply before 9 a. m. 940 West 7th. A. W. ELLSWORTH. 20

WANTED—LADIES TO MAKE SOFA PILlow tops at home for wholesale house; steady work; good pay; experience unnecessary; unlimited instruction free. IDEAL ART CO., Room 18, 415½ S. Spring st. 20

WANTED—LADIES TO MAKE SOFA PILlow tops and art novelties at home; easy and beautiful work; taught free; pays $8 to $14 weekly. Call at store, 734 S. BROADWAY. Woman's National Art Exchange. 20

WANTED — A MIDDLE-AGED GERMAN woman for light housework in family of 4 adults; where a good home and kind treatment is considered more than wages. 'PHONE A4257, or MAIN 4257. 21

WANTED — A FEW LADIES FOR DElightful new line of home work; experience unnecessary; steady employment; good pay. Address E. E., box 226, TIMES BRANCH OFFICE. 20

WANTED — A WOMAN FOR GENERAL housework; must be a good cook and good housekeeper; neat appearing; good wages and steady position. Apply 630 S. BURLINGTON AVE. 20

WANTED — COMPETENT SALESWOMAN for ready-to-wear garment department, $75. Central California. INDUSTRIAL & COMMERCIAL BUREAU, 132½ S. Spring. 20

WANTED — ELDERLY WOMAN TO DO general housekeeping for 2 men on farm, 8 miles out; easy job. Write, stating wages, BOX 52, R. F. D., No. 2, city. 23

WANTED — EXPERIENCED SALESLADY understanding the china and glassware lines. Apply with references, VOLLMER-JANTZEN CO., N.E. cor. Seventh and Hill. 21

WANTED—EXPERIENCED LADY PRESSer on skirts and fancy goods; come ready for work this morning. PARIS PACIFIC DYE WORKS, 2727 S. San Pedro. 20

WANTED—GIRL FOR GOOD COOKING AND housework; family of 3; references required; good home for good girl. SCHLOESSER, 329 E. Franklin ave., Hollywood. E9059. 21

WANTED—515½ S. MAIN ST., PEOPLES' EMPLOYMENT OFFICE, Swedish and German girls for general housework. Call Tuesday morning. 21

WANTED—COMPETENT NURSE GIRL FOR two children; must be steady and reliable; wages $25. MRS. YOAKUM, suite 401, Hotel Ingraham. 20

WANTED — YOUNG GIRL FOR VERY light housekeeping; no children; no washing. MRS. J. A. SENBERG, 416 W. Seventh st. 21

WANTED — AN ENERGETIC BUSINESS woman to manage a branch of our business. Address L, box 264, TIMES BRANCH OFFICE. 20

WANTED — A GOOD COOK, MIDDLEaged, reference required, comfortable home for right party. Apply 1032 ALVARADO ST. 22

WANTED — EXPERIENCED SALESLADY, jewelry; stylish young lady, with some means; give references. Address P, box 32, TIMES OFFICE. 21

WANTED—AT HAMBURGER'S, 12 EXPERIenced alteration hands on women's jackets. Apply to SUPERINTENDENT before 10 a.m. Tuesday. 20

WANTED—JANITRESS FOR FIRST-CLASS office building in city; short hours; wages $25 month. Call MARKS EMPLOYMENT AGENCY, 125 E. Second st. 20

WANTED—6 WAITRESSES FOR RESTAUrant in city; wages $8 to $10 a week. Call MARKS EMPLOYMENT AGENCY, 125 E. Second st. 20

WANTED—3 CHAMBERMAIDS FOR FIRSTclass hotel, city; good side money; wages $30 and found. Call MARKS EMPLOYMENT AGENCY, 125 E. Second st. 20

WANTED—THREE GIRLS FOR GENERAL housework, city, $25 to $30 month and found. Call MARKS EMPLOYMENT AGENCY, 125 E. Second st. 20

WANTED—RESPECTABLE MIDDLE-AGED woman to help take care of 2 children and assist some; good home and small wages. 1327 S. BURLINGTON AVE. 20

WANTED — WOMAN FOR GENERAL housework; three in family. Take W. Seventh st. car. 431 PARK VIEW AVE. 21

WANTED—AN EXPERIENCED ALTERAtion hand on cloaks and suits. Apply at once. MOSGROVE'S, 119 S. Spring st. 20

WANTED—GIRL FOR GENERAL HOUSEwork. 1346 ALVARADO TERRACE. Take Pico car to Bonnie Brae, then south. 20

WANTED—GIRL TO ASSIST DURING DAY with 2 children and light housework; sleep at home. 1710 HOBART BLVD. 20

WANTED — EXPERIENCED MILLINERY trimmer; must be able to sell. 121 S. SPRING ST. The Fashion. 20

WANTED—GIRL OVER 14, TO DEMONstrate in drug store window, good wages to right party. 1473 E. 22D. 20

WANTED — EXPERIENCED SHIRT FINishers. DRIVERS' INDEPENDENT LAUNDRY, 773 Clanton st. 20

WANTED—GIRL TO ASSIST WITH HOUSEwork; go home nights. 3112 PASADENA AVE. 'Phone East 1966. 20

WANTED — TIDY GIRL TO ASSIST IN cooking and housework, family 2 adults. 2315 PASADENA AVE. 21

WANTED—WORKING HOUSEKEEPER FOR two men. 205½ S. MAIN, room 9. 20

WANTED—
Help, Male and Female.

WANTED—ILLUSTRATED SONG SINGER who can play violin, for picture show, evenings only; steady position; state price. Address K, box 231, TIMES BRANCH OFFICE. 20

WANTED — MAN AS DRIVER AND HIS wife as cook in small camp, $60 and board. MORSE DEVELOPMENT COMPANY, 531 S. Spring st. 20

WANTED—
Help, Male and Female. (Instruction Course.)

WANTED—GIRLS AND BOYS TO LEARN telegraphy at home; the National automatic transmitter will teach you for small cost; operators in demand; good wages. Write at once for full information. COLUMBIA COM[illegible]

WANTED—
Help, Male and Female. (To Learn Trades.)

WANTED—ORIGINAL, LARGEST AND REliable trade school on the Coast; $30,000 equipment; 1000 enrollments; 50,000 square feet of floor space devoted to instructing in the plumbing, electrical, plastering and bricklaying trades; steady jobs secured; catalogue free; tuition, including tools and material, $75. COYNE NATIONAL TRADE SCHOOL, Eighth and Tehama sts., San Francisco.

WANTED—YOUNG MEN BETWEEN THE ages of 18 and 25 are taught to operate the linotype machine at THE TIMES LINOTYPE SCHOOL, corner San Fernando and College sts., Los Angeles. Good operators are in demand in every section of the country, and the pay is above the average. It is possible to learn it from three to six months. Apply to SCHOOL MANAGER for terms.

WANTED—COMBINATION TRADE SCHOOL and contracting company, 120 E. 9th., Los Angeles. We teach the following trades—plumbing, electricity, bricklaying by actual work on buildings, etc.; no toys or books. Advanced students paid wages; free catalogue.

WANTED—BEAUTY CULTURE PAYS BIG; FLORENTINE HAIRDRESSING COLLEGE, corner Broadway; entrance 222 Mercantile Place. The school of satisfaction; ask our girls. Hairdressing, manicuring, facial massage, 15c. 22

MAC DONALD'S COLLEGE OF HAIRdressing and Beauty Culture, 104 Mercantile Place, corner Spring. All branches taught by experts. MacDonald's graduates always in demand. 24

WANTED—I TEACH PRACTICAL ARCHItecture, Isometric and natural perspective. J. NAISMITH, designer, 626 Chamber of Commerce Bldg. 23

WANTED—
Situations, Male.

WANTED—SITUATION BY A COMPETENT job printer who understands color work, platen press work, and can make line drawings for plates; prefer a situation in small office where the business can be built up. Can loan some money or if services and business prove satisfactory could purchase an interest. Address K, box 112, TIMES OFFICE. 25

WANTED—BY COMPETENT MIDDLE AGED married man position as accountant or office work where reliability and accuracy are first consideration; twelve years' experience as railroad agent and thoroughly understand this system of accounting; best of references. Address O, box 126, TIMES OFFICE. 20

WANTED—BY SOUTHERN LADY OF MIDdle age, a position as chaperon and adviser to young lady or as housekeeper and homemaker in small family of adults; Southern California preferred. Address SOUTHERNER, box 25, Times Office. 21

WANTED—SITUATION, GARDENER, GERman, 34, married, managed fine eastern private estates; also understands the laying out and executing any grading and landscape work; honest, competent; A-1 references. G. FRESENIUS, 231 S. Thomas st. 21

WANTED—PARTLY OUTSIDE AND OFfice work, by neat educated gentleman of temperate habits; aged 28 years; building and contracting or real estate preferred, references. Address O, box 123, TIMES OFFICE. 21

WANTED—FAITHFUL JAPANESE WITH best references as first-class cook and house worker, wants situation in small private family. FRANK, 241 S. Hartford, Hollywood. Phone Sunset Hollywood 433 or E3076. 20

WANTED—POSITION BY COMPETENT OFfice man, book-keeper-stenographer; best local and eastern references. Take full charge medium office if desired. Address K, box 232, TIMES BRANCH OFFICE.

WANTED—YOUNG MAN OF 27, CLEAN and willing, wants any kind of work, prefers position as bartender; have experience in wholesale liquor house; speak German. W. NEWMAN, 428 Temple st. 20

WANTED—SITUATION BY YOUNG MAN as bookkeeper or assistant; understand both single and double entry; salary reasonable to start; good references. Address J, box 187, TIMES OFFICE. 20

WANTED—A STRICTLY FIRST-CLASS private family cook. Japanese, reliable, clean, economical; 5 years at the last place; very best references. Address T. WADA, 345 Wall st., city. 20

WANTED—POSITION AS CHAUFFEUR BY reliable strictly competent Japanese driver, able to do all kinds of repairing; also served any other works. J. TAKAYA, 111 Wilmington st. 21

WANTED—SITUATION, PRIVATE PLACE, city or country; elderly man, experienced in repair and other work, sober and industrious; references. Address J, box 184, TIMES OFFICE. 20

WANTED—SITUATION AS SOLICITOR FOR good real estate firm with privilege buying interest in business if satisfactory later. Address L, box 239, TIMES BRANCH OFFICE. 20

WANTED — TWO HONEST JAPANESE want a situation as elevator operators, with licenses and experience; speak good English. JOHN and GEORGE. A4396. 114 W. 9th st. 23

WANTED—POSITION AS GARDENER BY married man; on gentleman's place; thoroughly experienced in trees, shrubs, fine flowers and lawn. J. SCHMIDT, 602½ W. 9th st. 21

WANTED—SITUATION BY COMPETENT colored man as a first class cook for hotel or club; strictly sober, neat; both meat and pastry. Address K, box 116, TIMES OFFICE. 21

WANTED—WORK AT CARPENTERING, painting, or landscaping gardening, contract or day, by practical man. Address B. L. SAUNDERS, 2464 South Spring st. 21

WANTED—SITUATION, GENTLEMAN OF sterling integrity to run oil burner or furnace or watchman, for room and board. Address L, box 5, TIMES OFFICE. 21

WANTED—BY EXPERIENCED JAPANESE laundryman to work by the day or week and also work at home, finely done; charges small. Tel. Main 3011. HASE. 21

WANTED—A MAN 21 YEARS OLD, HAVE previous experience on automobiles, desires a place on a 4 cylinder car to learn. Address O, box 83, TIMES OFFICE. 24

WANTED — MIDDLE-AGED MAN, LINguistically educated, practical and honest, wishes some kind of employment. Address F, box 115, TIMES OFFICE. 20

WANTED — EMBALMER, CAREFUL, steady, experienced, all-round man, wants position as assistant; references. Address M, box 49, TIMES OFFICE. 20

WANTED—BY EXPERIENCED CHAUFfeur and mechanic, position anywhere, 6 years experience; references. Address A. W. L., 511 South Olive st. 21

WANTED—POSITION AS SUPERINTENDent or take charge of ranch; California experience; best of reference. Address L, box 110, TIMES OFFICE. 20

WANTED—SITUATION BY 2 YOUNG MEN, 14 and 18 years, where there is chance for advancement. Address L, box 251, TIMES BRANCH OFFICE. 20

WANTED—POSITION AS WAITER, HOUSE work in private family by sober, neat Japanese, has best references. H. MIMURA, 702 South Grand ave. 20

WANTED—POSITION BY YOUNG MAN with three years' office and newspaper experience; references. Address O, box 123, TIMES OFFICE. 20

WANTED—CARPENTER WORK, $2.50 DAY; repairs; bungalows built; roofs fixed; estimates free; references. Address P, box 6, TIMES OFFICE. 20

WANTED—B. A. BAXTER, THE HOUSE painter. Your old house cleaned up and painted like new; reasonable and right. Tel. SOUTH 5730. 20

WANTED—SECOND VIOLIN PLAYER, aged 28, is looking for engagements evenings. 492 N. MOUNTAIN VIEW AVE. Home Phone 53912. 22

WANTED — BY HANDY AND STRONG Japanese boy, to do gardening or any kind of work in the afternoon. Phone Main 3011. KASAI. 21

WANTED—YOUNG MAN WANTS POSITION as Turkish bath attendant; have recommendations. W. LAUTERHAHN, 5533 Baltimore street. 21

WANTED—POSITION AS CASHIER OR bookkeeper in any office; leading bank references. Address K, box 118, TIMES OFFICE. 22

WANTED—MANAGEMENT OF FIRSTclass hotel, by eastern man; best of references. Address M, box 114, TIMES OFFICE. 22

WANTED—YOUNG MAN FROM MANSfield, Ohio, wants office or any other work to do. Address J, box 186, TIMES OFFICE. 20

WANTED—POSITION AS NIGHT WATCHman; can furnish best of references and bond if required. PHONES A4849; MAIN 393. 21

WANTED — JAPANESE FIRST CLASS fancy cook is out of place; reference given. MINAMOTO, 802 S. Olive st. F5718. 20

WANTED — POSITION BY JAPANESE AS schoolboy in nice family round Washington-street school. 1517 W. PICO. West 4474. 20

WANTED — FIRST-CLASS BOOK-KEEPER and office man wants position; references. Address P, box 30, TIMES OFFICE. 20

WANTED—POSITION BY FIRST-CLASS groceryman, 15 years' experience; references. Address P, box 5, TIMES OFFICE. 21

WANTED—YOUNG MAN WANTS SITUAtion on private place; willing to do anything; English. PHONE 53243. 20

WANTED—STUDENT DESIRES WORK FOR board; preferably University district. Address P, box 31, TIMES OFFICE. 21

WANTED—PAPER HANGING, PAINTING, job; $1.75 a day. Address VERVOORT, P, box 1, TIMES OFFICE. 20

WANTED — ALL-AROUND COOK WANTS situation; hotel, boarding-house, city, country. TEL. A9077. 20

WANTED—POSITION AS GARDENER AND choreman on private place. Address M, box 167, TIMES OFFICE. 20

WANTED—FIRST CLASS CARPENTER wants work by the day or job. PHONE EAST 276. 20

WANTED—WORK, TEAMING. N. ALLEN[illegible]

WANTED—
Situations, Female.

WANTED — POSITION, MIDDLE-AGED American woman, first-class cook, and to do light housework in small family; family with baby preferred. Can be seen on Monday and Tuesday, from 10 a.m. to 4 p.m. 514 W. SIXTH ST. A. R. 20

WANTED — BY A VIRGINIA LADY WHO has had much experience in traveling, a position as chaperon and adviser to a young lady, or ladies, who contemplate traveling; references exchanged. Address VIRGINIA, box 34, Times Office. 21

WANTED — SITUATION, MIDDLE-AGED lady, as nurse for an invalid or practical nurse; companion and help for old couple or housekeeping; no cooking; need employment. Call 1531 E. 22ND ST. 21

WANTED—YOUNG WOMAN WITH GIRL of 5 wishes position as housekeeper in family; good cook; good home more object than wages; city preferred. Address O, box 194, TIMES OFFICE. 20

WANTED — COMPOSITOR OF SEVERAL years' experience, desires position; has also some knowledge of proofreading and localizing. Address at once, ADA M. GETTINGE, Libertyville, Ill. 21

WANTED — COMPETENT MASSEUSE would like a few more patients, wishing massage treatments. Patients received or will call. Physician's references. Phone BOYLE 2006. 24

WANTED—LADY EXPERT WILL OPEN or close books, post, take trial balance; small sets kept. Reference; prices reasonable. Address O, box 140, TIMES OFFICE. 20

WANTED—FIRST-CLASS FAMILY COOK wants a situation; best city references.
HAWLEY & FORGRAVE,
20 254 S. Broadway.

WANTED—YOUNG LADY STENOGRAPHER wants work in the mornings; has had experience and can furnish good references. Address P, box 137, TIMES OFFICE. 20

WANTED—FIRST-CLASS YOUNG LADY stenographer, over five years' experience; accurate and rapid. Address 2042 E. VERNON AVE. Phone South 2853. 20

WANTED—2 GOOD GERMAN COOKS WHO are willing to do laundry work; want positions in private families; wages $30 to $35. Phone A7790, MAIN 4945. 20

WANTED—BY LADY, EXPERIENCED; best of references, to manage or assist in a large or small rooming-house. Address O, box 193, TIMES OFFICE. 22

WANTED — BY FIRST-CLASS WAITRESS, and decorator, engagements for lunch and dinner parties. 121½ S. Broadway. Main 1179, Home 1179. 24

WANTED—HONEST, NEAT AND REFINED woman, work by the hour, sweeping and dusting. Call Wednesday, BROADWAY 2914, room 204. 20

WANTED—AN ELDERLY WOMAN WOULD like to assist lady in light housework for $10 a month. Address J, box 195, TIMES OFFICE. 20

WANTED—BY YOUNG LADY, AS ASSISTant in office, clerical work; can give good reference. Address O, box 129, TIMES OFFICE. 20

WANTED—SITUATION, BY YOUNG LADY stenographer with four years' experience in law office. Address N, box 181, TIMES OFFICE. 20

WANTED—A LADY, GOOD READER, ENtertaining, would like engagements by the hour or day; best of references. PHONE 53324. 21

WANTED — EXCELLENT COOK WISHES position, private family; good wages; references. MAY ALLEN, 45 S. Marengo, Pasadena. 21

WANTED—SITUATION TO CARE FOR INvalid lady by experienced lady, country or city. Address N, box 6, TIMES OFFICE. 20

WANTED—GIRL OF 17 WANTS CHRIStian home, to help in housework; wages $15. Address J, box 189, TIMES OFFICE. 20

WANTED—NEW YORK DRESSMAKER, EXperienced tailoring, also; desires more work out; $2.50 day. Home 53441. MILLAR. 20

WANTED—SITUATION. PEOPLE'S EMPLOYMENT OFFICE wants first class help. 515½ S. Main st. Telephone F2879.

WANTED — SITUATION, COMPETENT cook, German; good housekeeper. 127 S. FLOWER. Phone A3705. Call 9 to 4. 20

WANTED—PRACTICAL NURSE WISHES TO care for sick or invalid; best of references. Address P, box 8, TIMES OFFICE. 21

WANTED—LACE CURTAINS CAREFULLY done, 25c pair; shirtwaists, 15c up. Called for and delivered. Phone SOUTH 5308. 21

WANTED—SITUATION, PLAIN SEWING, mending hotel linen a specialty, or shirtwaists. Phone BROADWAY 4306. 21

WANTED—HOUSEWORK BY ELDERLY lady, close in; best testimonials. 526 COURT ST. Home telephone A5006. 20

WANTED—FAMILY WASH TO TAKE HOME by Swedish woman; good laundress. MRS. THOMAS, 2023 Leoti ave. 22

WANTED—SITUATION BY SWEDISH GIRL, plain cooking and housework. Address O, box 72, TIMES OFFICE. 21

WANTED—SWEDISH COOK AND SECOND girl wish situation together; city preferred. A5101, MAIN 819. 20

WANTED—POSITION BY STENOGRAPHER, good recommendations. TELEPHONE EAST 873. SUNSET. 20

WANTED — SITUATION BY COLORED cook, city or country. Call up EAST 2112, after 6 o'clock. 20

WANTED—HOUSEWORK; GOOD, PLAIN cook; wages $20 to $30. Address H. M., 125 E. FOURTH. 21

WANTED—POSITION AS CHILD'S NURSE by competent young woman. Tel. A4396. MAIN 1933. 20

WANTED—A COLORED WOMAN WANTS position as chambermaid in hotel. 1415 E. 14TH ST. 21

WANTED — SITUATION, LAUNDRY, BY day, or take home. Telephone home, SOUTH 3331. 20

WANTED—LADY WITH CHILD WISHES place as housekeeper. W. D., Inglewood, Cal. 21

WANTED—WASHING TO TAKE HOME, or day's work. Phone Main 4647. 1505 JESSE ST. 21

WANTED—A MIDDLE AGED LADY WISHes position as housekeeper. Phone TEMPLE 82. 20

WANTED—WASHING OR IRONING BY the day, first class laundress. MAIN 3230. 20

WANTED—GENERAL HOUSEWORK OR cooking in small family. Phone MAIN 6730. 20

WANTED—LACE CURTAINS LAUNDERED 25 cents pair. MRS. RUGBY, South 2462. 20

WANTED—A GOOD COOK WANTS WORK in private boarding-house. MAIN 1905, F1809. 22

WANTED—SITUATION TO GO BY DAY TO sweeping or washing. Call MAIN 1873. 20

WANTED—BY COMPETENT SWEDISH cook, $35 or $40. Phone A6629, MAIN 1095. 21

WANTED — HOUSEWORK BY WOMAN with child. Phone A6629, MAIN 1095. 21

WANTED—DAY'S WORK OF ANY KIND. Phone Main 5306. MRS. ALLEN. 20

WANTED—LAUNDRY TAKEN HOME. A-1 work. PHONE 1698 after 6 p.m. 20

WANTED—WORK BY DAY. SOUTH 2055. 20

WANTED—
Situations, Male and Female.

WANTED—FOR QUICK SERVICE, RING UP for colored cooks, waiters, porters, elevator laborers, general housework; hotel help especially. J. W. COLEMAN, employment office, 211 E. Second st. Broadway 2306, A2979. 20

WANTED — EXPERIENCED JAPANESE young couple wish position in private family; man first-class cook; wife waitress or second maid; city, Pasadena; good reference. GEO. UYEDA, 315 Wall st. 20

WANTED—POSITION BY A GERMAN COUple, capable of taking full charge of gentleman's country place; a good horseman; wife is a first-class cook; references. Address M, box 46, TIMES OFFICE. 20

WANTED — POSITION BY JAPANESE couple as cooking and housework in family or apartment-house, city or country. TAKATA, 525 W. Seventh. 22

WANTED — POSITION, MAN AND WIFE, with no children; man good teamster and wife good cook. PHONES A4849; MAIN 393. 20

WANTED—MAN AND WIFE, (COLORED) man good cook and all around man; woman house maid, etc. Phone MAIN 4847. 20

WANTED—FOR GOOD COLORED HELP, male and female, telephone Broadway 1230. F. H. CRUMBLY, agent, 757 San Pedro st. 20

WANTED—
Agents and Solicitors.

WANTED—AGENTS TO SELL 2 OF OUR INventions that are being placed in almost every home, 15 to 50 per cent. articles; agents make 100 per cent. Call between 10 a.m. and 4 p.m. any day. G. N. BARTLETT, 831 South Flower, Los Angeles. Home F5507. 22

WANTED — THREE HUSTLING, WELLdressed men to advertise and take orders in crew throughout California, Oregon and Washington. References required. Apply 9 a.m., 940 W. SEVENTH ST. A. W. Ellsworth. 20

WANTED—SOLICITORS, EITHER SEX; WE want to be represented in every town; monthly publication; you can make money easy, as it is new. Address POULTRYDOM, Inglewood, Cal.

WANTED — AGENTS FOR EXCLUSIVE county rights, small investment required. Room 106, 254 S. Broadway. 20

WANTED—SOLICITOR TO WORK ON COMmission. 1024 E. NINTH ST. 22

WANTED—
Partners.

WANTED—WILL SELL HALF INTEREST in grocery and market; first-class proposition[illegible]

WANTED—
Partners.

WANTED — AN EXCEPTIONAL [illegible] tunity for energetic, reliable [illegible] half interest in an established real [illegible] brokerage business; have [illegible] making a specialty of hotels [illegible] houses, also a general real [illegible] references furnished and required. [illegible] CURITY REALTY CO., suite 211, [illegible] Fourth and Broadway.

WANTED—A CAPABLE BUSINESS [illegible] with $5000 to $10,000 capital, who [illegible] charge of the business end of a very [illegible] manufacturing business, absolutely [illegible] risks, profits enormous; come and [illegible] particulars given to responsible [illegible] Address G, box 246, TIMES BRANCH OFFICE.

WANTED — PARTNER WHO IS [illegible] worthy and have few hundred [illegible] join in with a customer of ours in [illegible] up-to-date renting, real estate, [illegible] and fire insurance business. See [illegible] 202 Grant Bldg.

WANTED—PARTNER TO TAKE [illegible] terest in one of the best propositions [illegible] fornia; good for $300 per month; [illegible] lady and she can't handle it alone; [illegible] hundred required. 'PHONE MAIN [illegible]

WANTED—PARTNER IN REAL [illegible] must be able to take full charge [illegible] I must be outside; no investment [illegible] references exchanged. PHONE [illegible]

WANTED—SEE UNDER "BUSINESS [illegible] portunities" advertisement of [illegible] most given away, though it will [illegible] $300 an acre. If you have $1000, [illegible]

WANTED—
Rooms and Board.

WANTED—REFINED YOUNG [illegible] man desires room and board in [illegible] ily about 6 blocks from Sixth and [illegible] of piano and bath. Address K, [illegible] BRANCH OFFICE.

WANTED—YOUNG LADY WISHES [illegible] with breakfast and dinner in [illegible] family, vicinity of Magnolia and [illegible] dress P, box 9, TIMES OFFICE.

WANTED—
To Rent.

WANTED—TO RENT, YOUR [illegible]
THE MOST SERIOUS [illegible]
AND PERPLEXING QUESTION
IN CONNECTION
WITH YOUR RENTAL PROPERTY
ARE
THE REPAIR BILLS.
WE THINK THEY COULD BE
MATERIALLY REDUCED
BY OUR MANAGEMENT.
OUR REPAIR MEN AND GARDENERS
PLACED AT YOUR DISPOSAL
AT COST.
NO COMMISSIONS OF ANY KIND
RECEIVED FROM
MECHANICS OR CONTRACTORS.
TWENTY YEARS RENTING AND
MANAGING PROPERTY [illegible]
WRIGHT & CALLENDER CO.,
403 S. Hill st. [illegible]
Wright & Callender Bldg.

WANTED — TO RENT FURNISHED [illegible] Ocean Park or vicinity, [illegible] Must be well furnished. Couple [illegible] and maid. No invalids. Write [illegible] SONNEMANN, Hotel Alexandria [illegible]

WANTED—WE HAVE A CLIENT [illegible] nicely furnished house, [illegible] in Westlake district; will pay [illegible] Main 6469. HAY HARDWICK, A3807. 734 Bryson Bldg.

WANTED—TO RENT ALFALFA [illegible] and pasture, two to three [illegible] will pay good interest for [illegible] dress N. CARALES, Prado, Cal. [illegible]

WANTED—TO RENT IMPROVED [illegible] nation orchard and alfalfa or [illegible] or both, by two eastern men. [illegible] MAIN.

WANTED—TO RENT, DESK ROOM [illegible] first-class office building; [illegible] phones. Address P, box 1, TIMES OFFICE.

WANTED—TO RENT, PART STORE [illegible] downtown district as small [illegible] Call at 2705 VERMONT AVE. [illegible]

WANTED—
To Purchase, Real Estate.

WANTED—I WANT SEVERAL [illegible] southwest for clients who will [illegible] cash payment, balance [illegible] price lot and build at once. [illegible] cut and safe proposition, [illegible] idle vacant property [illegible] deal. Address with description, [illegible] TIMES OFFICE.

WANTED—TO BUY AT ONCE, [illegible] ent who wants a modern [illegible] bungalow out toward Agricultural [illegible] up to about $2500; [illegible] $30 or $35 per month. [illegible] 908 CENTRAL BLDG. [illegible]

WANTED—WOULD YOU TAKE [illegible] Hollywood, $2800, as first [illegible] house and lot in Los Angeles? [illegible] wants good house and lot [illegible] assume your mortgage. [illegible] NIX, 302 Grant Bldg.

WANTED — GOOD LOT [illegible] Heights or Nevin tract; [illegible] corner lot east of Vermont [illegible] ams; must be extra bargain. LOUIS K. WEBB, [illegible] Home 53823. [illegible]

WANTED — WELL IMPROVED [illegible] and lemon ranch, [illegible] good improvements, near [illegible] geles or San Diego. [illegible] H. G. ECKSTEIN, [illegible] Chicago, Ill.

WANTED—RANCH OF [illegible] acres in alfalfa, the remainder [illegible] grain. MUST be IRRIGATED [illegible] San Francisco or Los Angeles [illegible] PETER C. HOLT, [illegible] Cal.

WANTED — HAVE CASH [illegible] bargains in lots north of [illegible] block south of Prospect [illegible] Cal. If you have a bargain [illegible] C. E. TOBERMAN, Hollywood [illegible]

WANTED—GOOD RESIDENCE [illegible] new 4-cylinder 5-passenger [illegible] cash; might assume; [illegible] of shape; will consider first-class [illegible] See G. H. JOHNSON, [illegible]

WANTED — TO PURCHASE [illegible] property, with fair improvements [illegible] $15,000, and pay in good [illegible] cent.; won't assume; owners only. [illegible] LIN BLDG. [illegible]

WANTED—LOT IN REDONDO [illegible] or Manhattan; will trade [illegible] 12 horse power, good running order, [illegible] cash. O. L. STEVENS, [illegible] Phones F7800; M. [illegible]

WANTED—TO PURCHASE, WE [illegible] quiries daily for property in [illegible] of the city. What have you to offer [illegible] A. T. JERGINS & CO., [illegible] W. Hellman Bldg.

WANTED—CHEAP LOT IN [illegible] near car line; give full details [illegible] size, lowest cash price; [illegible] ERS' EXCHANGE, [illegible] Bldg.

WANTED—HAVE A CLIENT [illegible] vicinity of Oneonta Park, [illegible] Line. Submit your lot [illegible] GRIFFITH, 530 Grosse Bldg. [illegible]

WANTED—WE PUSH BARGAINS [illegible] and bungalows. If you [illegible] let us have your property. [illegible] 627 Chamber of Commerce.

WANTED—HAVE CASH BUYER [illegible] east front lot, west [illegible] $1800. Owner list at once. [illegible] 207 Mercantile Place. [illegible]

WANTED — TO BUY IN [illegible] trict, a lot with or without [illegible] $2000 to $4000, the most [illegible] 426 Wall st.

WANTED—WE BUY BARGAINS [illegible] compelled to sell? CHAS. [illegible] CO., 721 to 725 Security Bldg. [illegible]

WANTED—LET ME SELL YOUR [illegible] tate. H. C. HOLLINS, [illegible] 2401; A3962.

WANTED—
To Purchase, Miscellaneous.

WANTED — TO BUY ROOMING [illegible] ten to thirty rooms, [illegible] and mean business [illegible] 823 S. GRAND AVE.

WANTED — FLAT TOP [illegible] desk; must be cheap for cash. [illegible] WAY REALTY CO., [illegible] A6850; Main 1280.

WANTED — BUY HOUSEHOLD [illegible] ings, bankrupt stocks, [illegible] cash or exchange. [illegible] BROS., 811 Main.

WANTED—TICKET TO CHICAGO [illegible] Kansas City; give route, [illegible] and price. Address room [illegible] HOTEL.

WANTED—TO PURCHASE A [illegible] ond-hand 2-wheeled cart, [illegible] also harness. See GEO. H. [illegible] Hill st.

WANTED—DIAMONDS, JEWELRY [illegible] pay cash; get my offer [illegible] REID, 142 S. Broadway, room [illegible]

WANTED—D[illegible] gold, antiques; [illegible] CROUCH, jeweler, [illegible]

WANTED—LUNCH WAGON [illegible] particulars, location [illegible] TIMES OFFICE. [illegible] box 134, [illegible]

WANTED—TO BUY WINDMILL [illegible] tank, piping, [illegible] BROADWAY [illegible]

WANTED—TO BUY [illegible] must be in good condition [illegible] TEMPLE [illegible]

WANTED—CASH PAID FOR [illegible] beds. HAYNES [illegible] Phone A5461 [illegible]

WANTED—[illegible]

WANTED— Partners.

WANTED—AN EXCEPTIONAL OPPORtunity for energetic, reliable man to ... half interest in an established real estate brokerage business ... references furnished and required. ... CURITY REALTY CO., suite 211, Grant Bldg., Fourth and Broadway.

WANTED— Rooms and Board.

WANTED— To Rent.

WANTED—TO RENT. YOUR PROPERTY. THE MOST SERIOUS AND PERPLEXING QUESTIONS IN CONNECTION WITH YOUR RENTAL PROPERTY ARE THE REPAIR BILLS. WE THINK THEY COULD BE MATERIALLY REDUCED BY OUR MANAGEMENT. OUR REPAIR MEN AND GARDENERS PLACED AT YOUR DISPOSAL AT COST. NO COMMISSIONS OF ANY NATURE RECEIVED FROM MECHANICS OR CONTRACTORS. TWENTY YEARS RENTING AND MANAGING PROPERTY IN L. A. WRIGHT & CALLENDER COMPANY, 403 S. Hill st. Wright & Callender Bldg.

WANTED— To Purchase, Real Estate.

WANTED— To Purchase, Miscellaneous.

Classified Liners.

WANTED— To Purchase, Miscellaneous.

WANTED—WE WILL PAY YOU THE ACtual cash value for your useless articles, ... you have lying around in your garrets, cellars, pantries, sheds, back yards or ... until worthless. I will pay the highest cash price, which you could use ... money to better advantage. We buy anything you don't want, one piece or house full, such as second hand ladies' or gents' clothing, hats, furniture, carpets, stoves, crockery, glassware, bric-a-brac, trunks, valises, old gold, silver, brass, copper, musical instruments, tools of all kinds. Orders will receive prompt attention. HOME 24602, BROADWAY 4134. 22

WANTED—YOU TO KNOW THAT WE positively pay highest prices for ladies' and gentlemen's good second hand clothing, shoes, trunks, valises, suitcases, bedding, furniture, carpets, china, glassware, cutlery, old gold and silver; also sporting goods of every description. Telephone calls promptly executed. ... MAIN 2041. 20

WANTED—TO BUY YOUR FURNITURE; for one piece or house full and then some; for cash or exchange. We want a good rooming-house and a restaurant outfit. All calls answered promptly. SKEELS BROS., 311 S. ... Main 3042. 20

WANTED—TO BUY FURNITURE AND household goods. If you have one piece or a house full, we will pay you one-third more than others. 'Phone us. Main 1117, Home ... COLYEAR'S, 509-511 S. Main. 24

WANTED—WE BUY BUILDINGS FOR wrecking or removal, also all kinds of building material such as doors, sash, glass, pipe, lumber, etc. BUILDERS' SUPPLY CO., 720 San Fernando st., 2642 Andrew st. 21

WANTED—SELL OR EXCHANGE YOUR old furniture. We have thousands of customers waiting to buy it. 'Phone us. Main ... COLYEAR FURNITURE CO., 509-511 S. Main. 24

WANTED—WE PAY THE HIGHEST CASH price for office and household furniture, no matter what you have, no matter how much or how little. COLGAN'S, 332 S. Main st. ... Main 1469. 20

WANTED—FOR ART CURIOS, ANTIQUE jewelry, silverware, laces, old paintings and rugs; will pay the highest prices. 649 W. WASHINGTON ST., near Figueroa. 24

WANTED—HOUSEHOLD GOODS, FURNITURE, carpets, any quantity. Highest cash price paid. RHOADES & RHOADES, 530-532 S. Main st. 'Phones Main 1359, F1259. 20

WANTED—HIGHEST PRICE PAID FOR household goods; any amount. L. A. AUCTION & COM. CO., 730 S. Spring, and 729 S. Main. ... Broadway 1667. 20

WANTED—COMPLETE RIG FOR DRILLING, ... state price, depth, capacity, ... price. R., care of WARNERS, San Diego county, Cal. 20

WANTED—DIAMOND SOLITAIRES; PAY cash. SCHIFFS, 444 S. Broadway, room 205. 20

WANTED—CASH PAID FOR FEATHER beds. 29 SAN PEDRO. Main 1166, Home 8041. 21

WANTED—ALL KINDS OF FURNITURE, ... for 40 rooms. Call F3066. 21

WANTED— Miscellaneous.

WANTED—TO GIVE A FREE TREATMENT for deep wrinkles and BAGGY EYELIDS, or a bad case of freckles; lady or gentleman, to illustrate or perfect method; salary and ... E. ELLA HARRIS, Institute of Dermatology, 609½ S. Broadway, Room 4. 21

WANTED—THE ADDRESS OF A MAN with a hand organ with or without a monkey. Address K, box 114, TIMES OFFICE. 20

WANTED—TINTING, $2 PER ROOM, ... painting and floor finishing. PERCY ... Home phone 23578. 25

WANTED—IF YOU HAVE ANY MANURE ... hauled away, phone South 1751, ... ALAMEDA ST. 23

WANTED—UPHOLSTERING, MATTRESSES ... over. A3336, South 3377. 315 W. THIRD 24

TO LET— Furnished Rooms.

TO LET—47 HOTEL OHIO, 217 NORTH Broadway, opposite Courthouse, second entrance, ... furnished rooms, 50c to $2 a day, $2.50 weekly and up. Phone in every room; free baths. Running hot and cold water. Best place to stop for the money. ... to theaters and business.

TO LET—COMFORTABLE SUNNY ROOM with bath, connecting in home of private family. Use of garage if desired. Delightfully and centrally located, near Westlake Park. ... near Sixth st. Phone 53304. 22

TO LET— HOTEL ORANGE, N.W. COR. 6TH AND SPRING. Newly furnished throughout; rates 50 cents to $1 per day. Special rates by week or month. Rooms single or en suite.

TO LET—HANDSOMELY FURNISHED ... and suites, with or without bath, elevator, hot and cold water; rates $4 up; all outside rooms. THE ALDINE, 224 S. Hill ...

TO LET—WILL RENT REASONABLY, A furnished room with some housekeeping privileges to right person; quiet; street car ... WINFIELD ST. Phone ...

TO LET—LARGE HOUSEKEEPING ROOM, ... sleeping-rooms, $4, $5 and $6 ... pleasant, walking distance; also ... unfurnished. 1339 TEMPLE ST. 21

TO LET—NEW HOUSE, BRIGHT, OUTSIDE rooms, housekeeping and single, $1.50 to $4; ... walking distance; cars di... TEN EYCK, 111 S. Figueroa.

TO LET—WARM CHEERFUL ROOMS, USE of ... dining-room, select residence, no objection to children; terms ... 'Phone 7810, forenoons. 23

TO LET—NEWLY FURNISHED CLEAN ... housekeeping rooms; large porch ... laundry, lights and bath, $16. 1216 ... AVE. Phone Main 7233. 23

TO LET—HOUSEKEEPING ROOMS FURnished ... sunny and clean, near postoffice, ... very reasonable. 603½ S. ...

TO LET—THE COSIEST ROOM IN LOS ... for the money; south exposure; hill ... view, bath, yard, short walking ... FIGUEROA. 20

TO LET—FURNISHED HOUSEKEEPING ... private family; 10th st. or Pico ... 507 MAGNOLIA AVE. 20

TO LET—HANDSOMELY FURNISHED ... for two with or without board. ... W. 9TH ST. 20

TO LET—FURNISHED HOUSEKEEPING ... quiet house, $1.75 week. ... EAST PICO. 24

TO LET—2 OR 3 SUNNY FRONT ROOMS ... housekeeping or single rooms. 114½ ... 21

TO LET—LARGE SUNNY ROOMS, SUITable ... or light housekeeping. ... LOS ANGELES ... 24

TO LET—FURNISHED ROOM FOR LIGHT ... opposite Hamburger's. 622½ S. ... 23

TO LET—... SAN JULIAN ST., FURNISHED ... rooms, $1.50 week up; other ... 20

TO LET—PLEASANT FURNISHED FRONT ... Westlake district. 'PHONE ... 20

TO LET—CLOSE IN FINE ROOMS FOR ... 'THE FORT,' 521 California st., at ... 20

TO LET—... ROOMS AT THE SAN ... W. Seventh.

TO LET—FURNISHED ROOMS FOR LIGHT ... HOPE. Main 3290.

TO LET—FURNISHED ROOMS FOR LIGHT ... E. THIRD ST. 20

TO LET—SMALL BEDROOM, WALKING ... 21

TO LET—... OUTSIDE ROOMS. 118 N. ... 21

TO LET— Unfurnished Rooms.

TO LET—TO A RESPECTABLE COUPLE ... rooms in our cottage ... electricity, porcelain bath, ... $15 month, in a ... WALL ST., near Washington. 22

TO LET—TWO OR THREE PLEASANT ... unfurnished housekeeping rooms. Good ... walking distance. Adults. MRS. ... California street. 20

TO LET—TWO UNFURNISHED ROOMS, ... instantaneous heater. 1212 ... AVE. 'Phone ... 21

TO LET— Flats.

TO LET—... COTTAGE FLAT, FOUR ... walking distance. 232 N. ... 22

TO LET—... NEW FLAT, NEAR ... WRIGHT ST. Phone ... 21

TO LET—... $12.50; 6-ROOM ... WINSTON ST. Call at ... 22

TO LET—... 6 ROOM FLAT, CLOSE ... CALIFORNIA ...

TO LET—... MODERN UP TO ... every convenience, close in. ...

TO LET—... FLATS NEAR WESTLAKE ... (Never occupied.) 22

TO LET—... FUR-... 22

TO LET—... MODERN UPPER ... Main 5708. 21

TO LET—... FLAT, $22.50. 5-... AVE.

TO LET—... 5 ROOM ...

TO LET— Flats.

TO LET—MODERN FLAT, SELECT LOCAtion; walking distance; flowers, shrubbery and pretty lawn; sunny and homelike. Apply 1604 INGRAHAM ST., 2 to 5 p.m., or owner, 521 Laughlin Bldg. Phone Main 5408.

TO LET—CHEAP RENT, CLOSE TO COURThouse, no car fare to pay, modern 4 and 5-room flats, with gas ranges and baths, water paid. HUBBELL, 502 Bullard Blk. 'Phone A7734.

TO LET—BRAND NEW 4-ROOM FLATS with 3 WALL BEDS and all modern conveniences; $23 to $27; beautiful location. 1343 CROWN HILL AVE., formerly Arnold st.

TO LET—$14, 4-ROOM FLAT, BATH, SEPArate entrance and back yard; convenient to two car lines; 10 minutes from First and Spring. Particulars, 2316 E. 2ND ST. 25

TO LET—FIVE AND SIX-ROOM FLATS, bright sunny rooms and all modern improvements, good location, only $18 and $20, water free. 2019 DOWNEY AVE. 23

TO LET — NEW THREE-ROOM APARTment flat, 1342 S. Hoover st., wall beds, gas range, hardwood floors, kitchen, bath. Strictly up-to-date. Ring A7299.

TO LET—ELEGANT MISSION UPPER flat, hardwood floors, den, modern conveniences. 632 SOUTH BONNIE BRAE. Key 669. Telephone 51517.

TO LET—MODERN 3-ROOM APARTMENT flat, only $15, water and janitor service. Apply 1528 GEORGIA ST., or J. E. Martin, 313 Stimson Bldg. 20

TO LET—2508 W. PICO ST., FLAT 5 ELEgant rooms, oak floors, gas range, water heater, large store room, $30. Owner there 10 to 4 today.

TO LET—CLOSE IN FLATS, ONE OF 5 rooms and one 6-room. Modern and newly tinted and painted. 1420 S. LOS ANGELES ST. 23

TO LET—5 ROOMS, BATH, SOLAR HEATer; chicken yard; 5 minutes' walk to First and Broadway; $36 per month. 'PHONE A5634. 20

TO LET— Four room modern flat, close in on North Grand ave, $16.50 per month. A7923; Main 3282. 20

TO LET—1 4-ROOM FURNISHED APARTment, with bath, all conveniences. University and Washington cars. Phone 26515. 672 W. WASHINGTON. 26

TO LET—$22.50, ELEGANT 5-ROOM FLAT, with 2 wall beds, rugs and all modern conveniences. 461½ LUCAS AVE. 20

TO LET—4, 5, 6-ROOM FLATS, REDUCED $10 to $15. Convenient. 429½ LUCAS. Phone 51508. W. L. STANTON. 23

TO LET—$12.50 MONTHLY, ONLY $12.50, 5-room flats, modern, at 1019 West First st. or 911 DIAMOND ST. 1

TO LET—BEAUTIFUL CARLETON FLATS, 4 rooms, bath and porch, $15 month; 3 minutes Broadway and First. 232 N. GRAND. 26

TO LET—MODERN 6-ROOM UPPER FLAT, S.E. exposure. Apply 473 LAKE ST. Price $22.50. Phone 23202. 22

TO LET—4-ROOM FLAT, $12. 1308 E. 4TH ST., near Hollenbeck Park. 23

TO LET— Furnished Flats.

TO LET — NEWLY FURNISHED 4-ROOM flat, modern throughout; large yard and porch; accommodations for 4, $30; 2 people, $25. 'Phone Home 72597. Take green W. Jefferson car. 1616 W. JEFFERSON. 21

TO LET—948 GRATTAN ST—LADY ALONE will share her private home with desirable party; separate apartments; buffet kitchen, completely furnished. Westlake district. Strictly first class. 20

TO LET—JUST WHAT YOU WANT; SEVEN light airy elegant furnished rooms, high ground, ½ block Westlake; adults only; $50. E. S. HALL, 630 Bradbury Bldg.

TO LET—FURNISHED, 3-ROOM FLAT, GAS range, refrigerator, bath, moderate to permanent adults; water paid. 1411 E. 20TH. Hooper or Central-ave. car. 20

TO LET—NICELY FURNISHED LOWER flat, 7 rooms, reception hall, strictly modern, walking distance. 848 MALLARD ST. 20

TO LET—WELL FURNISHED, VERY DEsirable flat, reasonable. Inquire 617 W. 9TH. 22

TO LET—MODERN 6-ROOM FURNISHED flat, reasonable rent to right party. Piano. 1530 W. 11TH ST. 11th st. car. 22

TO LET—1022 W. 35TH ST., 4-ROOM FLAT, furnished completely, gas range, front porch, toilet, bath, adults, $22. 20

TO LET—4 AND 5-ROOM MODERN FLATS, fully furnished; right in town; no children. 544 S. HOPE. 22

TO LET— Apartments, Furnished and Unfurnished.

TO LET— THE NETHERWOOD. THE NETHERWOOD. THE NETHERWOOD. The ideal apartment-house; apartments one to four rooms, all outside rooms; reception hall and parlor; very comfortable and pleasant, large front porch and yard, fine surroundings, low rates. 3007 S. GRAND AVE. Grand ave. car. Home 22661.

TO LET—THE JAMES APARTMENTS, 943-7 S. Hill st., 2 light rooms and buffet kitchen. Private bath and large closets, furnished complete for housekeeping. Very close in. Also 2 nicely furnished rooms. Southern exposure, running water, large closets, bath, adjoining. Housekeeping if desired. 943-947 S. HILL. 22

TO LET—NEWLY FURNISHED TWO-ROOM apartment, complete buffet kitchen, bath, all outside sunny rooms, artistic oriental rugs, every convenience, present tenant leaving city for winter; this must be seen to be appreciated; close in; ready for immediate occupancy. 'PHONE HOME EXCHANGE 483 between 5 and 7 p.m. 20

TO LET — RAJAH APARTMENTS, 811 S. Union ave. Ladies, try your summer rest at the up-to-date Rajah. A southern home. You don't have to cook. Best of home catering. Come for a week and you will stay longer. Take W. Ninth or Eighth st. car.

TO LET— WESTLAKE DISTRICT. A choice suite of two rooms, bath and kitchen, private hallway, large, airy rooms, large closets, steam heat; southeast corner; outside balconies; sun parlor; 12 minutes' ride from City Hall. 720 BEACON ST. 20

TO LET— THE SAN DONA APARTMENTS. Just completed, one sunny three-room corner suite, large airy rooms, artistic furnishings; sun room, balconies and porches; also separate bedrooms. 1406 W. 7TH ST.

TO LET—SAN REMO APARTMENTS, FURnished, 463 Bixel st., near Fifth. Elegant new 2, 3, 4-room suites, wall beds, all conveniences, high, light, sunny, $15, $20, $35; walking distance, or W. Sixth or Crown Hill cars. 21

TO LET—RENSHAW APARTMENTS, 712 California st., corner Bunker Hill; 5 minutes' walk from Courthouse. Take Temple-st. car at Times Office to Bunker Hill; steam heat; private baths. No children. Low rates.

TO LET—NEWLY FURNISHED HOUSEkeeping apartment, large single room, complete for housekeeping; six blocks Hamburger's store; electricity, gas, bath, $12 month; modern. 1208 S. FIGUEROA. 20

TO LET—THE WESTMORELAND, 2208 W. Pico, corner Hoover. 'Phone West 2109. 3 and 4-room housekeeping apartments, completely furnished; private bath; elegant location; reasonable rates. 29

TO LET—$10 MONTHLY, ONLY $10. COMpletely furnished housekeeping apartment, at 836 Crocker; 1003 East 9th; 150 North Beaudry; 1030 Colton st., 1028 West First; 334 South Figueroa st. 1

TO LET—THE LOUVRE APARTMENTS, 405 E. Washington st. The newest, most modern in the city. Steam heat, hot water, private bath to every suite. Just open. San Pedro street car.

TO LET— THE FREDEMMA, 145 W. 15th. 2 and 3-room suites, $25 and up; private bath, poolroom, hot water, steam heat, telephones, janitor service. 21

TO LET—NEWLY FURNISHED ROOMS and apartments, $10 to $30 per month; will give one month's rent free to permanent tenants. THE SAN JULIAN, 1360 San Julian st. 20

TO LET—IN CHOICE WESTLAKE RESIdence district, walking distance; to adults; 4 clean rooms, furnished including good piano, $52; 5 rooms, $40; fine porch and yard. Phone MAIN 2511. 20

TO LET — "PICOMAIN," FIRST-CLASS housekeeping suites, private bath, everything new, $15 up; lovely park, in connection; see this before deciding. 1223 S. MAIN. 20

TO LET—THE ZENA APARTMENTS OFfers 2 and 3 room apartments at prices ranging from $18 to $40, new, neat and homey. 1911½ S. GRAND. Phone 24960. 25

TO LET—THE NEW WAYLAND, TWO AND three-room suites, beautifully furnished, private baths, reasonable rates, near Normal School. 539 S. HOPE ST.

TO LET—FOR $16 A MONTH, YOU CAN rent completely furnished new, modern apartment with private bathroom. 812 WEST 4TH ST. 1

TO LET—DOWNEY AVE. APARTMENTS, 3 rooms, newly furnished, private baths; reasonable. East 215. 2308 DOWNEY AVE. 24

TO LET—VERY DESIRABLE 3-ROOM apartment, in private home, front and back porch; all conveniences. 930 GRATTAN ST. 20

TO LET — FOUR ROOM FURNISHED suites with three wall beds, $30, $35, $40. CROWN HILL APARTMENTS, 1341 Arnold st.

TO LET—IN THE NIVARNA, FURNISHED for light housekeeping. 3134 PASADENA AVE., beautiful Highland Park; reasonable. EAST 466. 25

TO LET—3 HOUSEKEEPING ROOMS, $14; 2-room suites from $10 to $12; single rooms, $7. 133 S. FIGUEROA. 20

TO LET—THE DETROIT, 433 S. HOPE ST., on the hill; all outside rooms; single and en suite. 20

TO LET—MODERN, NEW APARTMENThouse, 527 ALVARADO ST. 'Phone E3196. 22

TO LET— Apartments, Furnished and Unfurnished.

TO LET — MODERN HOUSEKEEPING apartments, furnished complete; the nicest, neatest to be found anywhere, and at the lowest rent. 'Phone, bath, gas range, hot water; pleasant yard and flowers. These apartments are especially ventilated, sunny, very homelike and neat. You will like them. Close in; no car fare.

$11—1028 West First st.
$10—1132 West First st., cool, high ground.
$8—1141 West First st.
$10—1137 West First st.
$10—204 North Fremont st.
$8—222 North Fremont st., 2 double beds.
$8—218 North Fremont st., 2 double beds.
$12—212 North Fremont.
$12—1008 East Ninth st.
$10—1011 East Ninth st.
$14—150 N. Beaudry st.
$10—1020 West Colton st.
$12—834 South Figueroa st.
$14—712 Ceres ave.
$12—911 Diamond st., W. Second car.
$10—836 Crocker st.
$16—812 W. Fourth st.
$14—1126 Mignonette st., 2 double beds.
$14—1005 Diamond, 3 rooms, unfurnished.
T. WIESENDANGER, 207 S. Broadway. Main 2643. 21

TO LET TRY THE MARJORIE. In beautiful Hollywood, for the winter; modern, large 2 and 3-room apartments, steam heat, hot water, private bath to each suite, most convenient kitchens; board if desired. Rates reasonable, 136 N. VINE. Phone E9027, I. E. Helfrish, prop.

TO LET— THE MINNEWASKA, 201 SOUTH GRAND AVE. opened October 1, under new management, entire house newly and beautifully furnished, all oak floors, perfect steam heating plant, and plumbing, elevator, no noise and no dust, pure air, 2 blocks from Broadway, housekeeping apartments, single rooms or en suite, first class in every respect, reasonable rates. Phones A4701. Main 2616.

TO LET— CAMBRIA UNION APARTMENTS. 735 South Union avenue. In every way the best in this city. Large rooms. All outside. Private stairways. High location. Westlake district. No noise. No dust. A quiet home. Furnishing and service equal to the best hotels. Opened in January and filled ever since with the best people. Examine and compare before locating. Both 'phones.

TO LET—SEE THE LYONS FOR WINTER apartments, 2 and 3-room suites. Steam heat, pleasant verandas. Tennis court. 923 S. HOPE. Phone Broadway 4675. 1

TO LET— Rooms and Board.

TO LET—2 DESIRABLE ROOMS, 1 LARGE, sunny, other smaller, with large balcony; new, modern home, furnace heated; 2 in family; Highland Park car line; 5c fare; beautiful surroundings; would give breakfast; boarding places convenient; married couple, gentlemen or ladies employed; if very desirable, might arrange light housekeeping. 'PHONE EAST 1953. 21

TO LET—ATTRACTIVE, LARGE, AIRY, well furnished rooms, modern conveniences, comforts and privileges of a home, furnace heat, hot bath, sun porch, and nice grounds, congenial surroundings, best of home table. 823 WESTLAKE AVE.

TO LET—ROOMS WITH BOARD. THE "Woodcock," 729 Coronado st. Block and a half from Westlake Park. Under management of owners, Hancock & Woodson. Everything new and elegantly furnished. Rates reasonable. 24

TO LET—CHOICE ROOM WITH BOARD, suitable for two young men or married couple, close in, Westlake home, best of table and service; furnace heat. 749 HARTFORD ST., between Seventh and Eighth sts.

TO LET—IN FINE PRIVATE HOME, WESTLAKE DISTRICT, NICELY FURNISHED ROOMS AND EXCELLENT BOARD; ALL CONVENIENCES; FURNACE HEAT. 1640 W. 11TH, FOOT OF BEACON ST.

TO LET—LARGE, LIGHT, AIRY ROOMS; excellent table; all home comforts; reasonable rates; convenient to 4 car lines; 10 minutes from town. 'Phone Broadway 4243. 636 W. 16TH. 22

TO LET—ROOM AND BOARD, PRIVATE family, modern, running water, connecting bath, parlor and piano, $30 month, each, for two persons. 'PHONE 41433. 21

TO LET—LARGE BEAUTIFUL FURNISHed room, suitable for two or three; all improvements, fine home cooking. 1114 S. GRAND AVE. Home F4790. 20

TO LET—WARM SUNNY ROOMS WITH board, bath, electric lights, every convenience. Rates reasonable. 321 W. PICO. B3214. 20

TO LET—AT PALM VILLA, 951 S. OLIVE, beautifully furnished rooms, with board; reasonable for 2 in a room. Walking distance. 25

TO LET — FURNISHED ROOMS, WITH board, home cooking, piano, bath. 510 S. FREMONT AVE. 'Phone Main 5424. F1145. 21

TO LET—670 BIXEL NEAR 7TH. AIRY SUNny rooms, with excellent table, beautiful modern home, walking distance. 21

TO LET—LARGE EAST ROOM, PRIVATE porch, good home table, suitable for two. 333 S. GRAND AVE. 20

TO LET—WANTED, SMALL CHILD TO care for, from 2 to 6 years of age. 821 W. 43RD PLACE. 21

TO LET—LARGE ROOMS, NEWLY FURnished, board optional, gentlemen preferred. 1115 ORANGE. 20

TO LET—PLEASANT ROOM AND BOARD at 913 BURLINGTON AVE. 'Phone 52416. 26

TO LET—GOOD OUTSIDE ROOMS, FINE meals, cheap rates. 633 S. HILL. 20

TO LET— Houses.

TO LET—MODERN 4-ROOM BUNGALOW on Vendome st., close to West 7th st. car; Westlake section, $18, water paid. J. E. MARTIN, 313 Stimson Bldg.

TO LET—COTTAGE, 1900 S. UNION, FIVE rooms, bath, gas, electricity, $17, water free. TEL. SUNSET WEST 1977. Key at 1313 S. Union. 20

TO LET — 10-ROOM MODERN, 726 LAKE near 7th; two car lines. THE McCARTHY CO., 203 N. Broadway. Phones—Main 1302, A5797. 22

TO LET—$8, ONLY $8 MONTHLY, MODERN 4-room new cottage. Apply to MRS. PAGE, 1520 E. 4th st. Take Hooper ave. car to 40th. 31

TO LET—NEW MODERN 6-ROOM HOUSE at Highland Park; this is a good place and we want good tenants. Call 337 W. AVE. 53. 26

TO LET — HOUSE, 7 ROOMS, MODERN, corner, all sunny rooms, close in; rent $27.50; N.W. corner First and Figueroa st. 'PHONE F2656. 22

TO LET—6-ROOM COTTAGE, VERY CLOSE in; 10 minutes' walk to Second and Broadway. 116 E. Second st. J. J. HUMMEL.

TO LET—UNFURNISHED MODERN HOUSE of 4 rooms, $18 a month; also 5 rooms at $22.50 a month. 2129 S. LOS ANGELES ST. 22

TO LET—NICE MODERN 6-ROOM COTtage at Highland Park. Call at 201 BRYSON BLK. or at 337 W. AVE. 53. 20

TO LET—GOOD FOUR-ROOM HOUSE, with gas stove, water free, $12.50. 823 CERES AVE. Inquire 818 Gladys ave.

TO LET—5-ROOM AND KITCHEN; GAS stove, piano, $18. Inquire 317 BUENA VISTA, opposite Courthouse. 20

TO LET—A MODERN SEVEN-ROOM house, at 1912 S. UNION AVE. $35 per month. PHONE 23720. 20

TO LET—A NEW MODERN 5-ROOM HOUSE, half block from West Ninth st. car. 961 NORMANDIE AVE. 22

TO LET — 5-ROOM MODERN HOUSE, 4 bedrooms, southwest. Call up EXCHANGE 723, either phone.

TO LET—1675 CHURCH AVE., L. A., MODern 2-story 8-room house. Phone owner, HOLLYWOOD 707.

TO LET—5-ROOM MODERN BUNGALOW, lawn, flowers, reasonable to good people. 1771 WEST 21ST ST. 20

TO LET—3-ROOM MODERN COTTAGE, $12 month, water paid. 541 EAST 36TH ST. Phone South 1990. 25

TO LET—$16. 5-ROOM MODERN COTTAGE East 21st st. Fine neighborhood. PHONE BROADWAY 1889. 20

TO LET—SIX-ROOM MODERN COTTAGE, in one block of park. Inquire 328 S. EASTLAKE AVE. 21

TO LET—6-ROOM COTTAGE, PLEASANTLY located, cheap rent. 607 E. 21ST ST. Phone Main 7404. 20

TO LET—7 ROOM MODERN HOUSE; CLOSE in on N. Grand ave., $35 per month. A7929, MAIN 3282. 20

TO LET—3-ROOM CAL. HOUSE, LARGE lot, fenced, $6, water paid. PHONE WEST 3517. 20

TO LET—COTTAGES, SEVEN ROOMS, $18; 4 rooms, $10; bath. Keys 1571 EAST ADAMS. 21

TO LET—12 HOUSES, $7 TO $25 MONTHLY. C. M. BUCK, 213 W. 3rd st. Main 385; A3295.

TO LET — 6-ROOM HOUSE, STRICTLY modern improvements. 1463 SUNSET BLVD. 20

TO LET—127 E. 35TH, NEW, MODERN, SIX-room house, close to Main. 24

TO LET—2ND FLOOR, GAS AND BATH; fine location. 2925 PASADENA AVE. 20

TO LET—405 W. 22ND ST., 5-ROOM COT-...

TO LET— Houses.

TO LET—WILL LEASE FOR 1 YEAR, A very attractive, modern six-room bungalow, situated in the most beautiful part of Hollywood, near foothills, a short distance east of Western ave. House has all conveniences, furnace, large fireplace, 2 porcelain laundry tubs, 2 toilets; front rooms have hardwood floors; grounds highly improved; fruit and shade trees; profusion of flowers; fountain and terraced lawn in rear. References required. F3577. MEYER & JOHNSON, Broadway 1222. 532 Security Bldg. 22

TO LET—OR SALE— IN LOVELY ALTADENA. 7-room modern house, plumbing, laundry tubs, electricity, good cellar, fireplaces, good barn, chicken yards, alfalfa patch; one acre of finest land, covered with all kinds of fruit and berries, water piped over ground. An ideal home, near car line. See J. T. KIGGENS, owner, 227 H. W. Hellman Bldg. Phone A7296.

TO LET—
$15—7-room house, 709 Kohler.
$25—8-room house, 907 E. Ninth.
$15—5-room flat, 806 E. Eighth.
$20—4-room cottage, 4012 Compton ave.
$30—5-room fine residence, furnished, 1631 Roosevelt ave.
$65—12-room residence, furnished, 1838 Lenox ave. T. WIESENDANGER, Room 211, 207 S. Broadway.

TO LET—HOUSES—
$20—5-room cottage, 1118 W. Second st.
$25—6-room cottage, 456 Hartford ave., suitable for two families.
$15—5-room cottage, No. 1473 Sunset Blvd.
$10—4-room cottage, 2435 Wabash ave.
$10—4-room cottage, 1021 Ganahl.
ALLISON BARLOW, 213 S. Broadway, room 124. Phones Main 409, Home A5091.

TO LET—$55. ONE OF THE MOST BEAUTIful homes in Westlake district, ½ block north of the park. Strictly modern, 8-room house, paneled and beamed ceilings; set in bookcases and sideboard; artistic fireplace; furnace; sleeping porch and garage. Owner, HOME 53186. 26

TO LET—1245 W. SECOND ST., AND 117 S. OHIO, NEW MODERN 6-ROOM COTTAGES; EVERY CONVENIENCE; PANELED DINING-ROOMS, BUILT-IN BUFFETS, ETC., 5 MINUTES FROM BROADWAY, ONLY $30. F. H. REDPATH, OWNER, 4200 S. FLOWER. SOUTH 589.

TO LET—$30; COSY "QUEEN ANNE" COTtage, corner; walking distance; nice neighborhood; 5 rooms, basement, etc.; strictly up-to-date; must be seen to be appreciated. 1600 E. 41ST ST. The (green) Boyle Heights car will land you at the door in six minutes. 25

TO LET—$21.50, WATER INCLUDED, A 5-room bungalow, modern, nearly new, gas, electric lights, large rooms, reception hall, buffet kitchen, window seats, fine porch, back and front, high ground, 5 minutes' ride from First and Broadway. Key at owner's, EWENS, 1224 W. First st. 20

TO LET— $12.50. Attractive 4-room apartments, Porcelain bath, gas range attached. Very complete. Walking distance. WRIGHT & CALLENDER CO., 323 S. Hill st.

TO LET—SEE US WHEN YOU ARE HOUSE hunting and we can give you what you want. TALBOT & CO., A4530. 220 H. W. Hellman Bldg. 21

TO LET—4-ROOM MODTRN COTTAGE, ON E. 29th st., near Trinity, $13, water paid. 5-room modern, east front, Woodlawn cottage, $18, water paid. T. L. O'BRIEN & CO., cor. Jefferson and Main st. 22

TO LET—6-ROOM HOUSES IN TERRACE just built, corner Ocean View ave. and Lake st.; incomparably better than ordinary rental property. See these. Inquire 2321 OCEAN VIEW AVE.

TO LET—10-ROOM HOUSE NEAR PICO and Hope sts. Nice lawn, flowers, etc.; fine for doctor or rooming and boarding-house. For particulars call Home 52037, or 1311 W. 11TH ST. 22

TO LET—5-ROOM BUNGALOW, MODERN; 4 lots, fenced for chickens; ½ block south of Prospect, on Center st. Take Hollywood car at 4th and Spring sts. Phone HOLLYWOOD 707.

TO LET—AT 1835 S. BONNIE BRAE, AN 8-room house, with or without a large barn, a good place for a teamster or contractor. Cheap rent. Inquire 1724 S. BONNIE BRAE. 20

TO LET—CORNER HOUSE, 2-STORY, SIX rooms, finished floors, gas grate, electricity, heater, stationary tub, cellar. 1224 S. UNION AVE., $33, water paid. Sunset Tel. West 1977. 20

TO LET—$45. COMFORTABLE 10-ROOM house on large lot ½ block north of Westlake Park; furnace, small barn, modern improvements. Owner, HOME 53186. 26

TO LET—TWO-STORY 7-ROOM HOUSE, 2227 Cambridge street, will be vacant the 15th. The choice residence section of Pico Heights. VAIL & CRANE, owners, 524 S. Spring.

TO LET—CAN'T BE BEAT, $12.50; COSY 4-room place, all walking distance; nice neighborhood; water heaters. Take (green) Boyle Heights car. 412 S. GLESS ST. 24

TO LET—NEW 6-ROOM MODERN BUNgalow, gas, electricity, etc. Two car lines. No. 674 E. 35TH PLACE. Griffith avenue car. OWNER, 204 Grant Bldg. 20

TO LET—IF YOU ARE LOOKING FOR A HOUSE OF ANY KIND SEE OUR RENTAL DEPARTMENT. OSBURN LAND CO., 486 CHAMBER OF COMMERCE.

TO LET—14-ROOM TWO-STORY HOUSE. Lawn, chicken yard and pens. Rent $100 per month. Gas and electric lights. 149 SAN PEDRO ST. Cor. of 2nd st.

TO LET—4-ROOM COTTAGE, ONLY $10 PER month; lawn, flowers, porches, nice view. 2210 E. FOURTH ST. Sunset Boyle 2132. Take Green Boyle Heights car. 20

TO LET—1634 JASMINE ST., 3-ROOM COTtage, water free, chicken yard, gas, quiet neighborhood, $10 in advance. 22

TO LET— Furnished Houses.

TO LET — BEAUTIFUL 6-ROOM MODERN bungalow; nicely furnished; every convenience; furnace, electricity, gas, bath, etc.; lawn, flowers and palms; close in; high ground; 15 minutes' ride. Price $40 month. FALLIS, phone B9796.

TO LET—NEWLY FURNISHED 9-ROOM modern residence in best portion of Westlake district. Furnace heat and gas logs; large garage and cement driveway; 3-room cottage on rear of lot, $75 per month. See HAINES W. REED, 603 San Fernando Bldg. F7962, afternoons. 24

TO LET — 6-ROOM, NICELY FURNISHED BUNGALOW; PIANO, INSTANTANEOUS HEATER AND ALL MODERN CONVENIENCES. 2034 MAGNOLIA AVE. TAKE WASHINGTON-ST. CAR. 22

TO LET—5-ROOM BUNGALOW, BEAUTIfully and completely furnished, piano included, very rustic, nice yard, trees and flowers; rent $45; Grand ave. car line. 3727 S. HOPE. South 6107. 24

TO LET—SEVERAL NICE HOUSES AND bungalows, well located and cheap. TALBOT & CO., A4530. 220 H. W. Hellman Bldg. 21

TO LET—A BEAUTIFUL 9-ROOM FURnished house on West 6th st., elegantly furnished, $150 per month. MINES & FARISH, 315 S. Hill st. 23

TO LET—FURNISHED 7 ROOMS COMplete. Rent reasonable to right parties, including piano. Call Sunday a. m. or after 3 p. m. week days. 1065 S. HOPE. 21

TO LET—ANGELENO HEIGHTS, COMpletely and handsomely furnished 8-room house, piano, sewing machine, $40. 1277 BELLEVUE AVE. Phone West 5683. 20

TO LET—LOW TO THE RIGHT PARTIES, the whole or part of an elegantly furnished private residence. Call before 11 a.m., any day. 3000 S. GRAND AVE.

TO LET—5-ROOM HOUSE, NICELY FURnished, piano, high and sightly location, 10 minutes' walk Salt Lake depot. 'PHONE BOYLE 597. 22

TO LET—A BEAUTIFUL SEVEN ROOM bungalow, furnished completely; Westmoreland tract. Ninth street cars. 966 VERMONT AVE. 22

TO LET — NICELY FURNISHED 3-ROOM cottage; bright, clean and modern; close in; cheap rent, $15. 848 BUENA VISTA ST. 'Phone Main 6027. 20

TO LET—$22.50; 5 BLOCKS S.W. OF CITY center; bird's-eye maple and mission furniture, nice neighborhood. A snap! 217½ W. 11TH ST. 25

TO LET — MODERN 5-ROOM COTTAGE, furnished complete, $32 per month; snap. 'PHONE TEMPLE 241. 20

TO LET—FURNISHED, 5-ROOM MODERN cottage with piano, everything first-class, $35. 1428 W. 30TH ST. Phone 71234. 24

TO LET—FIVE-ROOM BUNGALOW, COMpletely furnished, 1772 W. 35th. Key at 3503 BUDLONG.

TO LET—5-ROOM FURNISHED HOUSE, excellent opportunity for person willing to do little work. Phone WEST 3401. 21

TO LET—FURNISHED, $9; PRETTY 2-ROOM cottage, porch, lovely surroundings. 1032 45TH ST., second house from Central ave. 20

TO LET—CHARMING 6-ROOM BUNGALOW, completely furnished. 2823 HARVARD BLVD. Phone West 1631. 21

TO LET—PRETTY LITTLE BUNGALOW OF 6 rooms, neatly furnished, hardwood floors. 2046 W. 29TH ST. 22

TO LET—NEWLY FURNISHED 6-ROOM bungalow, modern, an ideal home. 2300 W. 29TH PLACE.

TO LET—$12 MONTHLY, FURNISHED house, 2 rooms, gas, electricity. 623 SOUTH UNION. 20

TO LET—FURNISHED COTTAGES, $14, $18. Keys 1571 E. ADAMS. Hooper car. Minthorn. 21

TO LET—4 ROOM FLATS, CHEAP, FURnished or unfurnished. PHONE SOUTH 628. 21

TO LET—$20, NICELY FURNISHED 5-ROOM bungalow, including piano. See owner, 857 S. BROADWAY. 20

TO LET—MODERN FURNISHED CLEAN ...

TO LET— Furnished Houses.

TO LET— FURNISHED AND UNFURNISHED HOUSES, FLATS, APARTMENTS. AN EXCLUSIVE LIST OF ATTRACTIVE NEW AND MODERN PLACES. ALL SIZES AND DIRECTIONS. AT VERY REASONABLE RENTALS. LISTS AND INFORMATION FREE. WE MAKE HOUSE HUNTING EASIER. Twenty years renting Los Angeles property. WRIGHT & CALLENDER COMPANY, 403 SOUTH HILL ST.

TO LET— FURNISHED HOUSES. 12 rooms, Wilshire blvd., $125 month; year lease. 12 rooms, southwest, either furnished, $125, or unfurnished, $100 month; year lease. 8 rooms, Vermont ave., nicely furnished, $75 month; year lease. Main 6409. HAY & HARDWICK, A2907. 734 Bryson Bldg. 20

TO LET—4-ROOM MODERN COMPLETELY furnished cottage, $25, water paid, beautifully furnished 10-room, Grand ave. house, piano, furnace and garage, $125; middle aged lady living alone wishes to share her beautifully furnished 10-room home with couple for $25 a month. T. L. O'BRIEN & CO., cor. Jefferson and Main. 21

TO LET—HANDSOMELY FURNISHED 6 room house, 403 WEST ADAMS, choice location, $35; also 6 room furnished house, 2519 S. HOPE. 20

TO LET— Stores, Offices, Lodging-Houses.

TO LET— ROOMING HOUSE. CONTAINS 27 ROOMS. CLOSE IN. IN GOOD CONDITION. LONG LEASE. REASONABLE RENTAL. APPLY RENTAL DEPARTMENT. R. A. ROWAN & CO., 200 H. W. HELLMAN BLDG. 22

TO LET—HANDSOMELY FITTED OFFICE and exhibit space or deskroom, also basement, in premises occupied by new branch office of The Times at 531 S. Spring st.; splendid location; suitable for California products display and well adapted for headquarters of excursion, steamship or railroad enterprises, as well as mining exhibits. Established information bureau now conducted in connection. For particulars and rental cost apply on PREMISES, or to MANAGER'S OFFICE, in the Times Bldg.

TO LET— NEW. NEW. NEW. Cut your office rent in half. The new fourth-floor plan Pacific Mutual Bldg., Third and Hill sts., offers some unique advantages. You can afford to investigate. MANAGER, fourth floor. 20

TO LET—ROOMING AND APARTMENT house of 27 rooms, arranged in suites at 762 SAN JULIAN ST., modern and in first-class order. Long lease and low rent to reliable party. Walking distance. Phone owner, 22528. 20

TO LET — STORES, $15—106 S. BEAUDRY AVE.
$15 each—1002, 1012 E. Ninth st.
$20—1116 E. Seventh st.
$50—Corner store, 761 W. Seventh st.
T. WIESENDANGER, 207 S. Broadway.

TO LET—A FEW VERY DESIRABLE OFfices, single or en suite, in modern, fireproof building, central location. C. WESLEY ROBERTS CO., 317 Citizens' National Bank Bldg. Home A4234; Main 5371.

TO LET—STORE, WEST SIDE OF SPRING street, between First and Fourth, 28x164, good for clothing, dry goods, shoes, stationary, furniture or music store. Address N, box 47, TIMES OFFICE. 20

TO LET—2 CONNECTING OFFICES IN THE Los Angeles Trust Bldg., corner of Second and Spring; will let furnished or unfurnished, singly or together. See HOWLAND, 322 L. A. Trust Bldg. 21

TO LET—DESK ROOM IN A FINE OFFICE in Los Angeles Trust Bldg., corner Second and Spring sts. Will let furnished or unfurnished. See HOWLAND, 322 L. A. Trust Bldg. 21

TO LET—LARGE SPACE ON SPRING ST., specially adapted for club or secret society rooms. Apply J. P. TRAFTON CO., 424 S. Broadway. Room 207. 20

TO LET—SEVEN ROOMS, 707½ S. MAIN, cheap rent and lease. Rooms newly papered and painted. Rooms always rent easy. PHONE F1635. MAIN 5651. 20

TO LET—NICE SUITE OF LIGHT SUNny offices and single offices in modern office building. Inquire 308 DELTA BLDG., 426 S. Spring. 21

TO LET—GROUND FLOOR DESK SPACE, free telephones, janitor, electric light, steam heat; a few spaces left at $5 per month. 434 S. HILL ST. 23

TO LET—STOREROOM, 37x100; NO. 503 TEMple st., good for store or hall; rent very cheap. Phone A2734, HUBBELL, 502 Bullard Blk.

TO LET—OFFICES FURNISHED TO YOUR liking with telephone and stenographer, service if desired. 332 SAN FERNANDO BLDG.

TO LET—A LARGE CORNER STORE; FINE location for drug business; corner Moneta and Slauson. OWNER, 456 S. SPRING ST. 20

TO LET—GOOD ROOMING-HOUSE, 9 ROOMS, 509 TEMPLE ST., rent $25. Phone A2734. HUBBELL, 502 Bullard Blk.

TO LET—ELEGANT NEW APARTMENThouse. 527 ALVARADO ST. 'Phone A4259. 22

TO LET—STORES, PICO NEAR FLOWER. F3732. MARSHUTZ, 555 S. Broadway.

TO LET— Farming Lands.

TO LET—$1500 PER ANNUM, A 750-ACRE alfalfa, stock and fruit ranch, 40 acres alfalfa, 15 acres bearing orchard, plenty free ditch water, fenced, good house and barn. Fine climate. Southern California foothills. U. H. GOWEN & CO., 501 Grant Bldg. 21

TO LET — 500-ACRE GRAIN AND HAY ranch, fine large house, nice home place, near Escondido. J. M. TAYLOR, 412 H. W. Hellman Bldg. 22

TO LET— Miscellaneous.

TO LET—FEED AND FUEL YARD, CHEAP rent, 1782 E. MAIN ST. Also two 4 room modern cottages, within calling distance. S.P. shops. 20

FOR SALE— Houses.

FOR SALE—6-ROOM MODERN COTTAGE, lot 50x160, near Grand ave. and 31st st. Price $4000. 10 rooms, 2-story, strictly modern, large lot, near 30th and Grand. Price $4500. A. ARMSTRONG, corner 27th and Main. 22

FOR SALE—SMALL HOUSE AND LOT, $450, near Cawston Ostrich Farm, on Pasadena car line; $25 cash and $5 per month. Call MINERAL PARK LAND CO., at Pacific Savings Bank. 543 S. Spring st. 21

FOR SALE—SEE THIS SNAP! $150 FOR my equity. Have paid in nearly $400. 5-room all modern cottage, gas, etc. Going away, must sell. Balance $20 per month. Call 4608 CENTRAL AVE. 20

FOR SALE—FINE 6-ROOM COTTAGE; NEW, modern; gas, electric lights, sewer; everything O. K.; will take best offer made next few days. 663 E. 42ND ST. Take San Pedro car. Home 29005. 23

FOR SALE—NEW 3-ROOM HOUSE AND lot, 40x127, price $1150; $10 down and $10. Call 1306 E. 61ST ST., near Hooper ave. or Phone F7900; Main 3915. O. L. STEVENS, 503 Mason Bldg. 22

FOR SALE—MY RESIDENCE, 1054 W. 38TH Place. Take University car; 7 rooms, modern; all improvements; price $4500; part cash, balance on time. JAS. F. BUTLER, 740 S. Spring st.

FOR SALE—NOT GOING EAST, NOT broke, but obliged to sell our swell cottage home, block east of car line, first house north of First. J. S. PLATT, Phone Sunset 503. 21

FOR SALE—BY OWNER, 5-ROOM MODERN cottage, near Main and 37th st., only $2700; worth $3000; also great bargains in vacant lots on Main and Moneta. Call Wednesday forenoon, 3307 S. MAIN. B5187. 20

FOR SALE—AT A SACRIFICE, 5-ROOM house and big corner lot, bath, closet, gas and sewer; close to Central ave.; only $1300; worth $2000. 3926 CENTRAL AVE. 20

FOR SALE—5-ROOM COTTAGE, GOOD OUTbuilding, cement cellar, back and front lawn. Lot 47x230. Apply 318 SOUTH AVE. 21, owner. One-fourth, balance payment. 26

FOR SALE — ONE FIVE-ROOM HOUSE and lot on 1549 E. 40th st. $1500; $100 cash, $20 per month. Owner, 541 EAST 36TH ST. Phone South 1990. 22

FOR SALE — A 5-ROOM MODERN COTtage, southwest, lot 40x125; WILL TAKE IN a good clear lot; balance same as rent. See owner, 458 S. SPRING ST. 20

FOR SALE—4-ROOM COTTAGE, MODERN, street done and large barn; snap; go east this week; small payment down. Apply owner, 2718 FAIRMONT ST. 22

FOR SALE—$2500, TWO HOUSES, FINE LOT on Brent street, this is convenient to 3 car lines; an extra bargain. JAMES THOMPSON, 309 West First. 22

FOR SALE—IF YOU WISH TO PURCHASE a home on easy terms, say, $300 to $500 down, balance like rent, see ELLIS, 238 Douglas Bldg. A1937. 22

FOR SALE—7 ROOMS OF FURNITURE, including piano. 1055 S. Hope. Call Sunday a. m. or after 3 p. m. weekdays. 1055 S. HOPE ST.

FOR SALE—BEAUTIFUL HOME ON BLUFF, overlooking the ocean and Naples; easy terms. For particulars address BOX 986, Long Beach. 22

FOR SALE—$25 DOWN, $25 MONTHLY, buys furnished, 1547 EAST 25TH. (Palomares.) $1900. 21

FOR SALE—HOUSE AND GARDEN...

FOR SALE— Houses.

FOR SALE—

BARGAINS IN BUNGALOWS.

$1950—Modern 5-room bungalow on large level lot, one block from 5 cent car line. Street improvements and cement work all done, modern plumbing throughout. $100 down, $20 a month.

$2500—New 4-room cement bungalow, plastered throughout, modern plumbing, facing south on fine 80-foot avenue. $100 down, $25 a month.

$2200—5-room house on large lot. This house contains two large bedrooms, living-room, dining-room, kitchen, two closets and bathroom. Beautiful brick mantel in living-room, modern plumbing throughout. $100 down, $20 a month.

All of the above houses are piped for hot water and contain bath, stationary basin, etc.

$1500—Modern 4-room house, cloth and papered, lot 50x150. $75 down, $15 a month.

$775—Nice little 3-room bungalow, cloth and papered, in nice location. $50 down, $15 a month.

The above two houses contain porcelain sinks and water is piped to same, aside from which there is a faucet in front and rear of houses.

F. W. BLAKE.

Take Euclid Avenue car to my office, Stevenson and Indiana. Boyle 2192.

FOR SALE— —$4600— ON 29TH, NEAR WESTERN. EASY TERMS.

If you are looking for a complete bungalow in every particular right down to the furnishings, and when we say furnished we mean furnished, not half so, as the china (which is Haviland) has full sets of dishes; the rugs, mission furniture, in fact everything is up to the standard of a $10,000 house. The living-room, which is 27x16, cannot be beaten for size or finish in any bungalow in the southwest, the dining-room is wainscoted and beautifully finished in Flemish oak. The bedrooms, which are large, have many windows, making them very light and airy. The closets are large and commodious. The porch, which extends across the whole front of the house, is overgrown with many beautiful roses and vines and right here is where we will sell the place if you let your wife see these flowers and grounds, as there are no better in the city for a place of its size. Size of lot is 50x125.

Better let us show you this place and your house hunting days will be over.

Remember, completely furnished, ready to move into.

VICTOR G. KLEINBERGER CO., 302 H. W. Hellman Bldg. Phones Home A4539. Sunset Main 2989. 20

FOR SALE— A BARGAIN IN BEAUTIFUL ALHAMBRA. Suitable for a gentleman of means. Located on a fine corner 212 feet front, with cement pillars and walls around it.

The house was built about two years ago by the present owner for a home, but owing to circumstances it is now for sale at less than cost by several thousand dollars.

The dwelling is very artistically designed, is built of cement, has nine large rooms, three baths, three toilets, fine billiard room and bowling alley; it also includes a fine lot of draperies, bric-a-brac and furniture, worth not less than $2500 to $3000; the grounds have a number of fine shade trees, such as palms, magnolias, pines, etc.

The grounds alone are well worth $6000; the house cost over $12,000, saying nothing about the beautiful furnishings, but we are authorized to offer the whole of it for only $14,500, on which reasonable terms can be arranged.

GO TO HEADQUARTERS FOR ALHAMBRA PROPERTY. ALHAMBRA REALTY CO., 513 Central Bldg. Phones Main 4547; Home F3734. 6th and Main.

FOR SALE— "A MANSION IN A NUTSHELL."

THIS IS THE HANDSOMEST HOME ON the market at the price, at 4227 S. Grand ave., on east front 50-foot lot; 8 rooms, with every up-to-date convenience; furnace heat upstairs, beamed and decorated ceilings, hard and polished floors throughout; magnificent electric fixtures and effects; an extra fine white stone mantel, which alone is worth coming to see. For one week, $500 cash will handle it, balance monthly, or might consider cheap lot as part payment. F. H. REDPATH, Owner, 4200 S. Flower st., "builder of beautiful homes." Prices are advancing. Buy now. South 589.

FOR SALE— ONLY $3775. ONLY $3775. GRAMERCY PLACE. JUST SOUTH OF PICO. A BEAUTIFUL EAST FRONT RESIDENCE. Nine rooms, strictly modern residence, oak floors, beamed ceilings, paneled walls, elegant built-in buffet, bookcases, seats and fireplaces, furnace, etc., etc.; very large story and half garage. LOT 75x170, HIGHLY IMPROVED. Gramercy Place, being one of the choicest streets, on high ground, and this is absolutely the best bargain in the heights. Owner is going to leave city. Property must be sold at once. SEE US NOW. W. I. HOLLINGSWORTH & CO., Established 1890, 314 Wilcox Bldg., Cor. Spring and Second sts. Exchange 777. Main 1393. 20

FOR SALE—BARGAINS IN THE SOUTHWEST.

$6000—NEW TWO STORY RESIDENCE, 7 LARGE ROOMS, BUNGALOW CONSTRUCTION, BEAMED CEILINGS, PANELED WALLS, OAK FLOORS, CEMENT PORCH, FIREPLACE, FURNACE, ETC. LOT 60 FT. FRONT, NEAR HOBART AVENUE AND WASHINGTON.

$6750 — NINE ROOM EXCEPTIONALLY WELL BUILT TWO STORY RESIDENCE, IN FINE CONDITION, LARGE LOT NEAR GRAND AVENUE AND 23RD.

$4500—SIX ROOM AND RECEPTION HALL, MODERN COTTAGE, 27TH NEAR HOOVER, LOT 50 FT. FRONT. EASY TERMS IF DESIRED. SHERWOOD & KOYER, 303 LOS ANGELES TRUST BLDG. A8024. 2ND AND SPRING STS.

FOR SALE— $4000— —$4000. WESTLAKE DISTRICT. 8-ROOM, 1½-STORY RESIDENCE. $500 CASH. BALANCE LIKE RENT. House just completed in fine restricted neighborhood, with twelve other houses on same block. New street work with water, gas, sewer, 'phones and lights ready for use; half block from car line; splendid bargain. WALLACE D. DICKINSON, with Strong & Dickinson, N.W. cor. Second and Broadway. A2732, Main 1283.

FOR SALE— ONLY $3500. ONLY $3500. A snap. Terms if desired. A snap. This house is a beauty, just finished, north front, 7 large rooms, 3 bedrooms upstairs. Hardwood floors. Beam ceilings. Open fireplace; beautiful built-in buffet; cabinet kitchen; clothes chute, library or den; has disappearing bed. Toilet and lavatory adjoining. Large closets. Two screen and two open porches. This beautiful house is on a lot 50x230 feet. Has driveway and garage; fruit trees. House can not be duplicated under $7500. See us at once if you want a bargain. SEE LUNDEEN FOR HOMES, 232-233 Central Bldg. 6th and Main sts. 20

FOR SALE— "PROSPERITY WILL GLISTEN ON YOUR DOOR STEPS IF YOU USE HOME PRODUCTS." PROVE IT BY BUYING 405 W. 42ND ST. MODERN 8-ROOM, 1½-STORY BUNGALOW, UP-TO-DATE IN EVERY RESPECT; SWELL NEIGHBORHOOD; SMALL PAYMENT DOWN AND $35 MONTHLY WILL HANDLE IT FOR A FEW DAYS ONLY. SEE OWNER. F. H. REDPATH, SO. 589. 4200 S. FLOWER. "BUILDER OF BEAUTIFUL HOMES." HEAR THE ELECTRICAL MUSIC BOX THAT GOES WITH IT.

FOR SALE— 8-ROOM NEW HOUSE; 5 large rooms, hall and bath on first floor; 3 unfinished rooms on second floor; brick fireplace, outside flue, window seat in dining-room, china closet, alpine plastered, white enamel finish; 50 ft. east front lot, with concrete coping and steps; elegant view, near 5c yellow car line, school, stores and churches; price only $2800; $300 cash then $25 per month, including the interest. For this nice new home place, see me right away. Home Ex. 345. GEO. W. MOORE, Broadway 2468. 322 Pacific Electric Bldg.

FOR SALE—2-STORY HOUSE, WITH HARD-...

FOR SALE— Houses.

FOR SALE— ON ARAPAHOE STREET, JUST THINK. FOR $4500; $800 CASH. Artistic modern six-room bungalow, hardwood floors, two stone fireplaces, built-in buffet, bookcases, window seats, lavatory, modern fixtures, paneled walls; 3 elegant bedrooms; large front porch; east front lot, 50x135; highly improved with fruit trees and flowers. Don't delay. See us at once. House and Lot Department, W. I. HOLLINGSWORTH & CO., 314 Wilcox Bldg., Cor. Spring and Second sts. Exchange 777. Main 1393. 20

FOR SALE—JUST COMPLETED, AN ARtistic seven-room bungalow in the Southwest; large rooms, hardwood floors; paneling in dining and living-rooms; pressed brick mantel, elaborate fixtures, 3 bedrooms in white enamel, dining and living-rooms and library in weathered oak stain, modern plumbing, 50-foot terraced lot, large barn, front porch 7½x30 feet. Granite front, cement floor and steps. House connected with sewer, gas and electricity. Don't miss seeing this place. Price $5000, $1200 cash, balance terms. Located 2115 West 29th st. House open every day. Usual courtesy to agents. Owner, C. H. ABBOTT, 2651 29th Place. Phone West 294.

FOR SALE— WEST ELEVENTH STREET WEST ELEVENTH STREET Just west of Figueroa For $5000 Splendid 8-room cottage THIS IS YOUR OPPORTUNITY Act quick. House and Lot Department, W. I. HOLLINGSWORTH & CO., 314 Wilcox Bldg. Cor. Spring and Second sts. Exchange 777. Main 1393. 20

FOR SALE—$4250; $1000 CASH; NEW BUNgalow, southwest; 8 rooms; cobblestone front and columns, wide cement veranda across front and side; hardwood and polished floors throughout; very large living-room, 5 ft. plate glass window, beautiful stone mantel built to ceiling, with 8-day clock built in the arch, mission seat, writing desk and bookcase, buffet across end of dining-room, finished in plate glass and curly birch; French doors, buffet kitchen; 3 large bedrooms, bath and hall in white enamel; 50-ft. lot. Call for key. PITTSBURGH REAL ESTATE CO., 311-17 Laughlin Bldg.

FOR SALE— Here is a snap for a home buyer. Seven-room, story and a half modern residence; furnace, solar heater, hardwood floors downstairs, beam ceilings, mantel in living-room, lot 50x150; cement sidewalk, lawn, trees, flowers and all modern improvements. $2250 cash. The balance 7 per cent. interest, for three years. Corner Santa Clara and Lexington, South Hollywood. Colegrove car to Santa Clara, two blocks north. Inquire MACKIE-FOLEY CO., 725-726 S. Hill st. 20

FOR SALE—CHOICE CORNER, CLOSE IN, southwest, improved with 7-room 1½-story house, garage, palms and flowers, will consider part exchange; good property only. 6-room modern cottage, West Santa Barbara, nicely improved, might consider good lot, some cash, balance easy. 6-room modern house, barn, large lot, on Miles st., near Maple ave. car; can be bought on easy terms at the right price. E. BECKER, Agent, 520 S. Spring. Broadway 5150. F5852. 21

FOR SALE— BIG BARGAIN. $4600. Easy terms. $4600. Superb 6-room bungalow, beam ceilings, hardwood floors; built-in buffet, bookcases, stationary tub. Recently sold at $5500. Purchaser could not meet payments; property reverted to former owner who offers advantage of amount paid; large lot; east front. SEE LUNDEEN FOR HOMES. 232-233 Central Bldg. 6th and Main sts. 20

FOR SALE— BARGAIN. BARGAIN. $3000. Southwest. $3000. $3000. Southwest. $3000. We have a very pretty 6-room modern cottage, Oregon pine finish, white enamel bedrooms. At the price, it can not be beat in the city. SEE LUNDEEN FOR HOMES, 232-233 Central Bldg. 6th and Main sts.

FOR SALE— "PROSPERITY WILL GLISTEN ON YOUR DOOR STEPS IF YOU USE HOME PRODUCTS." PROVE IT BY BUYING 605 W. 39TH ST., THE HANDSOMEST 6-ROOM COTTAGE IN THE SOUTHWEST FOR THE MONEY. IT IS ABSOLUTELY PERFECT. FOR EASY TERMS SEE OWNER, F. H. REDPATH, 4200 S. FLOWER, "BUILDER OF BEAUTIFUL HOMES." F. H.—PRICES ARE ADVANCING. BUY NOW. SOUTH 589.

FOR SALE — $2700; $300 CASH, NEW 5-room bungalow, southwest; hardwood and polished floors throughout, beam ceilings, paneled walls, seats, bookcases, writing desk, unique buffet and china closets; 2 large bedrooms and bath in white enamel; cabinet kitchen, new gas range, water heater, laundry tub, brick and cement cellar. PITTSBURGH REAL ESTATE CO., 311-17 Laughlin Bldg. 20

FOR SALE— 869 W. 30TH. "VERMONT PLACE." THIS IS ONE OF THE MOST COMPLETE AND ARTISTIC 6-ROOM COTTAGES ON THE MARKET AT THE PRICE. GET PRICE AND EASY TERMS FROM OWNER. F. H. REDPATH, 4200 S. FLOWER. PRICES ARE ADVANCING. BUY NOW. SOUTH 589.

FOR SALE—$250 CASH, BALANCE EASY. The most attractive 6-room bungalow in that beautiful high-ground district west of Westlake and north of Wilshire. It has every feature you want and think of the terms. This will not last. C. J. GARDNER, owner, 425 Merchants' Trust Bldg. A3383, Broadway 4586.

FOR SALE— NEW 5-ROOM PLASTERED. House, bath, etc., on 50x150-ft. lot, high, healthy and elegant location; 300 feet to yellow car line; price only $2250; $150 down, then $20 monthly including the interest. Come to owner and see the property. Home Ex. 345. GEO. W. MOORE, Broadway 2468. 322 Pacific Electric Bldg.

FOR SALE—A COMFORTABLE FURNISHED 4-ROOM PLASTERED HOUSE WITH 1½ ACRES LAND, FINE SOIL, YOUNG ORCHARD, GRAPES, FINE ROSE GARDEN, THOROUGHBRED JERSEY HEIFER, 50 FT. BROODER HOUSE, INCUBATOR, BROODERS, ETC. A GENUINE BARGAIN, ONLY $700 DOWN, BALANCE EASY TERMS. R. F. D., NO. 3, BOX 194, LOS ANGELES. 20

FOR SALE — BY OWNER, 338 W. 52ND Place, new 5-room bungalow, has oak floors, Reliable gas heater, with hot water piped to bath, sink and wash tray. Holmes disappearing bed, built-in buffet, bookcase and writing desk; beamed ceilings in living-room, paneled dining-room. For a beautiful and up to date home it cannot be beat for the price, $3300. Apply on premises. 23

FOR SALE— Four-room cottage in Sunset Hill district, block and half from car, 5-cent fare; porcelain bath, toilet, and hot water boiler; lot 50x150 feet; fruit and shade trees; price $1600; $200 cash, balance $20 a month. ROBT. F. JONES, 612 Fay Bldg. Phones—A7933, Main 3382. 20

FOR SALE— —$2250— Fine old trees, big date palm, garden, etc., large lot 75x150; small house, five or six room and bath. 6820 South Park avenue. (Yellow Moneta avenue car to 61st and South Park.) $500 cash, $35 per month. This is a home. THE McCARTHY CO., 203 N. Bdwy. Phones A5797; Main 1302.

FOR SALE—6-ROOM COTTAGE; $1800; $100 down, $20 month, 5c fare; 2 blocks west of Hollywood car on Avery, near Benefit; modern, bath and toilet; also snap in two cottages, on 1 lot on E. 29th st., near Central ave., $3000; business and residence lot. GUS B. HILL, owner, with Strong & Dickinson, N. W. corner 2nd and Broadway. Main 1283; Home A2732.

FOR SALE—HOUSE, 7 ROOMS, 2-STORY house, located in the southwest, lawn, flowers, walks, barn, lot fenced, hardwood floors, modern plumbing, hard wall plastering, worth $5500, will take $4600, if sold in the next 10 days, $2000 cash, balance time or will take good lot up to $1000. Call ASHBY BUILDING CO., room 520 Stimson Bldg. Phone Main 5472. 21

FOR SALE—THIS LOVELY 6-ROOM MODern house, built for a home, near the foothills and commanding a grand view of the mountains with grounds 50x225. Is the best buy on the market. All fenced; lawn; barn; chicken-houses; flowers and gardens; gas and electricity. Let us show it to you. J. W. DOLAN CO., (Inc.), 309 Grant Bldg. A2794. 20

FOR SALE— 4-ROOM CEMENT BLOCK HOUSE. All modern improvements, principal street, big lot to alley; close to everything; yellow car line, 5c fare, transfers, etc.; price, $2250; $100 down and $25 monthly including the interest, buys it. Come and see the owner, GEO. W. MOORE, 322 Pacific Electric Bldg.

FOR SALE—BIG BARGAIN NEAR E. 29TH st. and Central ave., 5-room plastered cottage, nicely tinted; price only $1850, $200 cash, balance $20 monthly; also 4-room modern, on large east front lot, gas and electricity, price $2000, $300 cash, balance like rent. See these close-in snaps today. STENTON & GROM, office now corner E. 29th and Central ave. 1

FOR SALE—$2300; $300 DOWN. 6-room new and up to date bungalow, 3 large bedrooms, oak floors, beam ceilings, grounds well improved, full sized lot. Located on 42nd st., near Moneta ave. Would consider lot to $1200 as part pay. A8732; Main 3678. O. A. VICKREY & CO., 302 S. Hill st.

FOR SALE—NEW BUNGALOW, ...

Classified Liners.

FOR SALE— Houses.

FOR SALE—HOUSE ON HUNTINGTON Drive, in Burck-Gwynn, Pasadena Blvd. Tract, five rooms, living-room 14x22, other rooms large, modern, bath, toilet, basin, sink, wash tray on back porch; equity $750; will split if sold at once. Telephone EAST 2478. Owner, SHIRLEY L. THOMAS, 408 Columbia Trust Bldg. 20

FOR SALE— NEW 5-ROOM HOUSE. Bath, etc.; on elegant east-front lot, close to yellow car line; all street improvements; price only $1950; $200 cash, then $20 monthly, including the interest. See GEO. W. MOORE, 322 Pacific Electric Bldg. Home Ex. 345, Broadway 2468.

FOR SALE—BY OWNER, A BARGAIN, will sacrifice a corner lot 42x135, improved with a 4-room well built, plastered house, fruit trees, flowers, street work paid; must sell, $1300 cash takes it; also a lot adjoining 40x135, improved with a 3-room house, chicken runs, shed, fruit trees. $750 cash takes it. 1614 E. 29TH ST. 29

FOR SALE — GREATEST BARGAIN IN city, only $1250; $100 or more down, 4 and 5-room plastered houses, brand new, each lot 40x134 to alley; all street improvements; 30th st. See owner, 219 SAN FERNANDO BLDG., S.E. corner 4th and Main. Phone Main 2748 or phone Sunday South 4554. 23

FOR SALE—SEE OWNER IF YOU WANT to buy 5-room house, new, modern, cheap, easy terms. Take Sunnyside-Redondo car, get off at 60th st. and walk ½ block north to 5922 HOOVER ST. Would take good lot as part payment. 23

FOR SALE—$10 MONTHLY, NEW 5-ROOM cottage, nice shed, large north front lot, close in, near car and school; fine neighborhood; small payment of $75 down; price only $1500. Take a day off and see this great bargain. Call 1374 E. 28TH. Hooper ave. car.

FOR SALE—LOOK; MUST BE SOLD; 4-room hard plastered house, tinted walls, sink, toilet, large corner lot, cars and school, close in; fine investment or home, $1500; $150 cash, $25 monthly including interest. Apply 1374 E. 28TH ST. Hooper ave. car. 20

FOR SALE—$7750; WESTLAKE. We have for sale, the best buy in a 9-room house in the Westlake section, up to date and every convenience. If you want a snap, don't overlook this. Lot 60x150. A8752; Main 2676. O. A. VICKREY & CO., 305 S. Hill st. 23

FOR SALE—INSURMOUNTABLE CIRCUMstances force owner to sacrifice new modern 6-room bungalow in fashionable West Adams district. An incomparable bargain at an incomparable price. Seeing is believing. Phones 71544, WEST 3695.

FOR SALE—BY OWNER AT A SACRIFICE a new strictly modern 6 room bungalow in Vermont Square. This house is up to date and will be sold at a bargain. See owner, 1136 W. 51ST ST. Grand ave. (48th st.) car to Kansas ave. 21

FOR SALE— A SNAP. Am leaving city, so will sell my new modern 6-room bungalow, furnished, at great sacrifice, southwest, between two car lines. Phone WEST 4812. 21

FOR SALE— 9-room house and 4-room bungalow, on lot 80x150, lawn and flowers, in select locality, near Washington and Figueroa; a bargain if taken this week. Address P, box 135, TIMES OFFICE. 22

FOR SALE—BY OWNER, SIX-ROOM BUNgalow, West Vernon, hardwood floors, modern design. Just completed. Will sell on small payment down. Call at room 15, KNICKERBOCKER APARTMENT, 822 S. Hope. 21

FOR SALE—ON EASY TERMS, EIGHT-room modern house, corner lot, close in, going away; must sell. See owner, 857 E. 24TH ST. 21

FOR SALE—CHEAP, FIVE-ROOM MODERN cottage, 438 East 29th st. Inquire of owner, L. KLEINBERGER, 1020 South Bonnie Brae. 22

FOR SALE—$3000; FIVE ROOM COTTAGE, close in, walking distance, clear lot and cash for equity. RIGBY, 1052 Temple. 20

FOR SALE—4-ROOM HOUSE, CHEAP, ALmost new, to be removed from lot. Address box 104, TIMES OFFICE. 20

FOR SALE—A SMALL BUNGALOW, $1200, $200 down, $20 per month, southwest. Owner, 458 S. SPRING ST. 20

FOR SALE — $3250; 5 MODERN 5-ROOM bungalows, easy terms. 1511 HOPE ST., South Pasadena. 20

FOR SALE—A 3-ROOM HOUSE, CLOSE IN, $16; $300 cash, $30 per month. Owner, 458 S. SPRING ST. 20

FOR SALE—MY HOME, 4-ROOM COTTAGE, large lot, alley, cheap. Call 1456 E. 56TH ST. South 5352. 22

FOR SALE— City Lots and Lands.

FOR SALE—FINE RESIDENCE LOTS, REstrictions $850 to $1500; prices $550 to $650; $25 down, $10 monthly; 50 feet frontage; yellow car line, 5c fare. Will build a house for you if you desire one, and advance the money at straight 7 per cent. per year. Come and see me before investing your money. Home Ex. 345. GEO. W. MOORE, Broadway 2468. 322 Pacific Electric Bldg.

FOR SALE— HERE IS YOUR CHANCE. Fine $4000 restricted residence lot, 74x150 ft., on 22d st. near Cimarron, just one block west of Berkeley Square, for only $3000, ⅓ cash. A5548. B. R. BROOKS & CO., Main 6077. 347 Douglas Bldg. 20

FOR SALE—YOU CAN SEE IT GROW IN the Vermont Ave. Villa tract district. It's the busy part of Los Angeles today. $50 cash and $10 month, buys choice lot, $600 up to $700. 20 per cent. discount if you'll build at once. Call and get map and price list. See M'GRATH, with Strong & Dickinson, Second and Broadway.

FOR SALE—FINEST APARTMENT-HOUSE site on Olive Hill; one block from Angels' Flight; surroundings select and view superb. Olive st. between Temple and Court; price $7000; mortgage $3000; necessity urgent and must sell at once. See owner and make offer. 217 MERCANTILE PLACE.

FOR SALE— CHEAPEST, FINEST WILSHIRE CORNER. 100x150, N.E. corner Wilshire and Ardmore, $5000 less than any other 100-ft. corner on Wilshire. Terms. ARTHUR W. KINNEY CO., 118-19 Mer. Trust Bldg. A9242, Main 2233. 20

FOR SALE—$20 CASH AND $10 PER MONTH buys the biggest bargain in a lot in the city, $500. Inside old city limits, all street work and city water in. Two 5-cent yellow car lines. You can make $200 on this in one year. YOUNG & ADAMS, 205-7 Laughlin Bldg., A7866, Bdwy. 2915.

FOR SALE—CHOICE UNRESTRICTED CORNER ON UNION AVE., JUST NORTH OF PICO, FOR $5000; ESPECIALLY FINE FOR STORES AND APARTMENTS; SIZE 50x125 FT., ON UNION; IT'S A SNAP. A. T. JERGINS & CO., 400 HERMAN W. HELLMAN BLDG. 22

FOR SALE — PASADENA LOT, BARGAIN; 50x175 FEET; NEAR COLORADO ST.; SPECIAL CASH PRICE, $600; BUILD ON IT. MAIN 1273. HOME A2732. GUS B. HILL, N.W. COR. SECOND AND BROADWAY, WITH STRONG & DICKINSON.

FOR SALE—BUY AND BUILD HERE. Can sell $1000 lot at 29th st. and Hooper ave. car line, cheap, on terms; no reasonable offer refused. GUS B. HILL, N.W. corner 2nd and Broadway, with Strong & Dickinson, Home A2732. Main 1273.

FOR SALE—TWO HANDSOME LOTS, 100x140, S.E. corner 21st and Fourth ave. Will be sold at a sacrifice for cash. Fourth ave. is very wide and restricted. This is a bargain for some one. For particulars see EMERSON REALTY CO., 301-3 Delta Bldg. F110.

FOR SALE — NO RESTRICTIONS, BUILD anything; lot 50x150 feet, $325, $15 down, $7.50 monthly. Yellow car line, 5c fare. See Home Ex. 345. GEO. W. MOORE, Broadway 2468. 322 Pacific Electric Bldg.

FOR SALE—50-FOOT LOT, FRONT STREET, growing town, with cottage on it, rented for $11 per month; will be business property soon; price $1000; I will guarantee rent. Address O, box 76, TIMES OFFICE.

FOR SALE—BARGAIN; BEST LOT IN THE Westlake extension, for $775; 50x148 and east front; only 600 feet to car. See how they are building in this section. J. E. MARTIN, 312 Stimson Bldg.

FOR SALE—BY OWNER. Have 9 nice lots in southwest, near Vermont ave., on high ground, north front, only $450, $50 cash, bal. $10 per month. Call 903 CENTRAL BLDG. 20

FOR SALE — SECOND AVE., ARLINGTON Heights, lot 50x150, within 200 feet of extension of Washington st. car line, $1500. A. M. HAWKINS, 128 S. Broadway. Home 'Phone A7465. 20

FOR SALE—ST. JAMES PARK DISTRICT, corner 27th and Orchard, $3000; lot adjoining on 27th, $2000; lot adjoining on Orchard, $1800. No restrictions. THOS. B. HENRY, 727 S. Main. 21

FOR SALE — FINE APARTMENT-HOUSE site on Eighth st., just west of Figueroa; size 60x150 ft., for only $7500. A. T. JERGINS & CO., 400 Herman W. Hellman Bldg. 20

FOR SALE—$7500. THE BEST LOT FOR hotel or apartment-house that $7500 can buy; best surroundings, view, location. Ask MR. BIRDWELL, 1130 W. Seventh st.

FOR SALE—BIG CUT FOR SPOT CASH, 1-3 off on residence lot; also factory site. Address N, box 110, TIMES OFFICE, or Tel. Main 1273. A2732. Ask for Hill.

FOR SALE—HAVE A CLOSE-IN LOT ON Court st., 53x145, for $790; $100 cash, balance $20 month. A7301. T. F. BURKE, 800 L. A. Trust. 20

FOR SALE—BY OWNER, TWO LOTS IN Hollywood. EATON, 1314 Prospect, opposite Crown ave. 26

FOR SALE—A NICE BUILDING LOT, $800;

FOR SALE— City Lots and Lands.

FOR SALE— OXFORD SQUARE! OXFORD SQUARE! IN BEAUTIFUL WILSHIRE.

The latest and most pleasing addition to this fashionable section. Go out and see the improvements on these handsome Oxford Square lots. Everything of the very highest order. Wide streets, with wide cement walks, curbs and gutters. Wide parkings, set to handsome large palm trees. Pillars and electroliers at the street intersections. Large lots, 171 feet deep. Surroundings refined and elevating. A neighborhood exclusive and select. New residences building of the latest and most imposing type. Car service superior in every way. Everything about the place far above the average and bound to grow every day in value and popularity.

IF YOU SEEK A HOME WHERE EVERY PROSPECT PLEASES AND NOTHING IS CHEAP BUT THE PRICE, OXFORD SQUARE WILL SUIT YOU. BEST INVESTMENT KNOWN TODAY. LARGE LOTS, $1000 AND UP. EMIL FIRTH, 319 W. Fourth, bet. Broadway and Hill. "You're safe at Firth's." 24 'Phones A5105, Main 2543.

FOR SALE— WITHIN THE CITY LIMITS OF LOS ANGELES AND WITH A 5c CAR FARE. CITY LOTS, HIGH, DRY SCENIC. GOOD DRAINAGE. ON THE HILLS, OVERLOOKING BEAUTIFUL EASTLAKE PARK, $125 AND UP ON OUR EASY PAYMENT PLAN OF $1 DOWN AND $1 PER WEEK ON EACH $100; NO INTEREST OR TAXES. FREE EXCURSIONS EVERY DAY. FOR FULL PARTICULARS SEE GOLDEN STATE REALTY CO. NO OTHER REALTY CO. SELLING CITY LOTS IN THIS MANNER. 408 - 410 SOUTH SPRING STREET. BOTH 'PHONES.

FOR SALE— Do you want a lot at snap prices in an absolutely first class aristocratic section, where splendid homes are now built? Then investigate the Short Line Villa tract, the location for health, profit, comfort. Adjoining Oneonta Park, on Huntington Drive, 20 minutes out, finest car service in So. Calif. Fine water, pure air, beautiful mountain view. Large lots, 50 to 110 front, $500 to $3000. Easy terms. Let me show you. LINTON TEDFORD, 325 Pacific Electric Bldg. Home Ex. 345, Broadway 2468. 20

FOR SALE— Beautiful high class building lots with streets, sidewalks and curbing all in; best of artesian water main in each street; 20 minutes from center of city in Glassell Park, through street cars pass the entire frontage of the tract. Terms of only 5 per cent. cash, balance 2 per cent. per month, with interest. Lots from 50 to 200 feet frontage. Prices $500 to $700. GILCHRIST INVESTMENT CO., 524 Bradbury Bldg., Both Phones. Cor. Broadway and 3rd st. 20

FOR SALE— For the week I am offering 20 high-class building lots in beautiful Glassell Park, 20 minutes from center of city, right on through street car line, at prices from $400 to $600, on terms of $10 cash, balance $2 per week, or $8 per month. No lot less than 50x150 ft., others larger. Some lots a little higher, but they have a fourth of an acre in them. GILCHRIST INVESTMENT CO., 524 Bradbury Bldg., 20. Cor. Broadway and Third st.

FOR SALE— SNAP. SNAP. In Vermont-Avenue Square. $850— 50-foot lot on 48th street, near the Park. CONWAY & KESSLER, 605-7 Laughlin Bldg. 20

FOR SALE— 4—INVESTMENT SNAPS—4. Close-in bargains for cash buyers. Figueroa street, East Seventh and Agatha streets. Cheap at $10,000, $5000, $4750, $1000 each. Look into this. The prices will make you sit up and take notice. Away under value for ready money. Don't wait a day. See GUS B. HILL, Owner's Agent, With STRONG & DICKINSON, Northwest Corner Second and Broadway. Phones Main 1273. Home A2732.

FOR SALE— $500 LOTS FOR $300. GREAT MONETA AVE. TRACT, S.W. Call for free tickets and see the cheapest lots ever sold; can live on rear, 20 $500 lot at $300 each to start this new tract, $10 down and $10 per month; house and lot $600 to $800; terms like rent; car line through tract; fine artesian water. Tel. tract agent, South 5152. GUS B. HILL, Sales Manager, Main 1273. A2732, with STRONG & DICKINSON, N.W. corner Second and Broadway.

FOR SALE— GLASSELL PARK LOTS, $400 to $700, on terms of $10 cash and $2 per week, or $8 per month, right on through car line, 20 minutes from center of city; street, sidewalks, curbs and artesian water all in and paid for. Every lot has a beautiful view. GILCHRIST INVESTMENT CO., 524 Bradbury Bldg., Cor. Broadway and Third st. 20 Los Angeles, Cal.

FOR SALE— SUNKEN GARDEN. We have them in our Annandale Heights tract; front of each lot high and level; picturesque canyon across the rear; large lots, $250 to $350, $10 down and $5 per month; 800 feet altitude; no adobe; near 5-cent car line. Take yellow Garvanza car on Main st., marked "Eagle Rock Avenue" and go to our branch office at end of line, or CRITES, MYERS & KULLI, 107 S. Avenue 64. We build on monthly payments.

FOR SALE—YOUR LAST CHANCE. Closing out tract at bargain prices; fine big lots on car line; improvements all in; 5-cent fare; tract built up; 8 minutes' from center; also 3 brand-new 4-room California houses; ready to move into; $1250 to $1500; easy terms; now is your chance; call or phone me now. GUS B. HILL, N.W. cor. Second and Broadway, ground floor, with Strong & Dickinson. Main 1273. Home 2732. Tract office, S. 5300.

FOR SALE— ONE ACRE, $325. AN ACRE BEST LEVEL LAND, CLOSE TO CITY. ELECTRIC LINE AND FREE WATER. A SNAP FOR $325. EASY TERMS IF DESIRED. $10 CASH AND $10 MONTHLY. EMIL FIRTH, 319 W. Fourth st., bet. Broadway and Hill st. "You're safe at Firth's." 24 'Phones A5105, Main 2543.

FOR SALE—LOTS, $175 TO $300, IN THE foothills, between Garvanza and Eagle Rock, 800 feet altitude; no adobe; $10 to $50 down and $5 per month; this is a beautiful, picturesque district, near 5-cent car line. Take yellow Garvanza car marked "Eagle Rock Avenue" on Main st. and go to branch office at end of line, or CRITES, MYERS & KULLI, 107 S. Avenue 64. We build on monthly payments.

FOR SALE—BARGAIN LOTS, S.W.; $1600 net. OWNER'S phone, West 32, Home 72130. 22

FOR SALE—LOT 40x120. APPLY 217 W. AVE. 55. 20

FOR SALE— Acreage for Subdivision.

FOR SALE—$5000 CASH WILL HANDLE 20 acres on Moneta ave., near Manchester ave., at $80,000 net. Balance $25,000 6 per cent., on or before 1912. Fine for Building Co. or investment. Main 1273, A2732. GUS B. HILL, owner's agent., N.W. cor. 2nd and Broadway, With Strong & Dickinson.

FOR SALE— Business Property.

FOR SALE—OR EXCHANGE, AT A BIG sacrifice, 20 ACRES, near corner ALAMEDA AND WASHINGTON STS. In heart of new industrial center. SOU. PAC. and PAC. ELEC. SWITCHES, SURROUNDED BY LARGE MFG. CONCERNS. LAND WATER BEARING. ONLY $85,000. Might consider an exchange for good clear city or country property. Address L, box 128, TIMES OFFICE. 22

FOR SALE— 4—INVESTMENT SNAPS—4. Close-in bargains for cash buyers. Figueroa street, East Seventh and Agatha streets. Cheap at $10,000, $5000, $4750, $1000 each. Look into this. The prices will make you sit up and take notice. Away under value for ready money. Don't wait a day. See GUS B. HILL, Owner's Agent, With STRONG & DICKINSON, Northwest corner Second and Broadway. Phones—Main 1273. Home A2732.

FOR SALE—A GOOD BUY. 111 FEET ON Stephenson ave., and 150 feet back, with a new 3-story brick building, between 3rd and 4th, 150 feet triangle, building covers all the ground. We want the money. See us at once. MITCHELL & LEWIS, 401 San Fernando Bldg., Main 4625.

FOR SALE—$4750, NORWOOD ST., NEAR Washington, east front, lot 50x148, unrestricted, improved with 5-room cottage and store-room. Renting for $30 per month. This is a bargain. See HILDESHEIM & SCHILLER, Sole Agents, 508 Delta Bldg. F6426; Main 5025.

FOR SALE— W. Pico, between Hill and Grand ave. 60x150, with 9-room house, etc. A bargain to close estate. 20 G. C. EDWARDS, 230 W. First.

FOR SALE—TWO LOTS ON WEST SIXTH street, between Union and Burlington (north side,) fifty by hundred and fifty; cheapest buy

BUSINESS INVESTMENT—

FOR SALE — INVESTMENT; PRESENT holder unable to raise. Immediate cash required to secure the greatest investment ever offered in Southern California, compels us to offer the interest to another investor with the spot cash or the equivalent. Right to reject any or all applications, or to withdraw offer without notice or assignment of reasons is distinctly reserved. $7500 to $15,000 required. If investor desires to lend the money 6 months — less he can have 2 per cent. a month guaranteed by mortgage on clear acreage, just now available for subdivision at $700 per acre, or can have same security for investment with block of stock that will absolutely guarantee the 2 per cent. a month interest for term agreed on and one-tenth of the stock to be issued to the corporation, investment of which this is a part. This will be guaranteed to be 50 per cent. of the investment in 6 months: but it may be ten times entire investment. If this meets the eye of eastern investor with the cash, and sense to know a snap when he sees it he will do well to make appointment; no particulars by mail. Offered for five days only. Address N, box 176, TIMES OFFICE. 21

CONTRACTORS— And Builders.

SECURITY BUILDING COMPANY, WILL FURNISH FREE FREE FREE FREE FREE FREE PLANS AND SPECIFICATIONS ACCORDING TO YOUR OWN IDEAS.

$150 builds a 2-room bungalow.
$250 builds a 4-room bungalow. These houses are stained, papered and have porcelain sink.

$675 builds 5-room bungalow, plastered, tinted, porcelain plumbing, wired, china closet, etc., all complete.

$975 builds 6-room bungalow, hard wall plaster, porcelain plumbing, etc., complete. See this plan.

We bid the lowest anywhere in this State.

SECURITY BUILDING CO. (Inc.) 211-214 Pacific Electric Bldg., Sixth and Main. F7021. Main 8550. 22

PLANS AND SPECIFICATIONS FREE. $300 builds neat 4 room bungalow; porcelain plumbing, front and back porches. $700 builds plastered modern 5 room bungalow; porcelain plumbing, brick foundations; tinted walls; wired for electric lights; all large rooms. Low bids on all classes of building. We build everywhere in California. W. G. HANSON BUILDING CO., 518 Mason Bldg., Fourth and Broadway. Main 4532. F5487. 24

WE BUILD DIRECT FROM OUR OWN lumber yard at first cost. 2-room bungalow, $125; 4 rooms, $325. 5-room bungalow, modern, $665 to $800. 6-room bungalow, $900 to $1100. 1½-story, $1200 to $1800. Plans and specifications free. P. J. LEAVER & CO., rooms 217-18-19 San Fernando Bldg., S. E. corner Fourth and Main. Phone Main 2748.

WANTED—I AM BUILDING SEVERAL apartment houses now and can take on a few more contracts. If you have a desirable lot for a flat or apartment building, will improve for you on straight three-year mortgage for cost of improvements. Will consider your offerings promptly. Address K, box 308, TIMES OFFICE. 20

BLUE PRINTS, PLANS TO ORDER. 5 rooms, $4. ANGELUS DRAFTING CO., room 217, San Fernando Bldg. Main 2748. 23

FOR SALE— Hotels and Lodging-houses.

FOR SALE—PHONES MAIN 4177. F3228. H. C. DECKER. H. C. DECKER. 452½ S. BROADWAY, Los Angeles.

7-room house, ½ cash	$300
70 rooms, clears $300, exchange	$4500
18 rooms, only $700	$700
10 rooms, fine bargain	$250
10 rooms, good furniture	$250
36 rooms, exchange	$1200
100-room apartment house	$11,000
42 rooms, modern	$3500
Flat, 9 rooms, transient	$450
43 rooms, sunny, corner, for real estate	$3000
Apartment house, new, payments	$3500
10 rooms on Hill, transient reduced to	$850
18 rooms, West 2nd st., only	$1000
40 rooms, best corner in the city	$2800
11 room flat for large house	$650
9 rooms, near Hamburger's	$325
Hotel, 200 rooms, clears $800	$14,000
15-room exchange for house or lot	$1500
Rent furnished flat, new	$50
42 rooms, First st., near Main	$2200

MUST SELL 24 ROOMS, NEW, MODERN HOUSE. PRICE REDUCED FROM $3500 TO $2100.

31 ROOMS, GRAND SNAP. PRICE ONLY $1000. PAYMENTS.

SEE DECKER FOR BARGAINS. 20 H. C. DECKER, 452½ S. Broadway.

FOR SALE—BIGGEST BARGAIN IN THE city. Lease and furniture of 22-room house, brand new, hot and cold water, only a minute's walk from Arcade Depot; if you are looking for a snap, investigate. No agent. HOME 'PHONE F6537. 25

FOR SALE—$1150; ROOMING-HOUSE, right downtown; 26 rooms, long lease; we guarantee a profit of $150 per month; the transient trade alone runs from $5 to $7 every day; also 16 regular roomers; don't overlook this one. Call ROOM 514, Fay Bldg., corner Third and Hill. 20

FOR SALE—24 ROOMS, FINE CORNER, west side, all full and paying well; elegant furniture, private baths, furnace heat; rent $4.50 per room; long lease; $3500 cash, balance $50 per month. See FOX, with M. L. MILLER & CO., 414 W. Seventh. Main 6707, F2735. 20

FOR SALE—OR EXCHANGE—4½-ACRE ORange ranch, trees 12 years old, sweets and Valencias; want rooming-house, west of Main; price about $4000. Z. T. GEORGE REALTY & BROKERAGE CO., 213 Mercantile Place. 20

FOR SALE—60-ROOM APARTMENT HOUSE, new building, new furniture; good lease; grand investment; season just opening; terms, $3500 cash. Address P.O. BOX 478, Station C. 22

FOR SALE — ROOMING-HOUSE OF 43 rooms; rent only $180 month; will sell for $1350; this is a bargain. Come and see OWNER at 650½ S. Los Angeles st. 21

FOR SALE—ROOMING HOUSE, 16 ROOMS, finely furnished, low rent, clears good money, central location, no agents. Address N, box 8, TIMES OFFICE. 25

FOR SALE — LODGING-HOUSE OF 15 rooms, best location in city; will sell cheap on account of owner being sick. Call 413 W. SEVENTH, upstairs. 20

FOR SALE—HOTEL SPOKANE, SAN PEdro, 32 rooms, on Front st., running water. CITY REALTY CO., 449½ S. Spring. 20

FOR SALE—ROOMING-HOUSE, 13 ROOMS. Close in. $675 if taken this week. PHONE BROADWAY 1915. 20

FOR SALE—OR EXCHANGE, GOOD ROOMing-house; fine business; cheap rent; lease. ROOM 4, 632 S. Hill. 20

FOR SALE—THE GARDEN CITY HOTEL, 31 rooms; rent $100; lease. 606½ E. FIFTH ST. 24

FOR SALE—OR EXCHANGE—A NEWLY furnished apartment and rooming house, close in. Phone A7538. 22

FOR SALE— Country Property.

FOR SALE—TEN-ACRE RANCH ON SANTA Ana electric, 20 miles from Los Angeles, 5-room house, barns, windmill, tank, flowing well, acre assorted fruits, grapes, lifetime supply wood, 6 cows, 2 heifers, team horses, wagon, buggy, implements, etc.; if you want a nice home and income, see this; price $5000. Address O, box 74, TIMES OFFICE. 22

FOR SALE—FOR $1 PER ACRE, WE WILL show you new land district, now being settled up; homestead or desert entries! level and fertile soil; plenty water for all purposes can be developed; close to railroad; it has a great future. (8) Farm Land Dept., JONES & RYDER LAND CO., 20 218 W. Third st.

FOR SALE—10 ACRES ALFALFA LAND with water. Virgin soil, just cleared at Monrovia. Rich silt soil, sub-irrigated; lowest water rate of any pumping plant in orange district; (about one-third;) price $300 an acre. Terms to suit. JOSEPH R. LOFTUS CO., 128 W. 6th. Main 5518 or F5518. H. A. Smith, Country Dept. 21

FOR SALE—1 TO 5 ACRES AT PERRY, near Gardena on the Redondo car line. In the berry section. Black loam soil will grow anything. Near schools, stores and P.O. Price $450 to $600 an acre with water, 1-3 cash, balance in 2 and 3 years. See T. C. HICKMAN, owner, Joseph R. Loftus Co., 128 W. 6th st. Main 5518 or F5518.

FOR SALE—125 ACRES, NEAR CORONA, only $120 per acre; alfalfa and dairy ranch; price includes 25 cows, and all implements, and a free water right; well adapted to alfalfa or eucalyptus; owner is a widow, 80 years old, and must sell; can show you it is a bargain; terms. Address BRADLEY, 1047 New Hampshire st.

FOR SALE— We have 1280 acres of school land in the Imperial Valley, for $1.75 to $5 an acre; terms easy; 640 acres, Palo Verde Valley, $2.25 an acre; good title; many other good buys. Call and see us. BINGHAM & KNOWLES LAND CO., Inc., 22 105 S. Broadway.

FOR SALE—IF YOU WANT A DESIRABLE PIECE OF AGRICULTURAL AND FRUIT LAND NEAR L. A. AND CLOSE TO R.R., WITH PLENTY OF WATER FOR 80c PER ACRE, SEE US. OSBURN LAND CO., A6809. 405 CHAMBER OF COMMERCE.

FOR SALE—$2100; 5-ACRE RANCH, ON 2 car lines, between here and beach; sandy loam soil; can raise anything; small house, good barn; large water tank; it's worth twice this amount. T. GOFF, room 514, Fay Bldg.

FOR SALE— Country Property.

FOR SALE— ORANGE COUNTY FARMS NEAR FULLERTON.

15-acre tract, improved with house, barn, well, windmill, 2 horses, 1 cow, 5 dozen chickens. Plow, cultivator, wagon and buggy and harness. Price $4250. $1250 cash, balance easy terms.

10-acre tract. Finest soil. No. 1 vegetable land. Price $2500. $500 cash, balance easy terms. This land will pay out for itself with one-half of crops raised on the land.

JACOB STERN, 404 Pacific Electric Bldg. 20

FOR SALE— $250 AN ACRE WITH WATER WILL MAKE YOU $250 AN ACRE IN 9 MONTHS PLANTED IN A NEW WINTER VEGETABLE that we would like to tell you about. It will grow only in a few localities and limited acreage at that. We own a good deal of it. You can see a crop on this land that is making better than $500 an acre in 9 months. The crop is perpetual. It is the newest thing and looks very big, indeed. New York City alone, can use all that can be raised on 2000 acres, and there is only 125 acres in existence, planted. This land, we will show you, is 50 minutes from Los Angeles on the Pacific Electric. We did not dare to tell you the truth all at once, but the actual production in less than 9 months is over $900 per acre per year. Easy terms. Daily trips. JOSEPH R. LOFTUS CO., 128 W. Sixth st. Main 5518 or F5518. H. A. Smith, Country Dept. 21

FOR SALE— 10 ACRES OF FINE ORANGE LAND. WILL DIVIDE IN TWO 5-ACRE PLATS IF DESIRED. ONLY HALF A MILE FROM POSTOFFICE, CITY OF 6000 POPULATION. ONE HOUR'S RIDE FROM LOS ANGELES. TWO RAILROADS, STATIONS, PACKING-HOUSES, SCHOOLS, STORES. SOIL GOOD FOR EVERYTHING. PLENTY WATER IN BIG PIPES. ONE SHARE OF WATER STOCK WITH EACH ACRE OF LAND. ADJOINING GROVES SELL FOR $1500 TO $2000 AN ACRE. A SNAP. $250 AN ACRE. THE MOST LIBERAL TERMS. EMIL FIRTH, 319 W. Fourth st., bet. Broadway and Hill st. "You're safe at Firth's." 24 'Phones A5105, Main 2543.

FOR SALE—160 ACRES ALFALFA LAND, Riverside county, 5 miles from Santa Fe station; cultivated; 4-room house; wind mill, stone tank house, 4 acres olives; water at 20 feet; $30 per acre. Can't be beaten for alfalfa and eucalyptus.

1160 acres eucalyptus and alfalfa land; one mile from Santa Fe station; some water developed; plenty standing at 12 to 18 feet. Eucalyptus near it has grown 7 feet since last March without irrigation. Price only $31 per acre. WESTERN REALTY & INVESTMENT CO., 434 S. Hill st., F8414. Bdwy. 2470.

FOR SALE—COUNTRY PROPERTY. Secure a home in our new settlement, ORANGE ACRES COLONY tract, Tulare Co., 6 miles northeast of Delano; no alkali; no hardpan; an ideal spot for a profitable and beautiful home; we desire to make this the finest spot in the San Joaquin Valley; we want you to help us and we will help you. For price and terms, see J. T. KIGGENS, Owner, 237 H. W. Hellman Bldg.

FOR SALE—2 TO 5 ACRES WITH WAter at Monrovia that will grow Burbank's Crimson Winter Rhubarb. Two growers who have bought here have beaten records elsewhere in the State. Each have crops in less than 7 months now marketable. They expect to be making $1000 yearly in 5 months more. This land is available for Valencia oranges, alfalfa, etc. JOSEPH R. LOFTUS CO., 128 W. 6th. Main 5518. H. A. Smith, Country Dept. 21

FOR SALE—4 TO 5 ACRES WITH WATER one and a half miles from the center of Monrovia. Suitable for berries, vegetables, eucalyptus, chickens, near schools, sandy soil, no alkali, some gravel. Excellent transportation Pacific Electric, Santa Fe, Southern Pacific. Fine neighborhood. $900 an acre, one-fourth down, balance to suit. JOSEPH R. LOFTUS CO., 128 W. 6th. Main 5518 or F5518. H. A. Smith, Country Dept. 21

FOR SALE— A HOME FOR YOUR WIFE AND BABY. Independence for life among congenial friends can be had by joining the already established Co-operative Colony in Mendocino county, 165 miles from San Francisco. 400 families wanted at once to operate the industries and care for hundreds of head of live stock of all kinds. For further information apply to 45 KEARNY ST., Room 304, San Francisco. 24

FOR SALE— BIG LAND OPENING. We are placing on the market 4000 acres of sandy loam rich and clear land in Tulare and Kern counties, adjoining the town of Delano; water developed, and is free. We are offering a very attractive proposition until November to those wanting a ranch of 10 acres; very small cash payment, balance in 5 years. MORSE DEVELOPMENT CO., 533 S. Spring st., Los Angeles.

FOR SALE—ORANGE LAND WITH WAter, $350 an acre. 1 acres or 5 acres, ½ mile from Monrovia city limits. In the very heart of the choicest orange lands in California; convenient schools and churches; sandy loam; ideal surroundings; Pacific Electric and 2 steam roads; fare 12½c. One-fourth cash, balance 6 per cent. JOSEPH R. LOFTUS CO., 128 W. 6th. Main 5518 or F5518. H. A. Smith, Country Dept. 21

FOR SALE—$300, PAYABLE $10 PER MO., buys a farm and a lot in the famous Military Road grant of Southern Oregon. Land under irrigation and rich as the Valley of the Nile. For particulars, GEORGE E. MORRILL, Agent, 24 Oxnard, Cal.

FOR SALE— 45-acre ranch 10 miles east of Riverside, good 7-room house, large barn, large reservoir, 10 acres in 9-year-old oranges, 5 acres in olives, 3 windmills, will exchange for Los Angeles property. D. BRYSON, owner, Hotel Chickasaw.

FOR SALE—5 ACRES RICH, LEVEL LOAM, right at electric station, 50 minutes from Los Angeles; 12-inch pipe line entire length of property, abundance of cheap water; perfect for fruit, alfalfa and chickens; low price; terms. Address OWNER, P.O. box 476, Ocean Park, Cal.

FOR SALE—BIG SACRIFICE OF 15 ACRES close to Lankershim, only 12 miles from city, all good sandy loam, excellent fruit land; adjoining land sold for $400 per acre; will sell this corner $4000, easy terms. Owner, address N, box 34, TIMES OFFICE.

FOR SALE—BEAUTIFUL SAN GABRIEL Valley, 1 to 5-acre lots, $10 down and $10 per month; free water; 12 miles from city, on electric car line. J. W. PINNEY, room 6, Orpheum Theater Bldg., 227 S. Spring st.

FOR SALE—FORTY ACRES ALFALFA OR vegetable land on Santa Ana electric, three miles from Garden Grove, $150 per acre; half cash, balance long time. For particulars, address BOX 6, Monrovia, Cal. 20

FOR SALE— All or part 286 acres near Anaheim. Rich land, ample water. Low prices and terms. A. W. CLEAVER, 214 Cit. Nat'l Bank Bldg.

FOR SALE—30 ACRES PERFECT STAND OF alfalfa, one year old, corner lot on Magnolia ave., 2¾ miles south of Arlington; an offer of $450 per year rent for the property. D. M. CLARK, Arlington Station, Cal. 25

FOR SALE — SEND 2c FOR PETALUMA Land Journal "L" to ATKINSON REALTY COMPANY, Petaluma, Sonoma county, Cal., the greatest poultry center in the world.

FOR SALE—LIST YOUR LAND FOR SALE with DAVID BARRY & CO., 211 to 216 Union Trust Bldg.

FOR SALE—COUNTRY HOME, 2 BLOCKS from electric car and store; house, barn, fruit, plenty of water, $3000; ⅓ cash. JAMES THOMPSON, 309 W. First. 20

FOR SALE—SEE UNDER "BUSINESS OPportunities" advertisement of pecan land almost given away, though it will yield over $300 an acre. If you have $1000, look it up. 21

FOR SALE—30 ACRES ORANGE LAND IN frostless belt, 3 miles from Monrovia, with water. Call up Owner, Phones B1077; SOUTH 3663. 20

SANTA CRUZ, CAL.

FOR SALE—WRITE AT ONCE FOR FREE copy of SANTA CRUZ TIMES, list of real estate snaps.

IMPERIAL VALLEY—

IMPERIAL.

FOR SALE—IMPERIAL LANDS, 6 YEARS' actual residence and constantly in the real estate business gives us a thorough knowledge of the valley and we can guarantee all deals we make. Send for maps and other information. STANLEY-DE-BLOIS COMPANY, Brawley, Cal.

COACHELLA VALLEY— (North Imperial.)

FOR SALE—IF IT'S EARLY CROPS AND easy money and lots of it you are looking for, you want a little farm in the beautiful Coachella Valley; 40 acres will produce more than 160 back East and with a fourth the labor. Flowing wells and plenty of wood on land; buy now and get ready for the fall crops. Call or write for booklet and map. THERMAL REALTY CO., Thermal, Cal. Riverside county. Los Angeles office 200-201 Fay Bldg.

FOR SALE—160 ACRES GOOD LAND, TWO miles of Indio. Relinquishment $250; snap.

FOR SALE— Poultry Ranches.

FOR SALE—2 OR 5 ACRES WITH WATER for chickens, adjoining Walnut Grove poultry ranch. Ideal, sandy soil, no alkali, some gravel. Handy to schools, churches, business; ½ mile from city limits of Monrovia, 50 minutes from Los Angeles on Pacific Electric; 12½c fare. Fine neighborhood. JOSEPH R. LOFTUS CO., 128 W. 6th. Main 5518; or F5518. H. A. Smith, Country Dept. 21

FOR SALE— Poultry ranches, $250 to $425, easy terms. Poultry raising in the Inglewood colony is a decided success, with high elevation and ideal location. We pay highest prices for your poultry and eggs at your door; this means you are assured a steady income; near electric car, schools, grocery and churches. INGLEWOOD RANCHO, A2318. 330 S. Hill st. Main 6274.

FOR SALE—POULTRY FARMS IN THE Inglewood Colony, where you can make a profit. You can raise chickens and eggs almost anywhere, but in the Colony you can SELL them for cash at top prices. This is your chance to get into the poultry business on a practical basis. Don't miss it. The terms are easy and conditions most favorable. Call on INGLEWOOD WATER COMPANY, 349 Wilcox Bldg.

FOR SALE—COME AND LEARN ABOUT Ontario Poultry Colony, where land with free water and perfect soil, cost only $250 an acre; our poultry expert gives free advice, pays cash for colony market poultry and eggs, $1.50 to $2.50 each for thoroughbreds, and $6 and $8 per hundred eggs for hatching. GARDENER COMPANY, 307 Lissner Bldg.

FOR SALE—FOUR ACRES, IMPROVED with house, barn, cow, chicken-houses, chickens, and free water, 2-3 fenced, with poultry wire, near car line. Will sacrifice. Price $2800, terms. Inquire 313 CITIZENS' NATIONAL BANK BLDG., corner Third and Main. 20

FOR SALE— Suburban Property.

FOR SALE— FINE SUBURBAN PROPERTY, CLOSE TO CITY. A MONEY-MAKER FOR THE MAN WHO WILL BUY NOW. ONE FULL ACRE ON ELECTRIC LINE, WITH WATER FREE. ONLY 30 MINUTES FROM BROADWAY. IMPROVED STREETS, WITH COMPLETE WATER PIPE SYSTEM. ELEVATION HIGH AND SITUATION EXTREMELY DESIRABLE FOR HOME OR SMALL RANCH. SOIL VERY PRODUCTIVE. MARKET CAR REACHES CITY MARKETS IN 30 MINUTES. EASIEST KIND OF TERMS. EMIL FIRTH, 319 W. Fourth st., bet. Broadway and Hill st. "You're safe at Firth's." 'Phones A5105, Main 2543.

FOR SALE— NICE 5-ACRE TRACT, CLOSE TO CITY, ON TWO RAILWAYS, WITH ELECTRIC LINE. BEST OF SOIL. PLENTY WATER PIPED. FIVE SHARES OF WATER STOCK GOES WITH THE LAND. $1250 FOR THE ENTIRE 5 ACRES. SMALL PAYMENT DOWN AND VERY EASY TERMS ON BALANCE. EMIL FIRTH, 319 W. Fourth st., bet. Broadway and Hill st. "You're safe at Firth's." 24 'Phones Main 2543, A5105.

FOR SALE—ON TERMS, AN 8-ROOM plastered cottage and four large lots, corner on a prominent boulevard, a little outside of town, on car line, abundant cheap water, complete with brooders and chicken conveniences. A snap. HARBERT & BUTTERWORTH, 111 S. Broadway.

FOR SALE — RICO ACRES, 15 MINUTES from Sixth and Main sts., on the Long Beach car line. $750 and up. This is $250 cheaper than any acreage in this locality. Free water piped to every acre. For further particulars see GOLDEN STATE REALTY CO., 408 S. Spring st.

FOR SALE—ONE OR MORE ACRES, $5 down, $10 month. Price $450 up; discount for cash. Ten miles out. On electric. Snap. 20 families just starting. Raise vegetables, chickens, work in city. 413 S. MAIN, room 226. Beautiful; look ahead into the future.

FOR SALE — MONROVIA LOT, 50x180 TO alley, on car line, close in; cheap for cash; new, modern, cement block house, corner, 200 x300, one block south of Country Club. J. L. STAFFORD, San Gabriel.

FOR SALE—RANCH AND ORCHARD, near Hollywood; no agents. E. STETSON (owner,) Lankershim. 24

FOR SALE—OR EXCHANGE, 2½ ACRES southwest, will take in residence, clear. OWNER, 458 S. Spring st. 20

HOLLYWOOD— For Sale, Exchange or Rent.

HOLLYWOOD, THE IDEAL SUBURB, situated along the foothills, between the city and the sea, 25 minutes from Los Angeles, 2-3c fare, 8-minute car service; elevation 450 ft.; population over 4000; excellent schools, Carnegie Library, churches and clubs, no saloons, city mail delivery; home of world's greatest flower painter, Paul de Longpre; tourists should be sure to see Hollywood.

C. H. LIPPINCOTT & CO. have on exhibition a large panoramic view of Hollywood, also hundreds of others views of Hollywood homes and public buildings. You are invited to call for free maps and literature of special interest to visitors; first floor, Times Branch Office Bldg., 531 S. Spring st.

FOR SALE—POSITIVE SACRIFICE. HOUSE 2-story, 7 rooms, strictly modern, beautiful location, north of Prospect, large lot, nicely improved; will sell furnished or unfurnished, as owner must leave, price $5500, terms. Two lots 140-ft. frontage, just north of Prospect, at much less than value. Call owner, Hollywood 1131, or N, box 33, TIMES OFFICE.

FOR SALE— Magnificent villa sites of 1 to 3 acres each, two blocks from car, close to center. Must be seen to be appreciated. Improved with all kinds of fruit and decorative trees. Reasonable prices and terms. A. W. CLEAVER, 214 Cit. Nat. Bank Bldg.

WANTED—HAVE SEVERAL BONA FIDE buyers for bargains in improved or unimproved property in Hollywood; let me hear from you at once. C. E. TOBERMAN, Hollywood, Cal. Home 'Phone 37380.

FOR SALE—IN HOLLYWOOD, BEAUTIFUL corner, east front, 150x150, ½ block from Prospect, $4500, terms. Address OWNER, 1101 Forest ave., Hollywood. Home 59110. No commission. 20

FOR SALE — HOLLYWOOD, LOT 50x150, east front, 50 yards from Prospect; $1100, terms. Address R., 1101 FOREST AVE., Hollywood. Home 59110. No commission. 20

ALHAMBRA.

FOR SALE— A BARGAIN IN BEAUTIFUL ALHAMBRA. Suitable for a gentleman of means, located on a fine corner, 218 feet front, with cement pillars and walls around it.

The house was built about 2 years ago by the present owner, for a home, but owing to circumstances it is now for sale at less than cost by several thousand dollars.

The dwelling is very artistically designed, is built of cement, has 9 large rooms, 3 baths, 3 toilets, fine billiard room and bowling alley; it also includes a fine lot of draperies, bric-a-brac and furniture, worth not less than $2500 to $3000; the grounds have a number of fine shade trees, such as palms, magnolias, pines, etc.

The grounds alone are well worth $8000; the house cost over $12,000, saying nothing about the beautiful furnishings, but we are authorized to offer the whole of it for only $16,500, on which reasonable terms can be arranged.

GO TO HEADQUARTERS FOR ALHAMBRA PROPERTY. ALHAMBRA REALTY CO., 618 Central Bldg., Sixth and Main sts. Phones Main 4537, Home F5755.

FOR SALE—CHOICE RESIDENCE LOT 50x158, close to car line and high school. Snap for a few days. Only $375, $35 cash and $10 monthly. E. G. CURTIS, 204½ W. Main st. Get off at 2nd st., Alhambra, Cal. 21

GLENDALE.

FOR SALE—HAVE YOU SEEN THOSE ELegant lots in BOWER & NORMAN'S GLENDALE TRACT, COR. 1ST STREET AND CENTRAL AVE.? Only 2 short blocks from car line; lots 50x157½; $385 and up; $50 down, $10 per month. See owners, L. L. BOWEN, 519 Fay Bldg. A4222. W. C. NORMAN, 324 Pac. Elec. Bldg., Main and Ex. 569.

FOR SALE—WHEN LOOKING FOR GLENdale property, before buying call at our office on Fourth st., at rear of P. E. station. CHANDLER & LAWSON, real estate agents, Glendale. Phone Home 761, S.S. 1621.

FOR SALE—FINE LOT AT GLENDALE, DIrectly opposite the Country Club and only $1400; talk about investments. BROADWAY REALTY CO., 519 O. T. Johnson Bldg. Main 1280. A6880. 20

SOUTH PASADENA.

FOR SALE—IN THE BEST PART OF SOUTH Pasadena, nice 5-room house, every modern convenience, $1800, long time. P. J. DOLAN, 417 Citizens' Bank Bldg. 22

FOR SALE — IN SOUTH PASADENA, A home at a sacrifice. For information, see P. J. DOLAN, 417 Citizens' Bldg., or 1044 Garfield ave. 22

MONROVIA.

FOR SALE—FINE LOT, 50x172, BEST RESIdence district; all street work done; at half actual value. R. A. HALL, Wisteria Hotel. 22

COVINA.

FOR SALE—THE BEST ORANGE SECTION in Southern California. Orange groves a specialty. POLLARD & HUTCHINSON. Home Phone 293. Covina, Cal.

FOR SALE—FIVE ACRES, BEAUTIFUL location, three-fourths navels, one-fourth Valencias 12 years old; fine crop on trees; all goes if sold soon, for $5500. COVINA REALTY CO.

FOR SALE— Lemon and Orange Groves.

FOR SALE—72 ACRES, ½ NAVELS, ½ VAlencias; 20,000 boxes on trees; just fumigated and fertilized; price $80,000; 1-3 cash, balance 5 years, 6 per cent. Situated right on the Boulevard, one hour from Los Angeles. House and barn.

20 acres navels; crop last year $8000; better this year; 2-story house, good barn, own water plant, no cost but pumping; price $30,000; no encumbrance. Want good residence or income, Los Angeles.

We have 5 and 10-acre groves full of fruit at very attractive prices. Call us up. WESTERN REALTY & INVESTMENT CO., 438 S. Hill. F8414. Bdwy. 2470.

FOR SALE— 61½ ACRES, POMONA, CAL. Valencias, navels and alfalfa. Ranch will show 10 per cent. net on price asked and will increase as trees grow older. Fine improvements; right on boulevard to Los Angeles. Cement walks around house; flowers, etc. The best water in this section. Team, implements, cow, etc., go with ranch. PRICE $500 PER ACRE. H. G. HAGERTY, 304 Fay Bldg., Third and Hill sts. 20 LOS ANGELES, CAL.

FOR SALE— ORANGE LAND. 10 ACRES OF NICE LEVEL LAND WITH WATER PIPED. BEST PART OF THE RICHEST DISTRICT IN SOUTHERN CALIFORNIA. SURROUNDING GROVES WORTH $1500 TO $2000 PER ACRE. A GREAT BARGAIN IF TAKEN SOON. $250 PER ACRE. WILL MAKE VERY EASY TERMS. EMIL FIRTH, 319 W. 4th st., bet. Broadway and Hill st. "You're safe at Firth's." Phones A5105. Main 2543. 24

FOR SALE—VALENCIA ORANGE GROVE, 13 acres, on the Monrovia line. 20 per cent. net returns guaranteed this year. A. L. BEST, 704-6 International Bank Bldg. 26

FOR SALE— ORANGE LAND AND GROVES. Call for our orange booklet. GARDENER CO., 307 Lissner Bldg.

FOR SALE—CHOICE COVINA GROVES, LOcated near the electric line. JEROME REYNOLDS, Covina. 26

FOR SALE—J. A. FITCH, POMONA, FOR orange groves. Big exclusive list.

FOR SALE— Beach Property.

OCEAN PARK.

FOR SALE—$3650, BUYS A MODERN, ATtractively furnished cottage on large south front lot 30x130, between Rose ave. and Park ave., near the ocean. This is a bargain. If you are looking for a comfortable cottage at the beach or fine income property investigate this. HILDESHEIM & SCHILLER, Sole Agents, 508 Delta Bldg., (426 S. Spring.) Main 5025; F6426.

WILMINGTON.

FOR SALE—TO MAKE MONEY IS TO BUY Wilmington realty now. I have the best selected list of properties at bargain prices in the city. Investigate and be convinced. J. H. DORION, Wilmington, Cal. 22

FOR EXCHANGE— Real Estate.

FOR EXCHANGE—WE HAVE A CLIENT who owns equity fine building lots in Colton, valued at $3700; mortgage $1400, 4 years, 7 per cent. Also building lots, large city, near Tacoma, $9500, mortgage $2300; total equity, $13,850. You can get this for 10-acre orange grove, worth $10,000. Would not do this if mortgage did not bother him. BAILEY & HARDING, 210 Mercantile Place. 20

FOR EXCHANGE—100 FEET FRONTAGE ON Pasadena ave., improved with five stores now in course of construction. Price $15,000, mortgage $7000. Want clear property for equity or might assume on good residence or orange grove. Address N, box 191, TIMES OFFICE. 21

FOR EXCHANGE—WILL BUY PROPERTY all over on which you cannot make your payments; also buy and exchange mortgages anywhere and everywhere. We have plenty of money on hand and make quick deals. See GOLDFLAM & CO., 254 S. Broadway.

FOR EXCHANGE—WEST ADAMS SECTION. A good modern 8-room residence; lot 50x150 feet; price $6500; mortgage $2500; want lots or acreage for equity; submit offers. Phones—A7928. ROBERT F. JONES, M. 3282. 612 Fay Bldg. 20

FOR EXCHANGE — $10,000; FIRST-CLASS general dry goods store; rent $25; 5 years lease; receipts $35 to $200 daily. Want fruit or dairy ranch to $6000, balance arrange. EDWARD SCHERMAN, Department D, 219 Citizens' National Bank, Third and Main. 20

FOR EXCHANGE—FOR EASTERN, WILL give $30,000, A No. 1 clear property here; must have $25,000, with this deal; giving $60,000 all told in exchange. Rare opportunity; owners or direct representative must be here. Address N, box 20, TIMES OFFICE.

FOR EXCHANGE—AN ACRE GROUND near Vermont and Slauson ave., improved with 5-room cottage, barn, windmill, tank, set to fruit; price $4000; want cottage and lot up to $2500. TRADERS' EXCHANGE, 401 Merchants' Trust Bldg. 21

FOR EXCHANGE—$1350, LOT 65x200, WITH large 4-room California house; fine garden, fruit trees, chicken pens, 2 blocks from car, in Glendale; want acreage or house near Temple, Tex., for $1100 equity. OWNER, 426 Mason Bldg. F2052. 20

FOR EXCHANGE—30 ACRES, JUST OUTside of Fresno, $5000; mortgage $1000; 5 rooms, bungalow, 2645; $3000, mortgage $1200; want acreage, Hollywood or Glendale; what have you? Address O, box 126, TIMES OFFICE. 22

FOR EXCHANGE— I make a specialty of exchanging real estate, particularly California for eastern. Member L. A. Realty Board. C. W. CONWAY, 304-5 Bradbury Bldg.

FOR EXCHANGE—ST. PAUL, MINN. Small flat building and cottage in rear; rented for $42 per month; price $4000; clear; want improved city or beach. TRADERS' EXCHANGE, 401 Merchants' Trust Bldg. 21

FOR EXCHANGE—LOVELY HOME IN Westmoreland section, worth $15,000; want smaller house and a little cash and will take long-time mortgage on easy terms for balance. Address P, box 138, TIMES OFFICE. 20

FOR EXCHANGE—WANT CLEAR LOT, this city, value $1000, in exchange grocery, free and clear, at Redondo Beach, near plunge. Inquire OWNER, Plunge grocery store, Mr. Syretag, Redondo, Cal. 21

FOR EXCHANGE—80-ACRE ALFALFA AND stock ranch on electric line, 6-room house, 2 barns, artesian well, $15,000; mortgage $6000; want income to about $12,000. G. E. DELAVAN, 627 Bryson Blk. A3536. 21

FOR EXCHANGE—6-ROOM HOUSE AT Azusa, 10 acres at Corona and 10 acres at Santa Paula; value $5500, and all clear, or would trade part and assume. R. D. LIST, 1021 Central Bldg. F1888. 24

FOR EXCHANGE — $3700; A FINE LITTLE 1-acre place; beautiful 5-room bungalow; chicken corrals, barn, fruit, flowers; want cash and lot for $2100 equity. OWNER, 426 Mason Bldg. F2052. 20

FOR EXCHANGE—2 BEAUTIFUL MODERN homes, in Hollywood; clear, for income property, close in, flats. Address OWNER, 1101 Forest ave., Hollywood. Home 59110. No commission. 21

FOR EXCHANGE—NOTICE CONTRACTORS who will build me a California house in exchange for a city lot worth about $1000. Address G, box 250, TIMES BRANCH OFFICE. 20

FOR EXCHANGE—FIRST-CLASS PITTSburgh, Pa. income property, for Los Angeles, Cal. property. Address A. J. PENTECOST, 2904 Perrysville ave., north side, Pittsburgh, Pa. 21

FOR EXCHANGE—1400 ACRES FINE LAND, Sharp Co., Arkansas; mostly heavily timbered; price $14,000; good title; may assume. Small mortgage. BEN WHITE, 204 Bryson Blk. 19

FOR EXCHANGE—80 ACRES, HIGHLY IMproved, near Turlock; want Los Angeles improved or near-by acreage; owners only. Address K, box 235, TIMES BRANCH OFFICE.

FOR EXCHANGE—E. 33RD ST.; PRICE $2600; equity $250; 6 rooms, modern, basement; a bargain; will consider clear lot, Boyle Heights. CROUTCH, 244½ S. Broadway, room 4. 20

FOR EXCHANGE — FINE 50-FOOT RESIdence lots, southwest; will take your trust deed or mortgage in exchange. EARNEST A. LARSO, 621 Central Bldg. F1558. 20

FOR EXCHANGE—20 ACRES, WITH 20 shares water stock, Alpaugh Colony; fertile, level soil; $1500; clear for L. A. lot. JOHN W. THOMSON, 522 S. Main st. 20

FOR EXCHANGE — WELL IMPROVED land near Modesto; want acreage near Los Angeles. See us quick. MODESTO LAND CO., 408 Grosse Bldg.

FOR EXCHANGE—ALFALFA RANCH FOR an apartment house, rooming house for real estate, city or country. STAR REALTY, exchange or terms.

FOR EXCHANGE — ALFALFA RANCH FOR an apartment house, rooming-house for real estate, city or country. STAR REALTY, 4[illegible] S. Broadway.

FOR EXCHANGE—6-ROOM BUNGALOW; large lot, lawn, flowers; equity $1000, for clear lot. R. D. LIST, 1021 Central Bldg. F1888. 24

FOR EXCHANGE—BEN WHITE WILL EXchange your property. 204 BRYSON BLDG., Second and Spring. Member L.A.R.B.

FOR EXCHANGE—LEAHY & SON WILL exchange your property; large list, both city and country. 314-315 Severance Bldg.

FOR EXCHANGE—10-ACRE RANCH, JUST outside city limits, for house or building lot. L. B. FRENCH, 204 Union Trust Bldg.

FOR EXCHANGE—STORE PROPERTY IN New Mexico, for lots or small ranch. 609 Fay Bldg. W. C. LEONARD. 21

FOR EXCHANGE—CITY OR COUNTRY. J. J. PHELPS, 235 H. W. Hellman Bldg.

FOR EXCHANGE—CAN MATCH ANYTHING. C. M. BUCK, 212 W. 3rd. Main 285, A[illegible].

FOR EXCHANGE— Real Estate.

FOR EXCHANGE—40 ACRES, [illegible] in two-year-old walnuts, balance [illegible] land or splendid to plant Valencias [illegible] has fine electric pumping plant, [illegible] of water; good three-room [illegible] barns, horses and implements. [illegible] mortgage $3000; located north of [illegible] about one and one-half miles [illegible] line. Owner wants small improved [illegible] or would trade for city property.

Six-room house, bath, electricity, [illegible] Garvanza; one block from yellow [illegible] price $3500, mortgage $1500. Lot [illegible] 100 fruit trees of different varieties [illegible] house and corrals, barn, etc. Will [illegible] Angeles, suburban, or good auto [illegible]

Five-room modern California [illegible] a fine 80-foot boulevard in Alhambra [illegible] 150, with number of fruit trees [illegible] bath, electric lights, etc. Price [illegible] wants lot to equal value in Los Angeles [illegible] the heights, southwest, or would [illegible] to $4000 and put in a lot in East [illegible]

Five acres at Sunny Slope; water [illegible] stock goes with the place; splendid [illegible] oranges or any other purpose. [illegible] Will take other good property [illegible] ance in money or mortgage.

Two acres, one block from car [illegible] San Gabriel; planted to strawberries [illegible] young fruit trees; has small house, [illegible] house, corral, etc. Will take [illegible] in the city or any of the beaches, [illegible] cant lot to about $1000, balance [illegible] cash.

ALHAMBRA REALTY CO., 618 Central Building, Sixth and Main Sts. Tel. Main 4537, Home F[illegible]

FOR EXCHANGE— $13,200—22 acres fine alfalfa land [illegible] Los Angeles and Venice, [illegible] car lines. Will take [illegible] EASTERN income, clear [illegible] SNAP.
$5200—New and modern six room [illegible] well located, Ocean Park, [illegible] with a fine five [illegible] good condition. Want Los [illegible] improved to value or [illegible]
$7500—Several vacant lots in [illegible] Want Los Angeles to $[illegible]
$2700—Fine cottage, close in, three [illegible] cottage; rents $25 per [illegible] Los Angeles vacant for [illegible] $2300.
$3500—Two good California houses [illegible] large lots, 50x150 each [illegible] car line. Mortgage $[illegible] Angeles improved, even [illegible]
$4500 clear—New and modern seven [illegible] story house, close in; [illegible] geles or Hollywood [illegible] $4000. This is A1.
These properties all in [illegible] ica or beach and are [illegible]
$1000—Ten acres fine land, water [illegible] mile from depot, Wasco; [illegible] with vineyards and [illegible] good lot.
DARLING [illegible] Santa [illegible]

FOR EXCHANGE— AN IMPROVED CORNER N. E. COR. OF GEORGIA AND [illegible] 50x150 FEET. IMPROVED WITH MODERN [illegible] BUILT, FOUR-FLAT BUILDING AND [illegible] COTTAGES. THIS PROPERTY IS IN A VERY [illegible] ABLE LOCATION; IS HALF-BLOCK [illegible] SEVERAL CAR LINES, ETC. [illegible] OWNER WILL EXCHANGE FOR [illegible] LOCATED RESIDENCE PROPERTY [illegible] GOOD BONDS. PRICE $[illegible] A. E. HALSEY [illegible] 712 H. W. HELLMAN [illegible]

FOR EXCHANGE—FOR CLEAR [illegible] COUNTRY PROPERTY. TWENTY ACRES, near corner ALAMEDA and WASHINGTON [illegible] IN HEART OF NEW INDUSTRIAL CENTER. SOU. PAC. and PAC. ELEC. [illegible] SURROUNDED BY LARGE MFG. [illegible] CERNS. LAND WATER BEARING. CASH VALUE $[illegible] Address L, box 128, TIMES OFFICE.

FOR EXCHANGE—FOR WHAT [illegible] Corner, 50x140, $[illegible] Corner, 70x120, $1400; [illegible] Lots 50x120, $1200; [illegible] 2 4-room houses, [illegible] equities, $4790; will consider [illegible] Angeles, or what have you [illegible] mentioned above? Also have 20 lots, Sunset blvd. [illegible] ranch, value $16,000; clear, [illegible] Boyle Heights residence [illegible] office Brooklyn and Soto sts. [illegible] Phone Boyle 1466.

FOR EXCHANGE— Los Angeles for Long Beach [illegible] modern 6-room bungalow, located [illegible] 22nd; has beamed ceilings, [illegible] beveled mirrors in each [illegible] tubs, nice garage, lawn [illegible] shrubbery; mortgage $[illegible] close-in vacant; will assume [illegible] ence. See F. J. M'GREAL, with AMBROSE L. HAMEL [illegible] A4891. Main 5567.

FOR EXCHANGE—$25,000, CLEAR, [illegible] close N. Hill st. Take larger [illegible] here or country, or several [illegible] and mortgage back.
$3375—Clear, 42½ acres, [illegible] equity improved or clear [illegible]
$14,000—Mortgage $[illegible] corner, W. Second st.; [illegible] or acreage, for equity of $11,[illegible] May include all in one deal. C. W. NICKLIN, 224 Citizens' [illegible] Bldg. Home A3135, Main [illegible]

FOR EXCHANGE—ORANGE GROVE [illegible] $23,000; pays 10 per cent. [illegible] beautiful home, water, [illegible] modern improvements, [illegible] its of a growing subdivision [illegible] for well located income city [illegible] $60,000, that will pay 6 or 7 [illegible] and pay difference; don't [illegible] property is worth price asked. [illegible] BAKER, 612-13 Fay Bldg. [illegible] 3282.

FOR EXCHANGE— 160 acres, Imperial Valley, all [illegible] want equity in cottage, L. A. [illegible] 2 clear lots in Pasadena, [illegible] L. A.; 30 acres land, Riverside [illegible] for piano, auto or lot; we have [illegible] good exchanges. Call and see our [illegible] Exchange Department, BINGHAM & KNOWLES LAND CO., 22 105 S. Broadway, L. A.

FOR EXCHANGE— We have $40,000 worth of [illegible] established concern, doing [illegible] Angeles. Pays 10 per cent. [illegible] Will exchange for L. A. income [illegible] This is first-class and will bear [illegible] CAL GRAYSON [illegible] F5685. HERBERT L. CORSON [illegible] M. 3490. 302 Union Trust [illegible]

FOR EXCHANGE—WE HAVE A [illegible] with a $7500 Pomona property [illegible] story house, and 5 lots, [illegible] beautiful home. Want acreage [illegible] east of Los Angeles, suitable for [illegible] alfalfa. Will assume on the right [illegible] F1557. THE SMITH REALTY [illegible] Main 3542.

FOR EXCHANGE— 6-room modern bungalow, on [illegible] in Highland Park. Price $[illegible] take clear lots to $1500, balance [illegible] gage. If you want a home, see this. CAL GRAYSON [illegible] F5685. HERBERT L. CORSON [illegible] M. 3490. 302 Union Trust [illegible]

FOR EXCHANGE — 20 ACRES [illegible] land near city on Boulevard, [illegible] part or all in grove or city. [illegible] 280 acres alfalfa land, Tulare [illegible] tesian belt, mostly in crop. [illegible] or clear. Value $50 per acre. [illegible] country, Southern California [illegible] ST. Home 52007.

FOR EXCHANGE— INDUSTRIAL SITE [illegible] For sale, on East Ninth, [illegible] frontage, trackage just across the [illegible] surprisingly tempting [illegible] might take little trade [illegible] will swing it. C. C. CRIPPEN [illegible] Bldg.

FOR EXCHANGE—$[illegible], CLEAR, [illegible] fine; want Los Angeles [illegible]
$3000—Bungalow, E. 30th; want lot [illegible]
$1000, balance $20 per month [illegible] W. T. LISENBY, 20 Merchants [illegible]
'Phone F4561.

FOR EXCHANGE—BEAUTIFUL [illegible] RESIDENCE, GRAND VIEW AVE. [illegible] WESTLAKE PARK; VERY [illegible] PRICE $10,000; WANT GOOD APARTMENT [illegible] HOUSE OR FLATS; WILL PAY CASH [illegible] FERENCE AND ASSUME. R. P. [illegible] 408 PACIFIC MUTUAL BLDG.

FOR EXCHANGE— $6000—Modern, new 6-room bungalow [illegible] 130; choice location, S.W. [illegible] clear lot, or lots, balance [illegible] per cent. net. U. H. GOWEN & CO. [illegible] 21 301 Grant Bldg.

FOR EXCHANGE — SIX ROOM [illegible] west side, large lot, lawn, [illegible] $3550; mortgage $1650; equity [illegible] for free and clear lots in city or [illegible] cash value, of acreage, close [illegible] you reliable and worthy of [illegible] See PHOENIX, 306 Grant Bldg.

FOR EXCHANGE—I HAVE A LOVELY [illegible] cottage which I will exchange [illegible] able lots, anywhere between [illegible] Redondo Railroad and Inglewood [illegible] Might assume a small mortgage [illegible] necessary. Phone A7766 WATSON [illegible] Trust Bldg.

FOR EXCHANGE—OR [illegible] REALTY EXCHANGE CO. [illegible]

FOR EXCHANGE—
Real Estate.

FOR EXCHANGE—40 ACRES, 20 OF IT in two-year-old walnuts, balance fine land or splendid to plant Valencia oranges; has fine electric pumping plant, 100 inches of water; good three-room plastered house, barns, horses and implements. Price $18,000; mortgage $3000; located north of Garden Grove, about one and one-half miles from electric line. Owner wants small improved ranch or would trade for city property.

Six-room house, bath, electricity, etc., in Garvanza; one block from yellow car line; price $3500, mortgage $1500. Lot 100x200; 100 fruit trees of different varieties; chicken house and corrals, barn, etc. Will take Los Angeles, suburban, or good auto for equity.

Five-room modern California bungalow, on a fine 80-foot boulevard in Alhambra; lot 150, with number of fruit trees; house has bath, electric lights, etc. Price $2250. Owner wants lot to equal value in Los Angeles, in the heights, southwest, or would take house up to $4000 and put in a lot in East Hollywood.

Five acres at Sunny Slope; water and water stock goes with the place; splendid soil for oranges or any other purpose. Price $3000. Will take other good property for half, balance in money or mortgage.

Two acres, one block from car line, in San Gabriel; planted to strawberries and young fruit trees; has small house, chicken house, corral, etc. Will take small equity in the city or any of the beaches, or a vacant lot to about $1000, balance mortgage or cash.

ALHAMBRA REALTY CO.,
415 Central Building,
Sixth and Main Sts.
Tel. Main 4537, Home F9796.

FOR EXCHANGE—
$18,200—22 acres fine alfalfa land, between Los Angeles and Venice, between two car lines. Will take California or EASTERN income, clear for equity. SNAP.

$6250—New and modern six room house, well located, Ocean Park, together with a fine five passenger auto in good condition. Want Los Angeles improved to value or less.

$7000—Several vacant lots in with deed. Want Los Angeles to $7000.

$2700—Fine cottage, close in, three room cottage; rents $35 per month. Want Los Angeles vacant for equity of $2200.

$6500—Two good California houses and two large lots, 50x120 each. Each on car line. Mortgage $800. Want Los Angeles improved, even exchange.

$4500 clear—New and modern seven room 2-story house, close in; want in Santa Monica or Hollywood improved to $4500. This is A1.

These properties all in Santa Monica or beach and are good.

$1900—Ten acres fine land, water right, 1/2 mile from depot, Wasco; surrounded with vineyards and orchards. Want good lot.

DARLING BROS.,
Santa Monica, Cal.

FOR EXCHANGE—
AN IMPROVED CORNER.
N. E. COR. OF GEORGIA AND 12TH STS.
50x150 FEET.
IMPROVED WITH MODERN, WELL BUILT, FOUR-FLAT BUILDING AND TWO COTTAGES.
THIS PROPERTY IS IN A VERY DESIRABLE LOCATION; IS HALF-BLOCK FROM SEVERAL CAR LINES, ETC., ETC.
OWNER WILL EXCHANGE FOR WELL LOCATED RESIDENCE PROPERTY OR GOOD BONDS.
PRICE $30,000.
A. E. HALSEY CO.,
712 H. W. HELLMAN BLDG.

FOR EXCHANGE—FOR CLEAR CITY OR COUNTRY PROPERTY,
TWENTY ACRES, near corner ALAMEDA and WASHINGTON STS.
IN HEART OF NEW INDUSTRIAL CENTER.
SOU. PAC. and PAC. ELEC. SWITCHES.
SURROUNDED BY LARGE MFG. CONCERNS. LAND WATER BEARING.
CASH VALUE $65,000.
Address L, box 126, TIMES OFFICE.

FOR EXCHANGE—FOR WHAT HAVE YOU?
Corner, 80x160, $1600; equity $800.
Corner, 70x120, $1400; equity $700.
Lots 90x120, $1200; equity $370.
2 4-room houses, $2600; equity $... equities, $4790; will consider ranch near Los Angeles, or what have you for one or all mentioned above?
Also have 20 lots, Sunset blvd., for ... ranch, value $16,000; clear, and ... Boyle Heights residence for ranch. ... office Brooklyn and Soto sts. Brooklyn ... Phone Boyle 1486.

FOR EXCHANGE—
Los Angeles for Long Beach, $... clear; modern 6-room bungalow; located ... 22nd; has beamed ceilings, folding bed in ... beveled mirrors in each bedroom, ... tubs, nice garage, lawn, and ... shrubbery; mortgage $2000; will exchange for close-in vacant; will assume or pay ... once. See
F. J. M'GREAL, with
AMBROSE L. HAMELL CO.,
Main 2567. 536-47 Douglas Bldg.

FOR EXCHANGE—$25,000, CLEAR; 50 ... close N. Hill st. Take larger and ... here or country, or several smaller ... and mortgage back.
$6275—Clear, 43 1/2 acres, Baldwin Park; ... equity improved or clear lots.
$14,000—Mortgage $8000, handsome ... corner, W. Second st.; want cottages, ... or acreage, for equity of $11,000.
May include all in one deal.
C. W. NICKLIN, 224 Citizens' National Bldg. Home A2136, Main 5014.

FOR EXCHANGE—ORANGE GROVE, ... $22,000; pays 20 per cent. net on investment; beautiful home, water, electricity and all modern improvements, within corporate limits of a growing subdivision; will exchange for well located income city property ... $60,000, that will pay 6 or 7 per cent. ... and pay difference; don't call unless property is worth price asked. GARNETT & BAKER, 612-13 Fay Bldg. Phone A7... 2282.

FOR EXCHANGE—
160 acres, Imperial Valley, all clear, ... want equity in cottage, L. A.
2 clear lots in Pasadena, $800, for ...
L. A.; 30 acres land, Riverside, clear, ... for piano, auto or lot; we have many good exchanges. Call and see our list.
Exchange Department,
BINGHAM & KNOWLES LAND CO.,
105 S. Broadway, L. A.

FOR EXCHANGE—
We have $40,000 worth of stock in an old established concern, doing business in Los Angeles. Pays 20 per cent. on the ... Will exchange for L. A. income, and will bear investigation. This is first-class and ...
CAL GRAYSON, with
HERBERT L. CORNISH CO.,
F5451. 301 Union Trust Bldg.
M. 5490.

FOR EXCHANGE—WE HAVE A FINE ... with a $7500 Pomona property, large 2-story house, and 9 lots, 50x150, close in; beautiful home. Want acreage, south or west of Los Angeles, suitable for walnuts or alfalfa. Will assume on the right property.
THE SMITH REALTY CO.,
F1537. 412-13 Delta Bldg.
Main 9563.

FOR EXCHANGE—
6-room modern bungalow, on fine ... in Highland Park. Price $4500, clear; ... take clear lots to $2500, balance cash ... gage. If you want a home, see this.
CAL GRAYSON, with
HERBERT L. CORNISH CO.,
F5451. 301 Union Trust Bldg.
M. 5490.

FOR EXCHANGE — 10 ACRES ... land near city on Boulevard, $10,000; ... part or all in grove or city.
200 acres alfalfa land, in crop. ... tesian belt, mostly in crop. Subject to ... or clear. Value $60 per acre. Want ... country, Southern California. ... ST. Home 53937.

FOR EXCHANGE—
INDUSTRIAL SITE.
For sale, on East Ninth, 150x187, with ... frontage, trackage just across the street, surprisingly tempting price will be ... might take little trade. Mighty little ... will swing it. C. C. CRIPPEN, ... Bldg.

FOR EXCHANGE—$20,000, CLEAR ... fine; want Los Angeles; what have you? ...
$2000—Bungalow, E. 28th; want lot for ...
$1500, balance $70 per month.
W. T. LISENBY,
206 Mercantile Place.
Phone F4562.

FOR EXCHANGE—BEAUTIFUL ... RESIDENCE, GRAND VIEW AVE., ... WESTLAKE PARK; "VERY CHOICE" ... PRICE $10,000; WANT GOOD APARTMENT HOUSE OR FLATS; WILL PAY CASH DIFFERENCE AND ASSUME. R. F. BOWDEN, 456 PACIFIC MUTUAL BLDG. A6007.

FOR EXCHANGE—
$4000—Modern, new 6-room bungalow, ... 150; choice location, S.W.; want ... clear lot, or lots, balance $... per cent. net.
U. H. GOWEN & CO.,
501 Grant Bldg.

FOR EXCHANGE — SIX ROOM ... west side, large lot, land, barn, ... $3550; mortgage $1... equity $2... for free and clear lots in city or ... cash value, or acreage close in. ... you reliable and worthy of notice in ... See PHOENIX, 202 Grant Bldg.

FOR EXCHANGE—I HAVE A LOVELY ... cottage which I will exchange for ... able lots, anywhere between Main and ... Redondo Railroad and Jefferson on the ... Might assume a small mortgage on the ... necessary. Phone A2790. WATSON, 322 L. A. Trust Bldg.

FOR EXCHANGE—OR TO SELL ... REALTY EXCHANGE CO., ...

Classified Liners.

REAL ESTATE—
Unclassified.

FOR SALE—7-ROOM, 2-STORY, LOT 50x142, east front; modern. Grand near Jefferson; also 2 Redondo Villa lots, clear, sale or trade. SCOTT, Bryson Bldg. 20

FOR EXCHANGE—
Merchandise for Real Estate.

FOR EXCHANGE—OR SALE—IN VENTURA, small butcher shop. Everything up-to-date, with ice plant, run by electricity. Only two shops in town. 20 acres of land and slaughter-house in connection. Doing a business of $1500 per month. (?)
Want Los Angeles income property.
JONES & RYDER LAND COMPANY,
218 W. Third st.

FOR SALE—
Miscellaneous.

FOR SALE — TIMES COOK BOOK NO. 3 ready today, and until the edition is exhausted, is placed on sale the largest, most elaborate and comprehensive cook book of the series issued by The Times.
The 518 recipes for hot Spanish and Mexican dishes and the hygienic department are big features of the publication. The recipes, brought out by The Times Prize Cooking Contest, are generally from Southern California housewives and noted chefs. Price 25c; by mail 5c additional. Address THE TIMES, Los Angeles.

FOR SALE—BEAUTIFUL UPRIGHT PIANO, used only 7 months. Well known make. Genuine ivory keys. 3 pedals. 3 strings to each tone. Continuous dustproof hinges. Full length music rack. Rich velvet scarf and stool. One furnish full guarantee. Will sacrifice for $195. Can arrange for $5 monthly payments. 428 S. HILL.

FOR SALE — NEW AND SECOND-HAND showcases. We are the largest manufacturers of showcases and store fixtures on Pacific Coast. Prices on application. SOUTHERN CALIFORNIA HARDWOOD AND MANUFACTURING CO., general office and display rooms, 130 E. Eighth st. •

FOR SALE—
DESKS FOR LESS.
DESKS FOR LESS.
Office furniture is our specialty. Don't buy before seeing our stock. L. A. DESK EXCHANGE, 316 N. Bdwy., opposite The Times. •

FOR SALE—SQUARE PIANOS.
Why rent a piano when you can buy an elegant square for $5 down and payments of $3 per month for a few months? We have real bargains in square pianos. See them.
GEO. J. BIRKEL CO., 345-347 S. Spring st. 24

FOR SALE—TIMES BRANCH OFFICE, 531-533 S. Spring st. Advertisements and subscriptions left at the new Spring st. office of The Times will receive as careful attention as at the main office. Competent clerks in attendance.

FOR SALE — NEW AND SECOND-HAND billiard and pool tables, bar fixtures of all kinds; easy payments. Send for catalogue. THE BRUNSWICK - BALKE - COLLANDER CO., 22 E. Third st.

FOR SALE—1 HERRING HALL MARVIN safe, 6 ft. high, fireproof and in perfect condition; also 1 safe, 3 1/2 ft. high, either one at a great bargain. SANBORN, VAIL & CO., 357 S. Broadway. 22

FOR SALE—$15 DROP HEAD SINGER sewing machine, almost new, White, New Home, Domestic or Wheeler & Wilson, $5; machines rented $1.50 month. ARCADE CO., 514 S. Main. 20

FOR SALE—IF YOU HAVE A NICE GROcery, bakery, lunch counter or any other business for sale, list them at once with ABBOTT & LEE COMPANY, F2052, 426 Mason Bldg., Fourth and Broadway. 20

FOR SALE—PIANO.
Large cabinet grand piano. No reasonable offer refused, must be sold. Cannot describe here; almost new. 1523A W. 12TH ST. 24

FOR SALE—SEE UNDER "BUSINESS OPportunities" advertisement of pecan land almost given away, though it will yield over $300 an acre. If you have $1000, look it up. 21

FOR SALE—SECOND-HAND WINDMILLS, tanks, piping, cylinders, fittings, several Fresno scrapers, cheap. DEMMITT, 130 N. Main. 20

FOR SALE—HOKUSAIS "MANG-WA" ART prints. Sieg's artistic Japan, mythological, Japan de luxe. Condition perfect. Bargain. Address N, box 134, TIMES OFFICE. 20

FOR SALE — FIRST-CLASS TICKETS TO Chicago; one woman, medium, light hair; one man, medium, dark hair; expire October 31. ROOM 21, Stimson Bldg. 20

FOR SALE—CHEAP; A NEWLY RIGGED 3 H.P. Auxiliary Yawl, complete inventory, perfect condition. Inquire at once. Address K, box 19, TIMES OFFICE. 19

FOR SALE—PLATE-TOP FLOOR SHOWcases, counter cases, cigar cases, bread cases; largest assortment in the city. 216 E. 4TH ST.

FOR SALE—NEARLY NEW 3A EASTMAN folding kodak, outfit cost $62.50; will sell for $35, or will sell lens alone. Address M, box 86, TIMES OFFICE. 20

FOR SALE — CHEAP FUEL. GOOD AS wood; crushed nut shells, burns clean and quick; one ton, $4 ton, delivered. 'PHONE SOUTH 190. 24

FOR SALE—FINE LOT OF OLD PORCELAIN, silver, laces and collection of coins and medals. 640 W. WASHINGTON ST., near ...

FOR SALE — DROP CABINET GLOBE-Wernicke typewriter desk, roll-top desk, chairs and rug. Address J, box 163, TIMES OFFICE.

FOR SALE—BARGAINS IN SAFES AND vaults. THE CHENEY-WEST COMPANY, 330-32 S. Los Angeles st. A6081, Main ...

FOR SALE—PURE MILK; THE CLEANEST milk in the city, delivered to your home direct from the ranch. Phones SOUTH 565, 21282.

FOR SALE—10-FT. AERMOTOR WINDMILL, tower 60 ft., Samson, $25; also complete outfit. DEMMITT, 130 NORTH MAIN ST. 20

FOR SALE—OR RENT, NEW INVALID wheel chairs, batteries, vibrators, etc. PROFESSIONAL SUPPLY, 415 West Fifth. 28

FOR SALE—TWO LADIES' TICKETS TO Chicago over S. P. and U. P. Address K, box 20, TIMES BRANCH OFFICE. 20

FOR SALE—TWO BICYCLES, ONE $8, ANother $10, in good running order. Call at 1223 SOUTH FIGUEROA ST. 20

FOR SALE—PIANO, MY $500 KURTZMANN for $... will be sold at a snap. Call and see ... ORANGE ST. 24

FOR SALE—PIANO, FINE FRENCH WALnut square piano at a sacrifice price. ... S. BROADWAY. 24

FOR SALE—17 CAFE TABLES AND ... also one display case and dish sink. ... 20

FOR SALE—LADY'S TICKET TO CHICAGO; ... and medium. Phone East 2837. 343 S. ... 21

FOR SALE—ELECTRIC COFFEE MILL AND ... computing scale. ANDERSON, 212 N. Main. •

FOR SALE—MALE AND FEMALE TICKET ... Address K, box 116, TIMES OFFICE. 20

FOR SALE—WINTER HAT AND AN EVENing coat. 25 W. 6TH ST. Phone F3467. 19

FOR SALE—LADIES' AND GENTLEMEN'S ... Guitar, etc., cheap. 527 S. GRAND AVE. 24

FOR SALE—3-PIECE, 1-FACED WESTINGhouse ... at 1836 S. MAIN. 27

FOR SALE—FIREPROOF SAFE, CHEAP. ANDERSON, 212 N. Main st. •

FOR SALE—
Furniture.

FOR SALE—AT A BARGAIN, FURNITURE of ...-room house, well furnished; furniture ... and body brussels rugs; ... immediately. Inquire ... W. PICO ST. 21

FOR SALE — WE RENT OFFICE DESKS ... and give option to apply ... EXCHANGE, ... Broadway. Tel. A3055.

FOR SALE—ELEGANT OFFICE FURNIture, ... centrally located, sell ... months rent. Address ... TIMES BRANCH OFFICE. 20

FOR SALE—PRIVATE SALE. COMPLETE furnishings of Dr. D. W. Stewart's home at ... ARAPAHOE ST. Hours 10 to 12, 2 to 5. ... Phone ... No dealers. 20

FOR SALE—5 ROOMS FURNITURE, AL... will sell for $70 at ... for cottage with 1/2 acre ground, ... near Central ave.

FOR SALE—FURNITURE ALL OR PART OF ... bungalow, new, clean, bargain, ... House for rent. 1120 MOHAWK ... 20

FOR SALE—5-ROOM FLAT, FURNITURE, ... 2 rooms pay rent; must be ... leaving city. 314 E. 4TH. 21

FOR SALE—FURNITURE OF NINE-ROOM ... parlor, bath, east front, 4 blocks ... near First. Phone Main 5500. ... HILL. 24

FOR SALE—CHEAP, DROP HEAD MA... beds, dressers, chairs, rockers, ... tables, stoves, and trunks. ... FIFTH. •

FOR SALE—WE ARE CLOSING OUT THE ... stock of new and second-hand furniture ... at lowest prices. COLGAN'S, ...

FOR SALE—DROP CABINET GLOBE-... desk, roll-top desk, ... Address J, box 163, TIMES ... 21

FOR SALE—DRESSERS AND COUCHES, ... wardrobe couch, ... SEVENTH ...

FOR SALE—ASSORTMENT OF ... lowest prices, ... Spring st. ...

FOR SALE—CONTENTS OF FOUR-ROOM ... SAN JULIAN ...

FOR SALE—LOWEST CASH ...

FOR SALE—
Furniture.

FOR SALE—FURNITURE OUTFIT CHEAP; Big snap. Everything A1 shape. Splendid buy for right parties. Big bargains.
25c Japanese matting, heavy straw, 15c.
60c door panels, fine Irish point, 40c.
85c linoleum, heavy body, fine quality, 55c.
$1.00 lace curtains, fine net, big value, 65c.
$1.25 pillows, fine feathers, 3 pounds, $1.85.
$1.55 solid oak stand, large top, $1.25.
$2.25 sewing rockers, cane or solid seat, $1.50.
$2.50 comforts, fancy tops, white cotton, $1.50.
$3.50 iron bed, pretty design, strong, $2.50.
$3.75 gas heaters, large burner, fuel saver, $3.
$4 reed rocker, comfortable seat, big value $3.25.
$4 English breakfast table, pretty design, $3.50.
$8.50 dresser, golden oak finish, large base, $6.50.
$8.75 refrigerator, best ventilation, $7.90.
$15.00 rugs, 9x12, heavy body, big value, $13.50.
J. M. OVERELL, 700 S. Main st.

FOR SALE—
SKEELS BROS., F7018.
SKEELS BROS., Main 3042.
Iron bed, spg., and mattress, delivered, $4.00.
Dressers all styles as low as $4.50.
OIL HEATERS AND WOOD HEATERS.
Gas ranges all makes, set up, $6 to $18.
Cook stoves and steel ranges, $4 to $25.
2ND-HAND ROLL-TOP DESKS CHEAP.
Showcases, counters, electric fixtures, money-drawers, computing scales, cheese knives, cash registers, large ice-boxes, coffee urns, etc., stools, restaurant dishes, hotel ranges.
In household line we handle an immense variety of carpets, dressers and odd pieces.
EXCHANGES AND TRADES A SPECIALTY.
We stand ready to buy from $1 to $2000 worth of furniture and pay the spot cash.
RENT INVALID CHAIRS, $2.50 A MONTH.
SKEELS BROS., 911 S. Main. 20

FOR SALE—ON TIME PAYMENTS, FURniture, stoves, carpets, rugs and household goods. Also roll and flat-top desks. We will furnish your home or office complete. You can get as little as you want or as much as you want. OVERELL'S, 700, 702, 704, 706 and 708 S. Main st. THE BIG STORE.

FOR SALE — FURNITURE, CARPETS, stoves and household goods, cash or on easy payments, if you need one piece or a house full, we will save you 1-3, old furniture taken in exchange for new. Largest dealers in the West. COLYER'S, 509-11 S. Main st. 'Phone F2171, Main 1117. •

FOR SALE — FURNITURE OF 4-ROOM flat. 1222 SANTEE ST. B5389. 21

FOR SALE—$65 GAS RANGE, CHEAP. CALL at 1517 E. 23D ST., after 2 p.m. 20

BUSINESS CHANCES—
Miscellaneous.

FOR SALE—AT A SACRIFICE, ONLY $1200; it must go; the best paying grocery store in city; close in, fine location S.W. Don't miss this opportunity for it won't last. See my agent, AUSLEN, 507 Bradbury Bldg. Phone A1380; Main 1380. 21

WOULD LIKE TO HEAR OF GOOD MINING or other stock for sale in any enterprise where an investment of several thousand dollars would be safe. No liquor proposition considered. L. DARBYSHIRE, Box 1910, Rochester, N. Y.

SALOON, HALF INTEREST, $6000, OR EXchange for real estate; 5-year lease; low rent; all new fixtures; pool tables, booths, etc.; a money-maker for partners; finest location in city. 810 NINTH ST., San Diego, Cal. 23

TIMES BRANCH OFFICE, 531-533 S. SPRING st. Advertisements and subscriptions left at the new Spring street office of The Times will receive as careful attention as at the main office. Competent clerks in attendance. •

GOVERNMENT LAND THAT WILL MAKE you wealthy in a few years; get it now, $1 per acre; new district; level land; sandy loam; rivers of water; healthy climate; enormous crops. See GILMORE, 619 O. T. Johnson Bldg., corner Fourth and Broadway. 20

HAVE BEST AUTOMOBILE TIMER ON the market; want to start repair shop and salesroom; to make timer, repair and sell second-hand automobile, $500 necessary. Address K, box 127, TIMES OFFICE. 20

WANTED—RELIABLE MAN TO TAKE 1/2 interest in monthly publication doing splendid business; best investment you ever made; too much work for the owner. Address K, box 112, TIMES OFFICE. 20

FOR SALE—AT SACRIFICE, ESTABLISHED delicatessen and restaurant business doing $600 to $700 a month, at 1412 WEST PICO. Obliged to leave city, so will accept any half-way reasonable offer. 21

$750 BUYS A FINE GROCERY; FINE LOcation; computing scales; combination showcases; rent $25, including living-rooms; going east. See this bargain before buying. 1696 W. WASHINGTON. 25

GROCERY BUSINESS, WEST, $1200; OWNer sick in bed last 4 weeks; will sell at sacrifice; fine location; good trade; living-rooms; you get a bargain. H. TROWBRIDGE, 634 S. Hill. F9614. 20

WANTED—A FIRST-CLASS SALESMAN TO handle our business chance department. Must be reliable, experienced and a hustler. Reference required. EDWARD D. SILENT & CO., 408-410 S. Hill st. 22

IF YOU WANT TO BUY A GROCERY, bakery, delicatessen or meat market, see the RETAIL GROCERS' ASSOCIATION first, W. H. MINSHULL, manager, 330 1/2 S. Broadway, room 202. 24

FOR SALE—LUNCH COUNTER AND RESTaurant in the factory district, doing good business, 3 years' lease, rent $15; 6 rooms; come and see it. Take Yellow Garvanza car to 279 N. AVE. 20. 20

$325 BUYS HALF INTEREST IN OLD ESTablished light manufacturing business that will clear you $30 week; only business of this kind in city. Call 230 1/2 S. BROADWAY, room 2. 20

$1500—ONE OPPORTUNITY FOR A GOOD machinist to purchase interest in machine shop and garage, intending to do manufacturing business on the side. Call 1219 W. JEFFERSON ST., or 'Phone 71216. 20

FOR SALE—CLEANING AND DYE WORKS, experience not needed. Good lease, cheap rent. Have to sell at once, because of sickness. Address N, box 88, TIMES OFFICE. 20

TO DOCTOR OR LAYMAN—REGISTERED doctor returned from Europe with ultra-violet ray and latest medical methods wants partner. Address DOCTOR, box 66, Times Office. 21

FOR SALE—STOCK DRY GOODS, GENTS' furnishings and shoes; inventory $2200, clearing $5 per day above expenses; business built up by owner. DUTOUR, 1403 Mateo.

FOR SALE—GOOD PAYING ROOMING-house; clears about $75 month; only few hundred buys it. If you want something good, apply 619 O. T. JOHNSON BLDG. 20

FOR SALE—GROCERY; GOOD LOCATION; low rent; new stock; owner has other business and must sell at once; worth investigating. 841 W. WASHINGTON ST. 22

FOR SALE—AT A SACRIFICE, A LONG-established gents' furnishing business; owner leaving town; a bargain for right party. Address P, box 33, TIMES OFFICE. 22

YOUNG MAN WOULD LIKE TO INVEST some money in any good business which stands investigation; willing to work. Address O, box 9, TIMES OFFICE. 20

FOR SALE — GROCERY, ESTABLISHED trade, fine location, at a bargain for cash or invoice. Owner having other business must sell. Apply 1050 TEMPLE ST. 20

ONE ACRE, GLENDALE. BEAUTIFUL 5-room bungalow; barn, chicken corrals, $2700; equity $2100; want nice stock groceries. OWNER, 426 Mason. F2052. 20

FOR SALE—GROCERY STORE. CASH BUSIness; good location; cheap rent; it will pay you to call us up. Both PHONES, SOUTH 2117, HOME 23298. 20

$800 WILL PUT YOU IN BUSINESS PAYing you $200 per month net, after second month; will bear investigation. Phone F4432, 335 MASON BLDG.

FOR SALE—A NICE HARDWARE BUSIness; about $3500 worth of stock, and lease; I will take $1500 cash, balance to trade for property. Inquire 222 N. MAIN. 20

BEST PAYING RESTAURANT FOR amount invested in this city; fine location; for sale at a sacrifice, if taken at once. Call 809 W. THIRD ST. 20

FOR SALE—OR EXCHANGE—5-CHAIR BARber shop and cigar stand; best location in city; have other business; 4-year lease. Phone BROADWAY 4690. 19

WE WILL MOVE YOUR FURNITURE cheap by contract, satisfaction guaranteed. PICO FURNITURE MOVING CO., Phones West 1454, E4108. 25

FOR SALE—1/2 INTEREST IN COLLECTION agency, $600 required and secured; references demanded and given. Address J, box 185, TIMES OFFICE. 21

GOOD BUSINESSMAN WOULD LIKE TO invest $1000 to $5000 in any good business; full particulars. Address O, box 12, TIMES OFFICE. 20

FOR SALE — A SEVEN TABLE POOL room, long lease and cheap rent; easy terms; a bargain. Apply 122 N. MAIN ST., 1 to 6 daily. 21

FOR SALE—CORNER GROCERY STORE, cash business, good location, close in, cheap rent; do not miss this. Phone MAIN 8597. 20

BUSINESS MEN BE WISE; ANY OLD hats cleaned and blocked like new, by experts, 50c up. FACTORY, 114 S. Broadway. •

WANTED—PATENTED NOVELTIES FOR mail order or agents; give full particulars. Address P.O. BOX 278, Los Angeles. 22

PROMOTER WITH MONEY AND EQUIPment will finance a good invention. PROMOTER, box 93, TIMES OFFICE. 20

FOR SALE—$125; RETIRING PARTNER'S interest in small lunchroom, clears $100 per month. 112 E. SEVENTH ST. 21

FOR SALE—A BAKERY ROUTE; CHEAP if taken at once. Inquire 836 S. JOHNSON ST. 22

FOR SALE—A DELICATESSEN, HALF INterest or all, make offer; trade or cash. Phone BROADWAY 4971. 20

FOR SALE—OR EXCHANGE. FOR REAL estate, fine bakery. Address N, box 87, TIMES OFFICE. 20

A DENTIST WANTS OFFICE ASSOCIATION with physician or specialist. Address P, box 32, TIMES OFFICE. • 21

FOR SALE—SMALL STOCK OR GROCERies; also tea and coffee cases. Call at 553 S. SPRING ST. 21

BUSINESS CHANCES—
Miscellaneous.

TELEPHONE MAIN 2865, HOME F4631—
LEAHY & SON.
LEADING AGENTS.
314-316 SEVERANCE BLDG.
SIXTH AND MAIN STS.
BARGAINS.

IF YOU WANT TO SELL YOUR BUSINESS, LIST WITH US.

IT IS OUR BUSINESS TO PUT PEOPLE IN BUSINESS.

$11,000—UNDERTAKING AND FURNITURE business, near-by town; receipts $1400 per month; rent only $55; a complete undertaking equipment; large and salable furniture stock at invoice; 5-year lease; investigate this up-to-date establishment through LEAHY & SON.

$1300—Or invoice for GARAGE AND MACHINE WORKS. The main automobile center in near-by town; complete machinery; electric motor; automobile, bicycle and general work; doing $350 to $400 per month; rent only $40; exceptional opportunity. See my agents, LEAHY & SON.

$1000—GENERAL SECOND-HAND STORE, with 5 nice living-rooms; rent only $20; location central; netting $2000 yearly; in near-by city; 2 horses, 2 wagons and harness, etc., cheap if bought now; owner has other large interests; must sell; investigate this thoroughly. LEAHY & SON.

TURKISH BATHS—CENTRAL LOCATION. $14,000—Enjoying the exclusive business of a city in California; over 250,000 inhabitants; netting $8000 annually; established over 10 years; fine business opportunity for one or more persons to obtain a high-class, fully equipped, modern establishment. See LEAHY & SON.

FOR SALE, CASH, OR EXCHANGE, FOR BUSINESS.
$3000—40 acres, under cultivation; water, wood; 4-room house; barn, horses, etc.
$9000—General dry goods store; valuable lease; business of $2600 per month; 70 miles out.
$4000—Dry goods and shoes, large store; only one in near-by town; business of $1500 per month.
One or all, cash or exchange. LEAHY & SON.

$2250 — Barber shop, cigar stand, bootblack stand, together or separate; 6 chairs, mirrors and fixtures; low rent; good lease; in the heart of busy center; first-class trade; the best shop offered for sale in the city. See LEAHY & SON.

$1500—FEED, FUEL AND GRAIN business; 2 horses, 3 wagons and harness; yard 70x150; all buildings, hay, coal, wood and grain, will be sold. This splendid, paying business has no competition within 8 blocks; receipts $35 daily; rent only $15; good lease. See LEAHY & SON.

$3500—GENERAL GROCERY, meat market, notions, etc.; 4 fine living-rooms; rent $50; doing $90 per day, largely cash; includes horse, wagon, fixtures; fresh and salable stock; good corner location; stock will invoice full; a spot-cash offer will buy now. See LEAHY & SON.

$350 for an 8-room rooming-house; good buy; on S. Flower st.
$350—Delicatessen and restaurant; W. 8th st. LEAHY & SON.
$600—Grocery; rent $15; fine location; this week only. See LEAHY & SON.
$800—Butcher shop; rent $25; fine location; this week only. See LEAHY & SON.
$450—Grocery; rent $20; biggest snap on the market. See LEAHY & SON.

We have buyers for all kinds of business chances. List your business with us and obtain results.

LEAHY & SON,
SEVERANCE BLDG.,
SIXTH AND MAIN STS. 20

FOR SALE—GROCERY, LARGE DOUBLE room, sales $75 daily. Fixtures at discount. Stock at invoice. Price complete about $2600. Recommended by jobbers.

BAKERY, NEARBY TOWN.
Owned by 2 partners. 1/2 interest only for sale. No competition and making good money, remaining partner a thorough baker. This is an opportunity seldom offered. See us for particulars.

CASH GROCERY.
Sales $25 daily, no soliciting. Stock at invoice about $1600; all fixtures go with this sale, without cost; rent $30; 2 1/2 years lease. Think of it, not a cent in fixtures. Motor coffee mill, etc.

DELICATESSEN.
Rooming-house district, sales $15 daily; nicely equipped portable oven, etc. Price for quick sale, $350; surely a snap.
Z. T. GEORGE REALTY & BROKERAGE CO., 212 Mercantile Place. 20

FOR SALE—AT INVOICE, I WILL SELL you a neat, clean little business at invoice price of stock, as I must leave shortly for New York. It is a first-class money-maker, requiring little time and just the thing for a real estate man. It is unique in character, being a New York idea, and I am the only man who has ever carried it out in Los Angeles. If an income of $250 per month will satisfy you, that is what it is capable of producing if properly managed. Certainly it ought to be an acceptable addition to any real estate or other business man's income. I have 12 offices, completely furnished, and 25 additional that can be likewise furnished and rented at a profit of from $5 to $15 a month each. If interested, call and let me show them to you and explain the proposition fully. E. W. PECK, 221 San Fernando Bldg., S.E. corner Fourth and Main sts.

FOR SALE—PATENT ON THE BEST WASHing machine that has even been given to the world; very few manufactured as yet; different from all others, light, clean and easy to operate; will not tear the most delicate fabric; no backaches, no boiling of clothes; washes cleaner and with less exertion in less time than any others; no motors, no electricity; can be manufactured anywhere cheaper than others and sells with greater profit; State and county rights or entire patent for sale. See model; call between 10 a.m. and 4 p.m. any day; other patents for sale of new invention. G. N. BARTLETT, 831 S. Flower, Los Angeles. Home F5507. 22

TRY BEAUMONT FOR BUSINESS.
Get out of the city. Go to a good live growing country town like Beaumont; where a little money goes a long way; invest a few dollars in some little business; get 5 acres of land, plant it and make a sure living; own your farm and own your job. Farmers never go hungry. Come in to our stereopticon lectures every day, 10:30 a.m., 2:30 and 8 p.m., and let us show you. Write for facts backed by actual conditions, telling of a long list of opportunities for live people. BEAUMONT LAND & WATER CO., 226 Mercantile Place.

FOR SALE—MY ENTIRE ELECTRICAL equipment very cheap. Doctor if you want a ten revolving plate Waite & Bartlett Static machine, good as new. One Seeley cabinet X-Ray machine. Also one globe nebulizer. One inhalatorium outfit complete. Many other things in my office for sale very cheap. Closing out for the purpose of retiring from practice. Must be sold at once. Apply between 9 and 10 a.m. any morning until Thursday. Suite 217 DELTA BLDG., 426 S. Spring St. 20

TIMES COOK BOOK NO. 3 READY TODAY, and until the edition is exhausted, is placed on sale the largest, most elaborate and comprehensive cook book of the series issued by The Times.
The 518 recipes for hot Spanish and Mexican dishes and the hygienic department are big features of the publication. The recipes, brought out by The Times Prize Cooking Contest, are generally from Southern California housewives and noted chefs. Price 25c; by mail 5c additional. Address THE TIMES, Los Angeles.

FOR SALE—WANTED A PARTY WITH $350 to take 1/2 interest in a good, legitimate business proposition; I can guarantee and show you that you can clear at least $150 a month out of this proposition; this is no real estate scheme or employment-office business. If you care to get into a good business investigate this at once.
Investment Department,
JONES & RYDER LAND CO., (Inc.)
22 218 W. Third st.

FOR SALE—MEAT MARKET, NEXT TO large corner grocery; rent $30; sales cash $50 daily over the counter. This is an exceptional bargain and best paying market in the city. Price $800.

RESTAURANT.
Near car barns, rent only $21; receipts $50 daily. Winter $75 every day in the week. Price $1000.
Z. T. GEORGE REALTY & BROKERAGE CO., 212 Mercantile Place. 20

OPENING FOR DRUGGIST.
Incomparable opening at Beaumont, Cal., for druggist; town has 1000 people, bank, many prosperous stores and thousands of acres near by under cultivation; providing adequate trade for drug store; on main line S. P. Railway, 81 miles east of Los Angeles. Let us supply the facts. Come in Monday sure. BEAUMONT LAND & WATER CO., 226 Mercantile Place. •

WANTED—ELECTRIC POWER PLANT.
Best chance in the State for an electric light plant at Beaumont, Cal., 81 miles east of Los Angeles, on Southern Pacific main line; 250 horse power in near-by stream, 1000 population, country growing fast; we can prove our claims and court fullest investigation by reliable parties. BEAUMONT LAND & WATER CO., 226 Mercantile Place.

NOTICE—FOR SALE—$800 CASH BUYS REtiring gentleman's interest in high class manufacturing business located in Los Angeles. Duties are pleasant and agreeable. I must sell as I have other interests to attend to. I have made the price very low. It will pay you to investigate. Call at 918 CENTRAL BLDG., S.W. cor. 6th and Main. 20

FOR SALE—OR EXCHANGE, A COMPLETE outfit for tea and coffee business; motor, mill, scales, cans, wrappers, desk, counters, bins; a list of customers; horse, buggy and harness; will consider lot and assume small amount, or sell cheap for cash. OWNER, at Stalls 66 and 67, Los Angeles Market, Third and Central ave. 20

FOR SALE—SHOE REPAIRING SHOP, 416 W. 9TH ST. 20

BUSINESS CHANCES—
Miscellaneous.

WANTED—GENTLEMEN OR LADIES TO join subscriber, putting $5000 each in a land deal with either of three privileges; first, to share profits equally, or second, such party to draw out at end of one year full amount put in and the same amount at end of each two and three years, getting three dollars for one or third, to withdraw 1900 acres of choice Texas fruit, farming, nut land, with $2000 debt, payable in four years, 6 per cent. interest; any 100 acres or more released as desired on proportionate payment, with privilege of surrendering at end of second year 200 acres, cancelling debt. Eucalyptus would grow enormously on this land, while you are marketing present timber; railroads in two and four miles of the land. Budded pecan trees would yield more and be worth more per acre than an orange orchard here. 100 acres planted in pecans and alfalfa would, in five years, be worth more than $100,000, yielding over $30,000 yearly thereafter. $1000 or more could be put in proportionately. M. L. WICKS, suite 620, L. A. Trust Bldg. 21

FOR SALE — ONE-HALF INTEREST IN manufacturing business which will cost you $7500, but will pay 5 per cent. a month. This is no speculation, but a good, clean, legitimate business and one that will stand the strictest investigation, and if you are the right man you can have the management and treasurership. Address L, box 67, TIMES OFFICE. 21

TO LEASE—HOTEL IS PRINCIPAL HOTEL in town of 6000 inhabitants, situated south of San Francisco; has an established patronage; contains 80 renting rooms, is entirely furnished and has a good paying bar. Applicant must have experience and first class references. Address O, box 124, TIMES OFFICE. 25

IF YOU ARE LOOKING FOR RARE chance to buy half interest in elegantly established business near here in the center of Los Angeles, price $2250, really there is grand chance to enter worthy firm where you are sure handsome yearly net income. Particulars see PHOENIX, 202 and 204 Grant Bldg. 22

FOR SALE—HALF INTEREST IN WELL established business for a few hundred dollars; small cash payment, balance paid from business; no money required until full investigation proves satisfactory; it will clear $20 per day; business positively as represented. 324 GERMAIN BLDG., Spring. 20

FOR SALE—OWNER STATE RIGHT WILL sell exclusive mfg. rights with plant ready for business for Los Angeles county, for ornamental cement shingle or tile, unusual opportunity for cement-block makers; roofers or builders, $1500 handles it. Address L, box 294, TIMES BRANCH OFFICE. 20

FOR SALE—BY WHOLESALE GROCERY company, 2 cash grocery stores at invoice; one doing a business of $115 per day, all cash; has been on same corner for 12 years and one doing a business of $45 a day; all cash and no delivery. Address M, box 59, TIMES OFFICE. 21

WANTED—A GOOD, HONEST, RELIABLE and sober man, who has about $1000 cash to invest, with services, in a legitimate manufacturing business; can guarantee at least 25 per cent. on investment; investigate this at once. See SECRETARY, room 235, Mason Bldg., 4th and Broadway. 21

WANTED—STEADY TEMPERANCE MAN who can invest $250 with his services, half interest in fine paying cash business; clean, agreeable work; experience not necessary; will teach you the business; pay you $125 per month salary; bank references. Call 823 S. GRAND AVE. 21

YOUR REFERENCES AND ABOUT $2500 OR inventory buys retiring partner's interest in most elegant store; best close-in thoroughfare; remaining partner highly liked by the many customers and has highest bank reference. See PHOENIX, 202 Grant Bldg. •

FOR SALE—TOILET PARLORS IN A WELL-known family hotel in a suburb. Inquire PHONE A7228. 20

FOR LEASE—ELEGANT NEW APARTment house. 527 ALVARADO STREET. Phone E3190. 22

WATCHES CLEANED, 50C TO $1. MAIN spring, 50c to $1. Work guaranteed. 640 S. MAIN.

FOR SALE—RESTAURANT; $900; FINE business; good location. Call 419 BRYSON BLDG. 19

FOR SALE — JAPANESE RESTAURANT, 537 MAPLE AVE. Fine business. $120 cash. •

SWAPS—
All Sorts. Big and Little.

FOR EXCHANGE—TODAY; WANT LARGE house, rooming-house or auto; will trade 2 houses, $6000, Corcoran ranch, $6000, or bonds. Call MARKS, 219 Citizens' National Bank Bldg. 20

FOR EXCHANGE — REAL QUICK, FINE ranch, value $19,500; want orange or lemon grove, beach property or bonds. Call MARKS, 219 Citizens' National Bank Bldg.

FOR EXCHANGE—RUBBER-TIRE BUGGY, horse and harness; 5 fine watches and 2 good lots, for furniture. 530 E. FIFTH.

FOR EXCHANGE—'08 4-CYLINDER RUNabout, in A-1 condition, value $600, for clear lot or diamonds. 204 W. 12TH. 24

MONEY TO LOAN—
In Sums to Suit.

MONEY LOANED ON REAL ESTATE—
Any amount, city and country.
LEGRAND BETTS,
235 H. W. Hellman Bldg.
• A3462, Main 4460.

TO LOAN—
$5000 at 7 per cent.
$1500 at 8 per cent.
CONWAY & KESSLER,
20 405-7 Laughlin Bldg.

TO LOAN—
$5000 to $20,000, $6000 to $10,000, $4250 or less, $2500, $1500, $1200, $800, $650 or less.
LOUIS K. WEBB, 300 W. 10th st.
Home 53928. Broadway 3506. 20

TO LOAN—MONEY LOANED ON FURNIture and pianos, without removal. Diamonds, jewelry and other collaterals. Rates as low as 2 per cent. a month. Business confidential. Bank reference. 316 HENNE BLDG. 23

MONEY LOANED SALARIED PEOPLE AND others without security; easiest payments; offices in 63 principal cities; save yourself money by getting my terms first. D. H. TOLMAN, 430 Mason Bldg., Broadway and 4th. •

TO LOAN—$500,000 ON CHATTELS.
WATSON'S QUICK LOANS.
Generous loans on furniture, pianos, live stock, diamonds, real estate contracts, personal property; easy terms; confidential. Phone A2790. WATSON, 322 L. A. Trust Bldg.

MONEY LOANED, DIAMONDS, JEWELRY, pianos, mortgages, contracts, etc. Diamond loans a specialty. Loan our own money; lowest rates; prompt; private rooms; bank references; established 5 years. H. T. REID & CO., 143 S. Broadway, suite 125. A1926. •

MONEY TO LOAN—
$200 to $250,000 to loan on real estate and other good securities at current rates. Established 1886. LEE A. McCONNELL & CO., 311-312 Douglas Bldg.

MONEY TO LOAN ON CITY AND COUNtry improved property; 40 to 50 per cent. on cash values; only good loans considered; prompt attention. MR. SMITH, C. F. W. PALMER, 402 Fay Bldg. 24

WE LOAN ALL SALARIED PEOPLE—
Your name is security to us.
All transactions strictly confidential.
WESTERN LOAN CO., 512 Grosse Bldg., Sixth and Spring. F3848; Main 4938.

TO LOAN—$50,000 TO LOAN AT STANDARD rates of interest on Los Angeles city and country approved property. CHARLES WITHERSPOON CARRUTH, phone F5638, room 210, Central Bldg. 24

TO LOAN—$3000, $2500, $800 AND $5000 ON good security; no agents and no building loans wanted. See us at once. Phone A3240. SHIRLEY L. THOMAS, 408 Columbia Trust Bldg. 20

MONEY LOANED ON DIAMONDS, JEWelry. Liberal loans, lowest rates; every courtesy extended to our patrons. H. W. BRYON CO., 203 Lissner Bldg., 524 S. Spring.

TO LOAN—WE HAVE MONEY TO LOAN in sums to suit at 7 and 8 per cent. net.
E. B. VAN HORNE & CO.,
A3185; Main 352. 508-509 Grant Bldg.

MONEY LOANED ON DIAMONDS, WATCHes, jewelry. We loan you more money, less interest, hold your goods longer than any one. Tickets issued, LEE BROS., 508 S. Main st.

MONEY LOANED SALARIED PEOPLE without security; notes bought; loans on stocks, bonds and warrants. TRADERS' EXCHANGE, 231 Bryson Bldg. Phone Main 4870.

PRIVATE MONEY, 7 AND 8 PER CENT. ON CITY OR COUNTRY REAL ESTATE. LOCKHART & SON, MORTGAGE BROKERS, 309 W. FIRST ST. MAIN 1473. A1473.

TO LOAN—IF YOU HAVE A GOOD LOT WE will build for you on easy payments, or straight 5-year mortgage. WILLIAMSON & CO., contractors, 202 and 204 Grant Bldg. •

MONEY TO LOAN — ON REAL ESTATE. Large amounts at 6 per cent. C. A. SUMNER & CO., 214 L. A. Trust Bldg., corner 2nd and Spring sts. Main 462. A6622.

TO LOAN—MONEY LOANED ON DIAMONDS, MORE MONEY, LESS INTEREST. R. K. MUSSER, 412 O. T. JOHNSON BLDG.

NOTICE—IF YOU HAVE MONEY TO LOAN or want to borrow money, I can assist you. C. E. TOBERMAN, Hollywood. Home Phone 57260. 22

READY CASH TO LOAN ON CHOICE IMproved city property; principals only. Phone A5684. J. E. WICKHAM, 519 Wilcox Bldg.

TO LOAN—BLANCHE CROOKS,
SALARY LOANS.
• 418 MERCHANTS' TRUST BLDG.

PLENTY PRIVATE MONEY TO LOAN BY CONLEE & POOR, successors to Bradshaw Bros., 128 Bradbury Bldg. Main 3897; A3180. •

R. W. POINDEXTER, 408 WILCOX BLDG., loans money on real estate, large or small amounts. Building loans a specialty. •

MONEY TO LOAN—
In Sums to Suit.

ON IMPROVED BUSINESS PROPERTY.

SIX PER CENT MONEY.
in amounts of
—$200,000.00—
or less to suit.
FOR 3 OR 5 YEARS.

PREPAYMENT PRIVILEGE OF ANY PART ANY INTEREST DATE WITHOUT BONUS.

FRED C. NELLES,
508 Grosse Bldg. Sixth and Spring sts.

$100,000 TO LOAN—
IN SUMS OF $2500 OR MORE.
AT LOWEST CURRENT RATES.
ON HIGH GRADE
CITY AND COUNTRY PROPERTY.
NO APPRAISER FEES NOR DELAY.
SECURE THE SERVICES OF
A REPUTABLE AND EXPERIENCED HOUSE
OF LONG STANDING
IN THE TRANSACTION OF YOUR
LOAN AND MORTGAGE BUSINESS.
REFER TO ANY BANK OR
BUSINESS CONCERN.
WRIGHT & CALLENDER COMPANY,
REAL ESTATE, LOANS,
MANAGER OF INCOME PROPERTY
AND ESTATES.
402 S. HILL ST.
• WRIGHT & CALLENDER BLDG.

THE KEY TO SUCCESS IS READY MONEY.

We have it, and will loan it to you at a reasonable rate quickly, and without publicity on your FURNITURE, PIANO, HORSES, WAGONS or other personal property, without removing them from your possession.

Time as long as needed, with the option of paying before due and stopping the interest. Amounts from $10 upward.

Business-like treatments, and reasonable terms assured to all.

See us if you need any money, and we will convince you that our methods are right.
8 a.m. to 6 p.m.
FIDELITY LOAN CO.,
529 MASON BLDG.,
S.E. corner Fourth and Broadway.
'Phones—F7421, Broadway 5171. •

TO LOAN—MONEY—OUR RATES.
For loans on furniture, pianos, storage receipts, salaries, diamonds, etc., are the lowest ever offered. The following payments pay both interest and principal—
On $25 pay us 85c.
On $50 pay us $1.70.
On $100 pay us $3.10.
Other amounts in proportion.
No other charges. Nothing deducted from the loan. Special rebates for advance payments. Suburban loans made.
Information cheerfully given. All business strictly confidential. Private interview rooms.
GERMAN-AMERICAN LOAN CO.,
701-702 Delta Bldg. 426 S. Spring st.
Open 8 a.m. to 6 p.m., Monday and Saturday until 9 p.m. •

$1,000,000 TO LOAN ON REAL ESTATE.
5 to 7 per cent. net interest.
No delays. No red tape. Any sum desired.
Large and small city loans a specialty.
Ranch loans solicited.
We make straight building loans.
Cash loans made to complete buildings.
Cash for mortgages and deeds of trust.
$100,000 to invest in bank stocks.
Municipal and street bonds purchased.
MATTHEWS & MATTHEWS,
The Leading Mortgage Loan Brokers,
506 Douglas Bldg., corner 3rd and Spring sts.

MONEY TO LOAN—IF YOU WANT TO LOAN OR BORROW MONEY AT CURRENT RATES, SEE LOAN DEPARTMENT,
• MINES & FARISH, 315 S. HILL.

QUICK LOANS ON FURNITURE, PIANOS, equities, realty contracts, etc.; also short loans on REAL ESTATE without brokerage fee. No publicity; money ready same day; easy terms and all the time you want; or can repay as convenient, reducing interest. CLARK & CO., 201 Security Bldg., 530 South Spring st. Phones F7151, Main 6662. •

WE HAVE PLENTY OF MONEY FOR GOOD CITY REAL ESTATE LOANS, AND WILL GIVE YOU PROMPT SERVICE. WE DRAW ALL PAPERS AND HAVE A LARGE LIST OF CLIENTS WHO DEPEND ON US FOR GOOD LOAN INVESTMENTS.
EDWARD D. SILENT & COMPANY,
408-10 SOUTH HILL STREET.
ESTABLISHED 23 YEARS. •

WE BUY NOTES, MORTGAGES, TRUST deeds, contracts issued for the sale of real estate, leases, etc. Money to loan for long or short time, secured by first and second mortgage on real estate. We loan our own funds and can furnish money 24 hours after application is made.
NOURSE & COMPANY,
302-304 L. A. Trust Bldg., cor. 2nd and Spring.

TO LOAN — ANY AMOUNT 7 PER CENT. loans made quickly. We have $50,000 in bank to loan on Los Angeles improved property in any amount from $1000 to $15,000. Will inspect your property today and give immediate answer. Personal applications solicited.
THOS. C. BUNDY & CO.,
F4896, Main 4282. 430 South Broadway. 20

MONEY LOANED SALARIED PEOPLE without security; just your own name; save time and money by getting our terms first, as we will lend you more money and give you longer in which to pay back; private room; all business strictly confidential; your employer or friends need never know.
R. K. MUSSER CO.,
• 412 O. T. Johnson Bldg.

TO LOAN—MONEY.
You can have money on your furniture, piano, live stock, diamonds, personal property, real estate or any good security at rates and terms to accommodate you. Satisfaction guaranteed. Large loans on ranch stock a specialty. Room 6, ORPHEUM BLDG., A8285, Main 2129. CLAPPER. •

MONEY LOANED—FURNITURE, PIANO, LIVE STOCK, life insurance, realty contracts, etc.; SECOND MORTGAGE LOANS on real estate, long or short time. You get money same day. Lowest rates. Easy terms. No extra fees. Contracts and mortgages bought. ROSS & CO., 300 Trust Bldg., Second and Spring. 'Phones A7301, Main 2541. •

YOUR FRIEND IN NEED.
We loan all "Salaried" employees on their plain note. All business strictly confidential. Best system and easy payments. Call and get what you need and pay other accounts; owe one party.
THE STATE LOAN CO.,
611-612 Grosse Bldg., 6th and Spring sts. •

LOWEST RATES, $5 TO $500 LOANED ON DIAMONDS, JEWELRY, REAL ESTATE; ANY GOOD SECURITY. MONEY AT ONCE. $40,000 TO LOAN, 2 TO 10 PER CENT. LOWER THAN OTHERS. BANK REFERENCES. PRIVACY ASSURED. KUSEL, 114-115 STIMSON BLDG., 3D AND SPRING.

TO LOAN—$5 to $5000, on furniture, pianos, diamonds, live stock, contracts, first and second mortgages; trust deeds, life insurance policies or any other kind of security; we loan our own funds, low rates, easy terms; confidential. U. S. LOAN CO., 410 Mason Opera-house. A7011.

LOANS TO SALARIED PEOPLE.
Your employer never knows of any transactions at our office. Pay back in easy payments as you get paid. Rebate given if paid before due. Lowest rates.
THE NATIONAL LOAN CO.,
519-520 Bryson Block, 2nd and Spring sts. •

MONEY LOANED ON DIAMONDS, JEWELry, pianos, furs, furniture, automobiles, estates, equities, antiques, etc.; any amount. Strictly confidential; privacy assured. Established 1890. 'Phone A2589. UNION LOAN CO., 114 S. Spring, suite 1. Thaddeus C. Lutnesky, Mgr. •

TO LOAN—
$250,000.
MOYER & GILBERT,
612 FROST BLDG.
CITY LOANS. RANCH LOANS.
LOWEST RATES. PROMPT ATTENTION.
HOME A8227. MAIN 5474. •

GENERAL LOANS—
Money loaned on diamonds, furniture, pianos, live stock; also to salaried people; rates reasonable, offices private.
EQUITABLE LOAN & INVESTMENT CO.,
620-621 I. W. Hellman Bldg.,
• 411 S. Main st.

TO LOAN—$800,000 ON REAL ESTATE. Quick loans. Any sum desired. No red tape. Lowest rates of interest. Prompt appraisement. We draw all papers. Building loans a specialty.
Phone A2790. WATSON, 322 L. A. Trust Bldg.

TO LOAN—MONEY LOANED TO SALARIED people just on your own name; no other security necessary; don't borrow until you see me; my system is the best for railroad men, clerks, book-keepers, street car men and all other employees; business strictly confidential. NEWTON, 705 O. T. Johnson Bldg. •

TO LOAN—MONEY IN SUMS TO SUIT BY private parties on real property at reasonable rate of interest, no charges for drawing papers or taking acknowledgements, prompt attention given to applicants. A. T. JERGINS & CO., suite 400 Herman W. Hellman Bldg. Tel. A1841. 20

TO LOAN—
$700 and $1200 at 8 per cent.; $3000 at 7 per cent. See me today.
W. WRIGHT, Loan Department,
EDWARDS & WILDEY COMPANY,
232 Laughlin Bldg. Main 3307. Home Ex. 767. 20

MONEY LOANED ON FIRST AND SECOND mortgages, contracts, diamonds, life insurance; lowest rates. MECHANICS' LOAN CO., 438 Bradbury Bldg. A8970, Main 9219. •

$3000 TO LOAN AT 8 PER CENT. 318 CITIZENS' NATIONAL BANK BLDG. 21

MONEY TO LOAN—
In Sums to Suit.

MONEY LOANED SALARIED PEOPLE. Easy payments. Confidential. MUTUAL TRUST CO., 503 O. T. Johnson Bldg. •

SALARIED PEOPLE'S LOAN CO., 304 H. W. HELLMAN BLDG. Lowest interest rates. Notes bought. Phones Main 5966; A2660. •

TO LOAN — PRIVATE MONEY, ANY amount, on A1 securities, 7 and 8 per cent. RAMEY BROS., 207 Mercantile Place. •

TO LOAN—SALARIED PEOPLE; NO RED tape; without indorser; confidential. WEST COAST EXCHANGE, 419 Henne Bldg. 22

KERNER BROS. LOAN ON DIAMONDS, pianos and furniture. See us. 201 FROST BLDG., 2nd and Bdway. A9022; Main 2262. •

LOANS TO SALARIED PEOPLE.
SOUTHERN CREDIT COMPANY,
• 411 O. T. Johnson Bldg.

PRIVATE MONEY. NO RED TAPE. ANY amount on good security. M. M. DAVISON & SON, 204-6 Wilcox Bldg.

FARNSWORTH BROS. MAKE LOANS ON real estate. 215 LISSNER BLDG., 524 South Spring st. F1209, Main 82.

TO LOAN—ANY AMOUNT ON REAL ESTATE. H. C. HOLLINS, 613 Grant Bldg. Main 2931; A2983. 21

MONEY TO LOAN ON MORTGAGES. ANY amount, 7 per cent. HINTON & LETTEAU, 305 Security Bldg.

TO LOAN—$4000 TO LEND OWNER AT 7 per cent. A7301. CLARK TRUSTEE, 300 Trust Bldg. 20

GEM LOAN CO., ON CHATTELS, PIANOS, furniture, etc. Confidential. 453 1/2 S. Bdway. •

MONEY LOANED, CONTRACTS AND MORTgages bought. A. M'CALL, 314 Bullard Blk. •

$300 TO $1700 TO LEND OWNER. A7301. CLARK TRUSTEE, 300 Trust Bldg. 21

MONEY WANTED—
On Collaterals.

WANTED—MONEY.
$1500 on good six-room cottage, insurance $1500; lot is 50x125, worth $3000. Best residence section of Boyle Heights. $1200 on 47th st. house at 8 per cent.; insurance $1500; also $2500 at 7 per cent. Property is worth $5000.
W. WRIGHT, Loan Department,
EDWARDS & WILDEY COMPANY,
232 Laughlin Bldg. Main 3307. Home Ex. 767. 20

WANTED — FOR SALE — A $3500 TRUST deed. This is an exceptionally good loan. We guarantee it; interest is 8 per cent. net, payable quarterly. If you want a gilt-edge loan at a generous rate of interest, this will exactly suit you. Act promptly. It won't keep.
Phone A2790. WATSON, 322 L. A. Trust Bldg. 21

FOR SALE — $100 TO $60,000 STREET IMprovements bonds, asphalt paving, Grand ave., Figueroa, East Main, Jefferson and Temple sts., and ordinary street work, many other streets; big discount, so bonds will net 8 per cent. net.
MATTHEWS & MATTHEWS,
The Leading Street Bond Brokers,
505 Douglas Bldg., corner Third and Spring. •

WANTED—MONEY—$400.
This is for somebody who has $400 to invest in an absolutely safe first mortgage at 12 per cent. on property easily worth $3000; don't be satisfied with 4 per cent. per annum when you can just as well have 12 per cent. A word to the wise is sufficient.
Phone A2790. WATSON, 322 L. A. Trust Bldg. 21

WANTED—$2000.
Here's a loan in a thousand.
Not many like it. Act quickly.
$2000 wanted on residence property easily worth $5000; interest 8 per cent., for 3 years, payable quarterly.
Phone A2790. WATSON, 322 L. A. Trust Bldg. 21

WANTED — FOR SALE — A $6000 TRUST deed. This is an exceptionally good loan. We guarantee it; interest 8 per cent. net, payable quarterly; if you want a gilt-edge loan at a genuine rate of interest, this will exactly suit you. Act promptly. It won't keep. Phone A2790. WATSON, 322 L. A. Trust Bldg. • 21

WANTED—IF YOU HAVE MONEY TO LOAN apply to the Trust Department of the Columbia Trust Company.
We use the same care to make loans for our clients as in making loans of our own funds.
COLUMBIA TRUST CO., 311 W. Third st. Phone Ex. 525. •

WANTED—$1,000,000 IN SUMS OF $500 TO $200,000, on choice Los Angeles city and country improved residence and ranch property; security absolute; interest rates from 6 per cent. to 10 per cent.; customers waiting; legitimate propositions only. CHARLES WITHERSPOON CARRUTH, room 210, Central Bldg. Phone F5638. 24

WANTED—I WANT $60,000 FOR ONE YEAR FOR CLIENT WHO WILL GIVE AS SECURITY DEED TO GILT-EDGE INCOME RANCH, PRODUCING NET 10 PER CENT. ON $100,000 VALUATION. LIBERAL INTEREST FOR QUICK ACTION. CHARLES WITHERSPOON CARRUTH, ROOM 210 CENTRAL BLDG. F5638. 20

WANTED—$5000 FOR 3 YEARS, AT 7 PER cent., on the corner of Ninth and McGarry; lot 112 ft. on 9th and 125 on McGarry st.; improved with the following—8-room house, 5-room, 2 stores and a 5-room, $80 per month. DOLPH T. MITCHEL, 430 CITIZENS' NATIONAL BANK BLDG. 21

WANTED—$3000; 3 YEARS, 8 PER CENT., on 6 acres, house, etc.; near Tropico; valued at $6400.
$1500—3 years, 7 per cent., on 1 1/2 acres near Florence ave. and Long Beach car line, valued at $4400. LOCKHART & SON, 309 W. First st. 20

WANTED—MONEY—$1500.
Here's a gilt-edge loan, $1500 wanted on new cottages, security absolute; trust deed for three years. Interest 8 per cent. net, payable quarterly.
Phone A2790. WATSON, 322 L. A. Trust Bldg. 21

WANTED—MONEY—$600.
I have a gilt-edge guaranteed $600 mortgage for sale, which will net you 12 per cent. per annum; isn't that better than savings bank interest? See me promptly.
Phone A2790. WATSON, 322 L. A. Trust Bldg. 21

WANTED—MONEY.
I have some gilt-edge guaranteed mortgages which will net you 12 per cent. per annum, payable monthly. Don't you think that better than savings bank interest? See me promptly.
Phone A2790. WATSON, 322 L. A. Trust Bldg. 21

WANTED — $17,000 ON $50,000 WALNUT ranch of 100 acres; abundant water; near Covina; also $300 to $10,000 on choice residence and income properties at 7 to 8 per cent.
LOUIS K. WEBB, 300 W. Tenth st.
Home 53928. Broadway 3506. 20

WANTED — $2500, SECURED BY FIRST mortgage or trust deed on improved property; west side residence, worth $5500; will pay 8 per cent. net, for immediate action. CHARLES H. BAREFORD, 503 Grosse Bldg., Sixth and Spring. F2727, Main 1772. 22

WANTED—$75,000 OR $45,000 AT 6 PER cent. on inside Berkeley and Oakland business property worth double. Come up and see the security and make your own loan. Address for particulars P.O. BOX 87, Alameda, Cal. 20

WANTED—WE CAN PLACE PRIVATE funds on gilt-edge property; our own expert appraisement made on every application; best care and service guaranteed. See MR. SMITH, C. F. W. PALMER, 402 Fay Bldg. 24

WANTED—
$750—2 or 3 years, 8 per cent., property worth $2500; lot 60x170; Boulevard Heights, close to Pico. LE GRAND BETTS, 235 H. W. Hellman Bldg. A3462, Main 4460. 20

WANTED—$700 ON TWO ACRES THAT cost $3000, located on the high ground in the Palms. 8 per cent. interest.
DAVID BARRY & CO.,
20 215 Union Trust Bldg.

WANTED — LOAN; MUST HAVE $1150 TO buy; I will pay $200 for its use for 4 months and bonus of $100; security is $29,000 real estate, first mortgage. Call MARKS, 219 Citizens' National Bank Bldg. 20

WANTED—$2500 ON FIRST-CLASS RESIdence property near Arlington and W. 25th; private money preferred. Address STALLS 66 and 67, Los Angeles Market, Third and Central ave., or call in person.

WANTED — TO DISCOUNT $250 SECOND mortgage on $4500 strictly modern bungalow, having $1800 first mortgage; this is O.K. F. A. PATTEE, 405 S. Hill, office 309. F3858, Main 3060. 20

WANTED—$8500, 7 PER CENT., 3 YEARS, on $30,000 security, modern house, garage, etc.; finest corner in Wilshire district. F. A. PATTEE, 405 S. Hill, office 309. 'Phones Main 3060, F3858. 20

WANTED—MUST HAVE $525 THIS MORNing; will pay back $610 in 60 days; security $3000 real estate, first mortgage; bonus $50. Call MARKS, 219 Citizens' National Bank Bldg. 20

WANTED—WOULD LIKE TO BORROW $20,000 for 2 or 3 years, 7 per cent. interest; secured by mortgage on $50,000 ranch, close to city. FRANK S. FORBES, 402 Bradbury Bldg. 20

WANTED—$1500, $2000, $4000, $4500, BUILDing loans on fine residences to be built out Wilshire boulevard district, first class security. R. J. ANDERSON, 414 Central Bldg. 20

WANTED—SEE UNDER "BUSINESS OPportunities" advertisement of pecan land almost given away, though it will yield over $300 an acre. If you have $1000, look it up. 21

WANTED—TO BORROW $1000 FOR 1 YEAR on 80 acres land and 40 shares Imperial Water Co. No. 8 stock. Inquire P. O. BOX 243, Upland, Cal. 20

WANTED — MORE MONEY TO LOAN ON mortgages at 7 and 8 per cent. C. A. SUMNER & CO., 214 L. A. Trust Bldg., corner 2nd and Spring sts. Main 462, A6622.

WANTED—$3500 ON CHOICE LOT, 75x150; highly improved with large 10-room house; 8 per cent. for 2 years. Address K, box 233, TIMES BRANCH OFFICE.

WANTED—MONEY; $1250 EACH, ON 2 FINE NEW MODERN BUNGALOWS, GILT-EDGE LOAN. A6007. R. F. BOWDEN, 456 PACIFIC MUTUAL BLDG.

MONEY WANTED—
On Collaterals.

WANTED—MONEY ON FIRST MORTGAGE.

DAILY LIST OF LOANS WANTED, 7 AND 8 PER CENT.

$2500—2 years, 8 per cent., corner on Main st., value $20,000.
$3700—Handsome 2-story residence near Alvarado and Pico; 8 per cent.; value $10,000.
$4750—3 years; West Washington st.; value $15,000; 8 per cent.
$2500—2-story residence, Elden ave., near 16th st., value $8000.
$2500—W. Washington st., value $5000.
$1500—Corner residence, near Main st.; value $3500; 2 years, 8 per cent.
$3000—3 years, 8 per cent.; new 2-story residence near Hotel Raymond, Pasadena; value $7000.
$1500—W. Adams st., corner, 3 years, 8 per cent.; value $3000.
$1250—W. Adams st., 3 years, 8 per cent.; value $2500.
$3000—Harvard blvd. near W. Adams; value $7000.
$2500—3 years, 8 per cent., new residence on Huntington Drive, Pasadena; value $6000.
$850—3 years, 8 per cent., 47th st. near Central ave.; 5-room cottage; value $3000.
$2500—W. Seventh st., 9-room, 2-story house; value $8000.
$6000—Elden ave., new 2-story residence; value $12,000.

These loans are are all carefully selected, located in the most desirable and progressive parts of the city.
JONES & RYDER LAND CO.,
218 W. Third st.

INSURE WITH US.
We are Agents for the
LAW, UNION & CROWN INSURANCE CO.
of London, Eng.
Capital $7,300,000. Assets $...

WANTED—MONEY ON FIRST MORTGAGE.
$450—1 year, 12 per cent. net, on lot ... on 37th st., between Denker and Halldale aves.; street work done and paid for; value $1000.
$1800—3 years, 8 per cent. net, on lot 175, on Lanfranco street, at Evergreen ave.; street work done; lot high and sightly; value $1600; improved with new, modern high grade 5-room cottage, value $2400; total value $4000.
$3300—3 years, 7 per cent. net, on lot 125, on W. 29th st., just west of Vermont ave., improved with 8-room modern residence; value $5500.
$3000—3 years, 7 per cent. net, on lot 125 on W. 27th st., between Grand ave. and Figueroa st.; value $3500, improved with modern 7-room residence, value $3500; total value $7000.
$2500—3 years, 8 per cent. net, on lot ... on Monte Vista st. near Ave. 54; value $2000; improved with fine 5-room house, value $2500; total value $4500.
$3000—For sale—Note for $4000, due in 2 years, bearing 7 per cent. on 9 lots on Buena Vista st. and Casanova st., near Elysian Park; value $12,000; discount $250.
$4000—2 or 3 years, 8 per cent. net, on lot 51x130, value $11,500, on West 17th st.; between Main and Hill sts., improved with 5-room cottage, value $1000; total value, $12,500.
$7500—3 to 5 years, 7 per cent. net, on lot 100x150, on Pasadena ave., and Ave. 57; value $25,000; improved with 2-story block covering entire frontage; renting for $240 per month; value $25,000; total value $50,000.
MATTHEWS & MATTHEWS,
The leading mortgage loan brokers,
505 Douglas Bldg., cor. Third and Spring sts.

WANTED—
TWO CHOICE DOWNTOWN LOANS.
ONE OF $45,000, 2 OR 3 YEARS AT 6 PER CENT.
ONE OF $40,000, 2 OR 3 YEARS AT 6 PER CENT.
THESE ARE BOTH CLOSE IN DOWNTOWN PROPERTIES. A GOOD CHANCE TO LOAN YOUR MONEY AT HIGH RATE ON CHOICE SECURITY.
MINES & FARISH,
315 So. HILL ST. •

WANTED—MONEY—
$800—3 years, 8 per cent., on modern 5-room cottage; lot 50x200; value $2250.
$1550—3 years, 9 per cent., on 2-acre home place, with 5-room house; value $4000.
$2200—3 years, 8 per cent., on 21-acre ranch; good house and barns; money to put in pumping plant; value $4000.
$3500—3 years, 10 per cent., on 640 acres of land, only a short distance from Los Angeles; money to improve; value $12,000.
$4500—3 years, 7 per cent., on fine 40-acre ranch at Gardena; house and pumping plant; value $25,000.
Home A8227. MOYER & GILBERT,
Main 5474. 612 Frost Bldg. 20

WANTED—MONEY. WE OWN AND OFFER for sale these gilt-edge trust deeds. They are first liens on Los Angeles city property. Time 1 or 3 years, interest 7 to 12 per cent., payable quarterly.
$12,000—On choice improved, easily worth $30,000.
$5000—On improved residence property, worth $10,000.
$2300—On six-room house and lot worth $4000.
$2000—On 2 cottages worth $5000.
$1200—On cottage worth $2500.
$1000—On new cottage worth $2000.
Security absolute! Nothing better!
Phone A2790. WATSON, 322 L. A. Trust Bldg. 21

WANTED—MONEY.
IN PLACING YOUR MONEY IN MORTGAGE LOANS OR THE PURCHASES OF MORTGAGES SECURE THE SERVICES OF A REPUTABLE AND EXPERIENCED HOUSE OF LONG STANDING WITHOUT COST.
WRIGHT & CALLENDER COMPANY,
402 S. Hill st.
Wright & Callender Bldg. 22

WANTED—TO BORROW $3000 ON AN 8-room, 2-story residence in the southwest part of the city, worth $7500. MEYER & JOHNSON, 222 Security Bldg. F3877, Broadway 1223. 22

WANTED — $1000 BUILDING LOAN ON A $2200 proposition at 62nd and Wall; will pay 8 per cent. Address W. T. HOPKINS, 1301 E. 23d st.

WANTED—PRIVATE MONEY FOR FIRST mortgage, gilt-edge securities, 7 and 8 per cent. RAMEY BROS., 207 Mercantile Place. •

WANTED—TO BORROW $1200 ON HOUSE and lot valued at $4500, from private party. Call room 9, 324 1/2 S. BROADWAY. 20

STOCKS AND BONDS—
And Mortgages.

$100 to $10,000—
If you desire to invest a large or small amount, can offer you an interest in the Cal. Alfalfa-Eucalyptus Ranch Co., whose business is already in active operation. I know of no enterprise so good for immediate dividends, so absolutely safe, and which promises such largely increased future dividends. These securities are offered for the purpose of extending the business, and are highly indorsed by bankers and others who have invested within the last 15 days. I invite all my old friends for whom I have made investments in the past and all others who may desire to look into the matter, with the view of investing, to call on me within the next 30 days, as I have something exceedingly desirable to offer, a safe and very profitable place for your money in large or small sums.
THOS. S. WADSWORTH,
320 Douglas Bldg.
Phones M. 982, A9174. 22

REYNOLDS & MANN,
445-446 San Fernando Bldg., 4th and Main.
'Phones F1977 and Main 6248.
Will sell—
1000 Copper Creek, 41c.
1000 Orange Blossom M. & M., 44c.
5000 Clara Gold Copper, 25c.
5000 Jerome Mines Development, bid.
1000 Flour Gold Placer, cheap.
Will buy—
Jerome Verde Copper.
Standard Mines.
Flour Gold Placer. 20

$100,000 TO PURCHASE BANK STOCKS. Cash for any good stocks or bonds. Street improvement bonds wanted.
MATTHEWS & MATTHEWS,
• 505 Douglas Bldg., Los Angeles, Cal.

FOR SALE—MUST SACRIFICE THIS WEEK, 40 shares Imperial Water Co. No. 1 stock for $21.50 per share; buy now. 607 H. W. HELLMAN BLDG. A6500. 20

STOCKS AND BONDS—5000 SHARES ITALIE Mining, 29 Palms, at 30 cents. ELLS, 324 Douglas Bldg. A1937. 20

FOR SALE—1000 SHARES PACIFIC COAST Soda, common, 10c. Call TEL. WEST 2065. 20

THINGS ON WHEELS—
All Sorts.

AUTOMOBILES.

WANTED—TOURING CAR, ANY RELIable make; will pay spot cash. Address L, box 142, TIMES OFFICE. 20

FOR SALE — FIVE-PASSENGER, TWO-cylinder 1908 car, practically new; cost $1600. PHONE 71515. 21

FOR SALE—ONE 1908, 4-CYLINDER RUNabout in A1 condition; must sell. 204 W. 11TH ST. 20

WANTED—RUNABOUT; MUST BE CHEAP for cash. Address L, box 143, TIMES OFFICE.

Classified Liners.

THINGS ON WHEELS—
All Sorts.

AUTOMOBILES.

FOR SALE—TOURIST BARGAIN LIST.
1 16-H.P. Tourist, two-cylinder runabout, completely overhauled and repainted, equipped with top and new set of tires, only $750.
2 22-H.P. Tourist, two-cylinder touring cars, overhauled and repainted, good condition, $750 each.
1 12-H.P., two-cylinder Tourist runabout, repainted, $350.
1 16-H.P., two-cylinder Tourist touring car, will be overhauled, $450.
1 24-H.P., four-cylinder Tourist touring car, with top, only $800.
1 35-40-H.P., four-cylinder Tourist touring car, $1200.
1 35-40-H.P., four-cylinder Tourist touring car, $1400.
1 1908 40-H.P., four-cylinder Tourist touring car, with Jones speedometer, clock and top; looks like new; original cost $2900; $1900.
We have left with us for sale one Reo touring car, complete, with top, one extra tire, with holders and complete equipment; owner just purchased a new two-cylinder Tourist, and offers the Reo for sale, $500.
Remember, every Tourist second-hand car sold by us is sold on a ten days' trial. If not just as represented or satisfactory, bring the car back and exchange it for another. Sold on liberal terms.
AUTO VEHICLE CO., corner Main and 10th sts. 23

FOR SALE—1908 AUTOMOBILE.
COST $3200, SELL FOR $1400.
This is positively a 1908 touring car, 30-horse power in A1 condition; prospective purchasers can have car inspected by any one; has the following extras, folding glass front, top, 2 extra seats to make it 7 passenger, prest-o-lite tank, storage battery, 5 lamps, and trunk rack; before buying new car see this. Positively no trade. Can be seen Sunday or week day at 7TH ST. GARAGE, 1526 7th. Call owner, Phone 52706.

WE HAVE SOME EXCEPTIONAL BARgains in slightly used White steam cars, which have been left with us for sale by their owners who have ordered 1909 Whites. These cars are all in first-class condition and guaranteed to be exactly as represented. Every White steam car sold by us is put into perfect order before being offered for sale. WHITE GARAGE, 712 S. Broadway.

FOR SALE—
MODEL "K" WINTON touring car; will carry 5 or 7 passengers, as desired; just been overhauled and will be sold cheap to collect storage and overhauling expenses. Come and make us an offer.
LOS ANGELES AUTOMOBILE WARE-
20 HOUSE, 1122-1124 S. Main st.

FOR SALE—
WE BUY, SELL AND EXCHANGE all makes of automobiles. Write for our list of specials, or if you want to sell, our STORAGE WAREHOUSE PLAN.
LOS ANGELES AUTOMOBILE WARE-
HOUSE, 1122-1124 S. Main st.
20 'Phones F5200, Main 8355.

FRANKLIN 6 PASSENGER LIGHT TOURing car fully equipped. Practically brand new and in beautiful condition. Original cost $2600. Price $1400 cash only. No trade. If you want something really good don't fail to see this. WHITE GARAGE, 712 S. Broadway.

THE BARGAIN OF THE YEAR—'07 TWO-cylinder Tourist; cost $1250; has extra lamps and generator, new top, Tabor glass front, clock, speedometer, shock absorbers, trunk rack, extra tires and tubes; $650 cash; no trades. 600 PLYMOUTH ST. Brooklyn-ave. car. 20

FOR SALE—
Two swell runabouts, 1908 models; thoroughly up-to-date and fully equipped; cost each $1200; will be sold to satisfy mortgage for less than one-half.
LOS ANGELES AUTOMOBILE WARE-
20 HOUSE, 1122-1124 S. Main st.

FOR SALE—
JACKSON touring car, late model, practically new; only run a few miles for demonstrating; owner needs money and will sell for quick cash. That's our orders.
LOS ANGELES AUTOMOBILE WARE-
20 HOUSE, 1122-1124 S. Main st.

FOR SALE—
Rambler touring car, 5-passenger, fully equipped; in perfect order; taken for debt; will sacrifice.
LOS ANGELES AUTOMOBILE WARE-
20 HOUSE, 1122-1124 S. Main st.

FOR SALE—
LATE MODEL TOURIST touring car, fully equipped and a good bargain at a very low price. No place to keep car; must sell quick.
LOS ANGELES AUTOMOBILE WARE-
20 HOUSE, 1122-1124 S. Main st.

FOR SALE—
QUEEN touring car, 4-cylinder, 35-H.P. top, fully equipped; taken in trade; no reasonable offer refused.
LOS ANGELES AUTOMOBILE WARE-
20 HOUSE, 1122-1124 S. Main st.

LOOK AT THIS—A 30 H.P. 5 PASSENGER gasoline touring car with every accessory an automobilist could desire. Lots of speed and power. We want to move this car; make us a cash offer; we'll talk business. WHITE GARAGE, 712 S. Broadway.

FOR EXCHANGE—$1800, TWO OR FOUR-passenger roadster in fine condition; want lots between South Park and Arlington, Pico to Vernon, up to $1500, cash for difference. MR. HALL, Main 1082, A7236, 135 Stimson Bldg. 20

FOR SALE—
Autocar runabout, has tonneau to convert to touring car; in perfect condition and, as owner needs money badly, will sell at a very low price. Ask for Walt's car, 1122 S. MAIN. 20

FOR SALE—
Pope-Tribune runabout, brand new, fully equipped and guaranteed; must be seen to be appreciated; will sell at a sacrifice. Ask for Donnelly's car, 1122 S. MAIN ST. 20

FOR SALE—'07 TOURIST TOURING CAR: this is a good reliable car and the price is very low. Quick actor will get a big bargain. LOS ANGELES AUTOMOBILE WAREHOUSE CO., 1122-1124 S. Main St. 20

FOR SALE—
Oldsmobile touring car, fully equipped and guaranteed; need money; what offer?
LOS ANGELES AUTOMOBILE WARE-
20 HOUSE, 1122-1124 S. Main st.

FOR SALE — JUST RECEIVED 20-H.P. Queen touring car, fine family car, fully equipped and in perfect order; looks like new; cheap to quick buyer for cash. Ask for Morgan's car, 1124 S. MAIN ST.

TWO TOURISTS, TOURING CARS, FULLY equipped and in perfect order; must be sold to settle partnership; open for bids.
LOS ANGELES AUTOMOBILE WARE-
20 HOUSE, 1122-1124 S. Main st.

FOR SALE—THE BEST EQUIPPED 30 H.P. gasoline touring car in the city can be had at your own price; make us a cash offer. Plenty of speed and power. WHITE GARAGE 712 S. Broadway.

WILL SELL YOU AUTO TIRES, ANY make, cheaper than any one else; your old ones in exchange. Vulcanizing tubes, 50c. 802 S. Spring. HUTCHINS & DRUMMOND.

FOR SALE—2-CYLINDER FORD AUTOMObile, A1 condition; must sell, $275. Apply MISSION TRUNK CO., 523 N. Main. Phone Main 5180. 22

NOTICE—10 A.M. SHARP, WEDNESDAY, 4-cylinder, slightly used touring car will be sold for little or nothing; cost $3800. Residence, 514 W. 16TH ST. 21

I OWN NEW 4-CYLINDER TOURING CAR, 30-H.P., on account of note coming due will sell for $750; cost $3000; this car is actually worth $2000. Call 1780 E. FIRST ST. 21

BICYCLES AND INVALID CHAIRS.

INVALID CHAIRS FOR RENT. EAMES TRICYCLE CO., 1022 San Pedro st. Phones.

WAGONS AND CARTS.

FOR SALE—BUTCHER, BAKERY, LAUNdry, dairy farm and express wagons, buggies, jump seat carts, shafts and harness. 736 LOS ANGELES ST. 20

FOR SALE—EXPRESS WAGON, OR EXchange for lighter delivery wagon. Call at 853 S. SPRING. 21

LIVE STOCK FOR SALE—
Horses, Cattle, Mules, Etc.

FOR SALE—TEAM, COLOR BAY, 7 AND 8 years old, chunky-built, sound, true to pull, single or double, weight about 2600 pounds; if you want a good team, call and see these. 1131 SAN PEDRO ST. 21

FOR SALE—BLOCKY MARE; WILL WEIGH 1200; true worker, single or double; also 1 driving mare, good for family use, with or without buggy and harness. 210 W. NINTH. 20

FOR SALE—AT A BARGAIN; BROWN horse, weight 1075 lbs.; good driver; also rubber-tire road wagon and harness, in fine condition; will sell for $125. 210 W. NINTH. 20

FOR SALE—MY FAMILY DRIVING MARE, harness and rubber-tire runabout; will sacrifice; absolutely safe; perfect condition. 1707 S. BONNIE BRAE. Phone West 4131. 20

FOR SALE—CHEAP TEAM OF HORSES, A little thin in flesh, gentle and kind; will sell cheap. Price $55 if sold today. Call 1704 S. MAIN ST. 20

FOR SALE — $65; INTELLIGENT, WELL-bred mare, gentle, city broke, good driver and a beauty, weight about 950; practically sound. 2924 E. FIRST ST. Boyle 588. 20

FOR SALE—AS I HAVE NO USE FOR them, cheap team farm horses, 3 inch thimble skein wagon, with large hay rack, for $150. Call today. 2320 W. PICO. 20

FOR SALE—HORSE, HARNESS AND RUBber-tired buggy; also 1 light express wagon and 1 heavy express wagon, almost new. 642 ECHANDIA ST. 20

FOR SALE—1050-LB. HORSE; GOOD, TRUE worker; very gentle, $35; big bargain; surrey and harness, $40. 1015 W. SEVENTH. Main 3828. 21

FOR SALE—PAIR HEAVY DRAFT MARES, gentle and good workers, cheap; one nice single driver, 5 years old; also mules for rent. 2223 S. MAIN. 22

FOR SALE—NICE GENTLE DRIVING AND saddle horse, sound and gentle, weight 950 lbs., five years old. Call 1704 S. MAIN ST. 20

FOR SALE—OR HIRE; 60 HEAD MULES with harness, plows, scrapers and camp outfit. 761 BUENA VISTA ST. Both phones A or Main 2063. 20

LIVE STOCK FOR SALE—
Horses, Cattle, Mules, Etc.

FOR SALE—AUCTION SALE, 75 HEAD OF HORSES. I WILL SELL 50 HEAD OF WELL BROKE UTAH HORSES; THEY ARE BROKE TO WORK SINGLE OR DOUBLE. ALSO 25 HEAD OF UNBROKEN OREGON HORSES. AMONG THEM SOME GOOD SINGLE DRIVERS; SOME GOOD WAGON HORSES; ALSO GOOD FARM HORSES. IF YOU WANT A HORSE DON'T FAIL TO ATTEND THIS SALE AS THEY WILL BE SOLD TO THE HIGHEST BIDDER; EVERY HORSE WILL BE GUARANTEED AS REPRESENTED OR NO SALE. SALE TAKES PLACE TUESDAY, OCTOBER 27, AT 10 O'CLOCK A.M., AT W. A. SAUNDER'S STOCK YARDS, 445 ALISO ST., OPPOSITE MEIER'S BREWERY. HORSES AT YARDS FOR INSPECTION OCTOBER 25. ED. STUART, OWNER. ED SMITH, AUCTIONEER.

FOR SALE—
THREE BIG SALES
EACH WEEK
OF HORSES, BUGGIES, WAGONS AND HARNESS,
AT ASCOT STABLES,
308 SOUTH LOS ANGELES ST.
J. H. SNOWDEN, PROP.
EVERY TUESDAY, THURSDAY AND SATURDAY AT 10 O'CLOCK.
ALL HORSES GUARANTEED AS REPRESENTED.
S. WATKINS, AUCTIONEER.

FOR SALE—2 CARLOADS OF GOOD YOUNG MARES AND HORSES, WEIGHING FROM 1100 TO 1600 POUNDS EACH; ALSO ONE LOAD OF EXTRA NICE LARGE YOUNG MULES. THIS STOCK MUST BE SEEN TO BE APPRECIATED. SAN PEDRO ST. HORSE AND MULE MARKET, 1601 SAN PEDRO ST. LITTLE & STORY, PROPS. MAIN 8122. 22

FOR SALE—10 HEAD OF ALL PURPOSE horses and mares, ranch, laundry, delivery, and driving horses, also good 3¼-in. wagon; one Babcock buggy, three sets of harness; one almost new; $400 full leather top Stanhope phaeton, will take $125. 305 E. EIGHTH ST. Phone Broadway 2726. 20

FOR SALE—HANDSOME HORSE; SOUND, kind and safe for lady; equally good in carriage or saddle. Age 5 years, weight 1000; also Stanhope buggy and harness. Call 301 TRUST BLDG., 2nd and Springs sts., Phone 31221.

FOR SALE—20 HEAD OF ALL-PURPOSE horses and mares, several matched teams, good laundry or express horses, weighing from 950 to 1500 pounds each, ages from 5 to 12 years old; prices $25 to $200 each; in fact, we have all kinds. 1131 SAN PEDRO ST. 21

FOR SALE — BARGAIN DAY, A BLACK horse, weight 1200 pounds, fat, true to pull single or double, $30 today; this is the only ad. for this horse, so call early and get a bargain. 1131 SAN PEDRO ST. 20

FOR SALE—MATCH BLACK MARES; young, city broke; $50; harness; see them; make offer. 1029 E. 46TH. Phone South 857. 20

FOR SALE—GENTLE DRIVING MARE, 8 years old, weight 900 lbs.; good traveler. Call 1704 S. MAIN ST. 20

FOR SALE—FIRST-CLASS GENTLEMAN'S driving horse, 6 years old; must sell. 424 COLYTON ST., 2 blocks east Alameda. 21

FOR SALE—OR RENT, 1050-LB. HORSE, city broke; will rent reasonable. 1125 E. 14TH. 20

FOR SALE—HORSE, WEIGHT 1200 LBS., 7 years old. Call at 1555 W. 37TH PLACE. 20

FOR SALE—TEAM OF LIGHT HORSES; will work any place, $60. 1034 E. NINTH ST. 22

FOR SALE—HORSE, BAY MARE, 9 YEARS old; good looker. Cheap. 803 W. 16TH ST. 22

FOR SALE—1 MILCH COW, 1 FINE STOCK, but old. Apply 1039 JASSMINE ST. 20

FOR SALE—GOOD HORSE AND WAGON. Call at 1636 E. 37TH ST. 20

LIVE STOCK FOR SALE—
Poultry, Birds, Dogs, Etc.

FOR SALE—100 THOROUGHBRED WHITE Leghorns, Plymouth Rocks and Rhode Island Reds; all healthy chickens; also dry stove wood by the cord. 816 S. GRIFFIN AVE., corner Mission Road. 20

FOR SALE—½ DOZEN WHITE MINORCA chickens, Jerome strain thoroughbred. M. LINDGREN, Eighth st. and Glendale ave. Get off at Maple st., 2 blocks east. Home phone 553. 21

FOR SALE—15 FINE BUFF ORPINGTON hens and cockerel, all laying; also 30 fine Plymouth Rock hens, if you want fine chickens cheap, call today, 3727 DOWNEY AVE. Will deliver. 20

LOST—SUNDAY EVENING, BETWEEN corner Fifth and Grand, Second and Main sts., large brooch with lady's head, hand painted; prized as relic; reward. Phone A7123, or 325 S. BUNKER HILL. 20

FOR SALE—CHEAP, TO ANY ONE GIVing them a good home, five very fine thoroughbred fox and bull terrier puppies, 10 weeks old. Care GARAGE, 607 W. 7th st. 21

LOST—WILL PARTY WHO PICKED UP black hat, First and Broadway, Saturday, 'PHONE WEST 5683, and receive reward? Has no value except to me. 20

FOR SALE — 1 PEN EACH OF FANCY Partridge Wyandottes, Brahmas and Barred Rocks, half price; must sell. 366 E. VERNON AVE. Tel. South 5154. 20

FOR SALE — FRENCH TOY POODLES, smallest of their kind; pedigreed. See them at GALLAGHER'S FURNITURE STORE, 700 W. Seventh st. 22

FOR SALE—WANTED GOOD HOME FOR a year-old black, medium-size, long-hair dog. Apply 1039 JASMINE ST. 20

FOR SALE—A SCOTCH COLLIE 1 YEAR old; prize winner; sable and white. Phone B9686. 20

FOR SALE—GOOD YOUNG BIRD DOG. HUNTER, 1431 Constance st. 20

LIVE STOCK WANTED—
Of Various Kinds.

WANTED—
Horses to break and care for by placing your stock in my hands you can feel confident they will receive the best of handling, care and attention. I have handled all classes of horses for many years and have had the experience and know the manner in which they should be cared for properly. I make a specialty of exercising and breaking high-class harness horses; large stalls and good corrals, rigs and harness furnished.
HICKS STABLE, corner Menlo and 39th st. Telephone A1915, Main 1872. 21

WANTED—TO BUY AT ONCE.
A good Jersey-Holstein cow; fresh; giving about 4 gals. of milk per day; not over 5 years old.
Would like to trade a 2-year-old Jersey, giving about 1 gal. per day, value $35, and pay difference in cash up to $55.
Call 840 W. 77TH ST. Take Strawberry Park car to Florence Heights. 20

WANTED—TO BUY DRIVING HORSE, harness and buggy. Call room 634, CITIZENS NAT. BANK BLDG. 21

WANTED—TO BUY GOOD CHEAP DELIVery horse. Call 2816 W. PICO. 20

MINING—

FOR SALE—20-STAMP MILL; MADE BY Union Iron Works; including Hamilton-Corliss engine, 6 modern Union vanners, beautiful hoisting works, 1 mile 4-inch screw pipe; everything complete for an up-to-date 20-stamp mill; will sell at a very low price. Address H. R. HAWKINS, 221 W. Third st., room 7. 26

P. B. STEIFER MINING CO.
All stockholders of this company are requested to meet at Rooms 416-17 Huntington Bldg., Tuesday, Oct. 20th, at 7:30 p.m., to take steps to protect their interests and formulate plans to assist the present management. 20

WANTED—15,000 SHARES LUCILE GOLD and Copper stock at 10c; will give clear real estate, city or country. Address K, box 234, TIMES BRANCH OFFICE. 20

RELIABLE ASSAYER AND EDUCATED metalurgist with many years practical experience, wants position with small salary or shares of proceeds. P. O. BOX 1298, city. 20

ASSAYERS, CHEMISTS, METALLURGISTS, PACIFIC ORE TESTING WORKS, Phone A5620. 1436 San Fernando st.

HAVERSTOCK & STAPLES, CHEMISTS and assayers, 223 W. FIRST ST. Both Phones.

IRVING & CO., GOLD REFINERS AND ASsayers. Cash for bullion. 128 N. MAIN ST.

ACME ASSAY OFFICE, 121½ S. BDWAY. Gold, 75c; gold-silver-copper, $1.25.

WADE & WADE, ASSAYERS, CHEMISTS, 218 E. First st. Established 1887.

ASSAYING—

I TEACH PRACTICAL ASSAYING, CYANiding, etc. 121½ S. BROADWAY, room 4.

IRVING & CO., GOLD REFINERS AND ASsayers; cash for bullion. 128 N. MAIN ST.

ACME ASSAY OFFICE, 121½ S. BDWAY. Gold 75c; gold-silver-copper, $1.25.

MUSICAL INSTRUCTION—

LOW INTRODUCTORY RATES IN PIANO, violin, voice, mandolin, guitar, etc. If you want music lessons, come and see us. First class instruction guaranteed. Pupils' recitals are held in Los Angeles, Long Beach and Ocean Park. Write or call for catalogue. 110 BLANCHARD BLDG., Los Angeles.

MISS LILLIAN ADAMS, RECENTLY FROM studies in Berlin, has resumed her piano teaching at 1714 LENNOX AVE. Advantage of recitals, also musical literature classes. Pupils received 1-2 p.m.

PROMINENT VOCAL TEACHER REQUIRES good accompanist for one day weekly in exchange for vocal lessons. Address M, box 72, TIMES OFFICE. 20

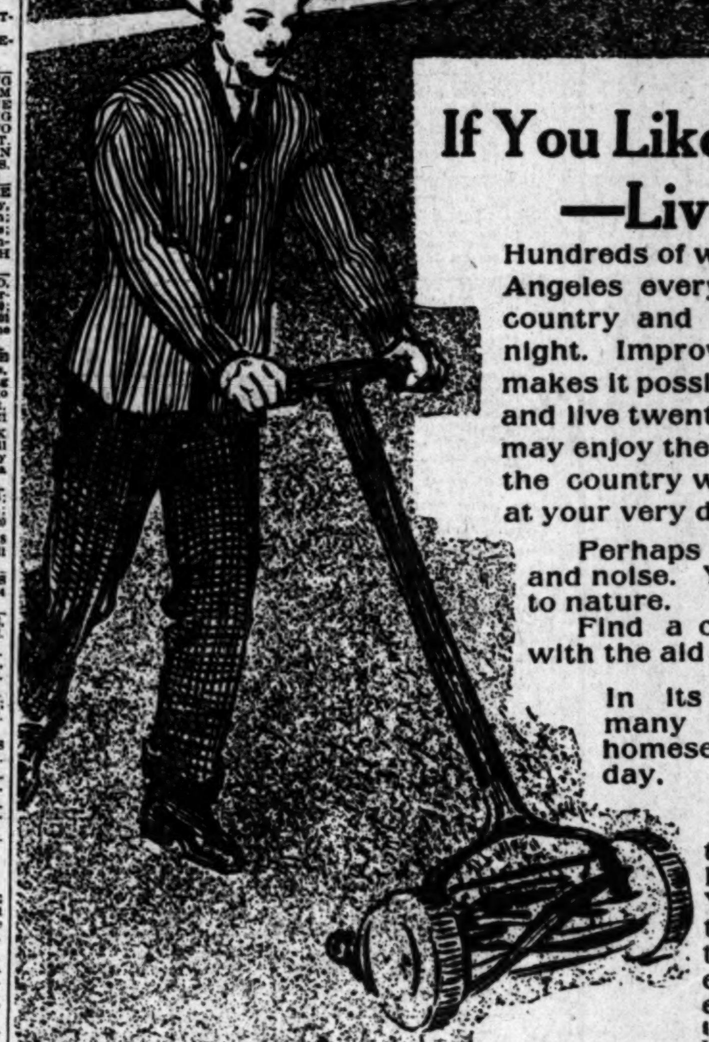

If You Like the Country —Live There

Hundreds of workers come into Los Angeles every day and return to country and suburban homes at night. Improved electric service makes it possible to work in the city and live twenty miles from it. You may enjoy the freedom and quiet of the country with city convenience at your very door.

Perhaps you are tired of dirt and noise. You long to get close to nature.

Find a country home. Do it with the aid of THE TIMES.

In its Classified Columns many items of interest to homeseekers appear every day.

Look under "Houses to Rent" or "Country Real Estate For Sale." You will find some tempting offers. Look today, tomorrow and every day maybe you'll end by making a paying investment.

Read Time's "Want" Ads.

LOST, FOUND, STRAYED—
And Stolen.

LOST—GOLD BRACELET, SATURDAY, October 17, on Grand ave., between Fifth and Sixth, or on Fifth st., between Grand and Olive, or Olive st., between Fifth and First st. Finder please return to OWNER at 535 W. Fifth st., or Tel. Broadway 2040, or F1688, for identification. 20

LOST—LADY'S GOLD HUNTING CASE watch, initials E. A. in large scroll on front cover. Three Fleur-de-Lis set with twelve diamonds on back. Lost some time Saturday evening. Suitable reward. Address MRS. A. M. SMITH, 314 East Avenue 26. 21

LOST—SMALL HUNTER'S CASE LADY'S gold watch, Waltham, between Fifth and Broadway and 10th and Flower. Finder return to 940 S. FLOWER, receive reward. 'Phone Broadway 4430. 20

LOST—MONDAY, BETWEEN 11 AND 12 a.m., between corner of 3rd and Broadway and 219 S. Spring st., a purse containing about $10.75. Please return to 1368 WALL ST. and receive reward. 20

FOUND—OCT. 19TH, ON W. 11TH ST., pocketbook and sum of money. Owner can have same by proving property and paying for this ad. W. S. GILBERT, 1333 Alvarado Terrace. 20

LOST—OCT. 18TH, PAIR GOLD CUFF links, between West Ninth and West Eleventh sts. Reward for return. J. M. WEAVER, 820 West Eleventh. 22

LOST—ON OR NEAR THE NEIGHBORHOOD of 4th and Los Angeles sts., one set of false teeth. Return to 216 WINSTON ST. and receive reward. Jim McBirney. 20

LOST—ON CALIFORNIA OR OLIVE ST., A small green purse containing $60. Please return to the QUEEN APARTMENTS, 529 California st. Reward. 22

LOST—SADDLE HORSE, FROM NEAR ALhambra on Sunday; bay; white hind feet; bob tail, long mane; saddled, without bridle. Phone HUTCHINS LIVERY, Pasadena. Reward. 21

STRAYED — MALE BRINDLE BOSTON Terrier, from premises of Mr. Wm. Bayly, 10 Chester Place. Tag No. 875. Reward. HOME B4285. 20

STRAYED—FROM LA BREA OIL COMpany's field, small bay brood mare. Last seen on Wilshire. Finder will please notify J. A. MERRICK, 635 E. Jefferson. 'Phone South 4227. 20

LOST—LAST WEDNESDAY, SCOTCH COLlie, color sable and white; name Judge. $20 reward. No questions asked. Return 925 E. 9TH ST. 22

LOST—SCOTCH COLLIE PUP, LICENSE NO. 2895. Return to G. W. DICKINSON, 423 Andrews Blvd. Reward. Phone E3285. 21

LOST—FUR, BETWEEN SANTA BARBARA ave. and Main, and South Park ave. and E. 40th st. Reward. SOUTH 5583. 20

LOST—AT THE LOS ANGELES THEATER, Sunday afternoon, an heirloom pin, set with turquois. Finder call SOUTH 4470. 20

LOST—YOUNG RED PET BULL DOG, male, white on each foot. Finder get reward at 750 E. 9TH ST. 24

LOST—GOLD LOCKET, N.S.G.W. EMBLEM, owner's name on reverse side. Reward. PHONE WEST 1242. 21

LOST—LADY'S POCKET BOOK ON 7TH ST. near Bixel. Please return to 811 West 19th st. SWAYZE. 20

FOUND—ENGLISH BULL DOG, SUNDAY night. Owner please call PHONE 23053. 20

FOUND—A BULL DOG. APPLY O. LINDSTEN, 3651 Adelade st., Euclid Heights. 22

PATENTS—
And Patent Agents.

BECKER & BLAKESLEE, (TRACY C. Becker-Raymond Ives Blakeslee.) Lawyers and Solicitors. Patents and copyrights secured and trade-marks registered in all countries. Litigation in all courts. 216-218 MASON OPERAHOUSE BLDG., 127 S. Broadway, Los Angeles. Home Phone A7212.

PATENT AND TRADEMARKS SOLICITING and litigation. TOWNSEND, LYON & HACKLEY, 904 Merchants' Trust Bldg., 207 S. Broadway. Home A8191, Main 9129.

JAMES T. BARKELEW, ENGINEER AND Patent Attorney. Inventions designed, perfected, patented. 728 CENTRAL BLDG. F2390.

G. E. HARPHAM GETS PATENTS, INVENtions financed, patent litigation; 25 years' experience. 617 UNION TRUST BLDG. F4323.

PIONEER PATENT AGENCY, HAZARD & STRAUSE, founded 30 years. 639 Citizens' Bk. Bldg., 3d & Main. PATENT BOOK FREE.

JAMES R. ROGERS, EX-EXAMINER U. S. Patent Office, patents. 428 BYRNE BLDG.

FOR PATENTS, C. SEVERANCE, 305-6 Wright & Callender Bldg. Home F5874.

GOVERNMENT LANDS—
And Land Scrip.

$125 PAYS IT ALL. CALL IN AND LET us show you how to get 160 acres fine close-in agricultural or fruit land. Plenty of water. 423 CHAMBER OF COMMERCE.

FOR CHOICE STATE SCHOOL LANDS, right on main line of Salt Lake Railroad, with abundance of artesian water, see J. F. M'PHERSON, 423 Stimson Blk.

ON RICH MESA LAND, WE LOCATE YOU for $1 per acre: nothing better; great future; water cheaply developed; everything grows. GILMORE, 619 O. T. Johnson Bldg. 22

MUSICAL INSTRUMENTS—
For Sale, Exchange or Wanted.

FOR SALE—BEAUTIFUL UPRIGHT PIANO, used only 7 months. Well known make. Genuine ivory keys, 3 pedals, 3 strings to each tone. Continuous dustproof hinges. Full length music rack. Rich velvet scarf and stool. Can furnish full guarantee. Will sacrifice for only $195. Can arrange for $5 monthly payments. 628 S. HILL.

FOR SALE—MAGNIFICENT $800 PLAYER piano with 15 rolls of music. High grade, well known make. Latest style and exactly like new. Will sacrifice for almost half price. 654 W. 35TH ST.

PIANO FOR SALE; AM MOVING FROM city, will sell my beautiful $600 Sohmer piano for $250; half down, balance monthly, or $225 cash. F. P. KISINGER, 1906 Estrella ave. 22

FOR SALE—FINEST STANDARD MAKE piano player, with 15 rolls of music. Exactly like new. Original price $250, but will sell for $110. 628 S. HILL.

FOR SALE—A $26.80 EQUITY IN CONN $60 C, B flat and A, silver cornet, for $15, balance payable $4.80 per month. Inquire at 1749 W. 23RD ST. 20

TO LET—GOOD UPRIGHT PIANO; $2.75 PER month. 3915 SAN PEDRO. Phone South 5263. 20

TO LET—UPRIGHT MAHOGANY FINISH Haines Bros. piano. 419 W. 33RD. Phone 23004. 21

CASH FOR PIANO, IF BARGAIN; STATE make and price. Address L, box 47, TIMES OFFICE. 21

FOR SALE—GOOD UPRIGHT PIANO. Address 1419 MAPLE AVE. 21

ATTORNEYS—
And Counselors at Law.

MARRIAGE LAWS SPECIALTY. DAMAGE cases. General practice. Free advice by experienced and reliable attorneys. Fees satisfactory. LEGAL ADJUSTMENT ASSOCIATION, 304 San Fernando Bldg., 4th and Main. 23

LOS ANGELES LAW AND COLLECTION Co. No fee without success. Consultation free. Estates settled. Damage suits, marriage laws, liens, etc. Attorney and notary. 516 GRANT BLDG., Fourth and Broadway.

CITIZENS LAW AND CLAIM AGENCY, 210-11 Citizens' National Bank Bldg., corner Third and Main. Phones A7763, Broadway 2524. Collections, estates, marriage laws specialty. Advice free. 21

OIL PROPERTY—

WANTED—A PARTY WITH FROM $800 TO $1000 to take an interest in an oil producing property. Funds to be used in development work on proven ground. Moderate capitalization, good profits, assumed. Address N, box 135, TIMES OFFICE. 21

OIL LANDS BOUGHT AND SOLD, EITHER in their undeveloped state or those that have become producing properties. WM. E. SAVAGE, office room 733 Herman W. Hellman Bldg., Los Angeles, Cal.

WANTED—PARTY TO INVEST IN A GOOD oil producing and manufacturing proposition, can double money in 90 days on a $500 to $1500 investment now. For full information address N, box 140, TIMES OFFICE. 21

MASSAGE.
And Other Baths.

EXPERT SWEDISH MASSEUSE FOR ladies only. Mrs. Campbell, 630 Court st., just arrived from the east. Trained at Aix le Bain, France. Treatments given at parties' homes. 23

MRS. MORRISON, MASSEUSE, 620 S. FLOWER ST. Home 'Phone F6164.

MANICURING, ELECTRIC TREATMENTS, rheumatism, nervous troubles. 107 W. 3D.

DETECTIVE AGENCIES—
And Detectives.

ELMS' DETECTIVE AGENCY WILL UNdertake all proper detective business intrusted to it by corporations, individuals or attorneys. Special attention given to the examination of mines and mining stocks. Correspondents in all principal cities of the United States and Europe. Office WILSON BLDG., First and Spring sts., Los Angeles, Cal. (Cable address ELMS, Western Union code.) Established 1887.

PRIVATE DETECTIVE; EXPERIENCED, accurate. Bank and professional references. 300 THORPE BLDG. Day A9760; night, F4111. 20

BLAIR'S DETECTIVES, 221 W. 3RD ST. A6941. Main 9165; night, A2022, East 2719.

NOTARIES PUBLIC—
Statements, Acknowledgments.

MATTHEWS & MATTHEWS.
All papers correctly drawn. Advice free. 505 DOUGLAS BLDG., cor. Third and Spring.

DRESSMAKING—
And Dressmaker

NEW FALL OPENING, GOWNS. LATEST styles, just returned from the East. MISS ROTHMUND, 531 West Fifth st. 20

SHIRT WAISTS MADE TO ORDER. 302 E. 6TH ST.

TYPEWRITERS—
Of Various Makes.

STANDARD REBUILT TYPEWRITERS OF all makes; work like new, but ½ price; special cash discount; monthly payments if desired; best rental stock, including visibles, prices lowest; expert repairing.
Agency MONARCH VISIBLE TYPEWRITer, L. A. Typewriter Exchange, 138 South Broadway. A5913, Main 2969.

BLICKENSDERFER TYPEWRITER AGENCY, 330 S. HILL ST. Model No. 5, $40, new; models No. 7, $50, new; models No. 8, $60, new. Second-hand machines in all prices; 6 expert typewriter repairmen. New model No. 8 now on exhibition.

FOR SALE—REMINGTON NO. 6. IN A-1 condition. None in family now can use it. 3404 S. FIGUEROA. Home 21204. 20

NURSES—
With Experience.

WANTED—EXPERIENCED TUBERCULAR nurse will take patient at her home, best of physicians' references. Address L, box 266, TIMES BRANCH OFFICE.

WANTED — NURSE WITH TEN YEARS' experience in lung trouble, will take patient at home; best of care; terms moderate. 'PHONE 24592. 25

WANTED—NURSE OF LONG EXPERIENCE wishes care of invalid or maternity cases. Terms reasonable. 'Phone F4315. Call NURSE. 21

EDUCATIONAL—
Schools, Colleges, Private Tuition

YOUNG MAN WANTS TO LEARN THE BEN PITMAN STENOGRAPHIC SYSTEM, also typewriting; want good private teacher with reasonable rates. Address P, box 2, TIMES OFFICE. 20

I TEACH PRACTICAL ARCHITECTURE; isometric and natural perspective. J. NAISMITH, designer, 638 Chamber of Commerce Bldg. 23

HAIRDRESSERS
Chiropodists and Manicures.

HAIRDRESSING, MANICURING, FACIAL massage, 15c. Excellent shampoo, 25 cents. FLORENTINE HAIRDRESSING COLLEGE, corner Broadway. Entrance 227 Mercantile Place. F7287. 22

THOSE WISHING FIRST-CLASS HAIRdressing, manufacturing of hair, etc., call on MRS. CARPENTER, 455 S. Bdwy. Main 2455.

STORAGE —
All Sorts.

PRIVATE LOCKED IRON ROOMS, $2 PER month, trunks, boxes, etc., 25c to 50 per month. Small iron rooms for small lots of furniture, $1.50 per month; moving vans $1 and $1.25 per hour; cash advanced on storage. COLYEAR'S VAN & STORAGE CO., office 509-11 S. Main st. Warehouse 415-19 San Pedro st. Phones F3171, and Main 1117.

THE L. A. VAN, TRUCK AND STORAGE CO.'S office moved to 665 S. Spring st. R. B. DUNSTON, prop. Main 115, Home F7694.

BOILERS—
And Boiler Works.

L. A. BOILER WORKS, MFRS. OF BOILers and tanks. Special attention to repair work. 119 REDONDO ST. Tel. M. 2357, Ho 1839.

DENTISTS—
And Dental Parlors.

A. J. STEVENS, DENTIST, HAS RETURNed and is nicely fitted up in ROOMS 412-413, 105 W. Sixth st.

Free to Women and Men

Cut out this ad. and mail it to us with your name and address. We'll send you our large illustrated catalogue and prices of electric belts, postpaid, free.

DR. McLAUGHLIN'S ELECTRIC BELT

Is the only successful electric belt. It has cures in every town on the map. It cures when doctors and drugs fail.

Electricity cures by removing the cause of disease, by building up new energy and giving nourishment to the body. Drugs don't do that.

Our catalogue is absolutely free. Send for it today. Cut out this ad. now.

THE DR. M. D. McLAUGHLIN CO.
229½ S. Spring St., Los Angeles.

WEDS MOTHER OF GIRL THOUGHT TO BE HIS FIANC[ÉE]

Mr. and Mrs. Abner P. Shoemaker,
who are coming to Coast for auto tour, now that news of wedding is di[...]

NEW YORK, October 15.—Although friends of Abner P. Shoemaker, son of Mr. and Mrs. Louis P. Shoemaker of Washington, D.C., thought that he was to marry Miss Marie Godman, a student at the National Park Seminary, Forest Glen, Md., Mr. Shoemaker said that those friends had been "on the wrong track" and that he had married Mrs. Henry C. Godman, the mother of Miss Godman.

Mrs. Godman and Mr. Shoemaker were married in London on August 25, but news of the marriage has just been made known. Mr. Shoemaker, who is 22 years old, said at the Herald Square Hotel that there had been a quiet wedding, because Henry C. Godman, husband of Mrs. Godman, died only six months ago.

Mr. Godman was a banker in Columbus, O., and was known throughout that State because of his philanthropic work. Following the death his widow and her daughter went abroad. Mr. Shoemaker joined them in Europe, and having found that it was impossible to be married in Paris they went to London for the ceremony.

"We wanted to be married in [...]" Mr. Shoemaker said, "but we [...] we could not conform to the [...] laws there. Miss Goodman was [...] ent when we were married in London, where the marriage laws are [...] strict. We found in Paris that [...] hotel keeper made a false [...] about the duration of residence of [...] sons intending to be married so [...] be put in jail. They are very [...] Paris about some things."

Mr. Shoemaker, who referred to [...] Godman as "my daughter," [...] he had taken that young woman [...] automobile to a girls' school in [...] mantown, Pa., where she will [...] He and his wife will go to C[...] and tour the Pacific Coast in a [...] automobile which Mr. Shoemaker bought since his marriage.

The young man's father, who is president of the Brightwood Citizens' Association in Washington, said [...] that he did not know whom his [son] had married.

THE LAW'S FAILURES.

EXACT JUSTICE NOT ALWAYS.

STRIKING INSTANCES WHERE INNOCENT PERSONS SUFFERED.

Circumstantial Evidence Drove an Innocent Man Into the Ranks of the Criminal Class—Another Man Serves a Life Sentence Because Twice Convicted When Innocent.

[New York Tribune:] Undoubtedly there are criminals who have been made such through maladministration of justice. Men have been arrested in crimes in which they were unwitting accomplices, and sentenced to terms of imprisonment. Some of them have afterward succumbed to the temptation to have the game as well as the name.

The instigator of the great Ocean Bank robbery in New York, in which more than $2,000,000 was secured by the burglars, according to the account written a short time ago by the man who lays claim to the authorship of that famous crime, became a criminal through a miscarriage of justice. According to his story, when a young man he was the owner of a hotel and livery stable in Eastern Massachusetts. He had been thrifty and had laid away a few thousand dollars. One day a stranger applied to him for a team with a driver. He went as the driver himself. When they reached their destination, a town a number of miles away, the stranger left him to attend to the business which had brought him to the place. They drove quickly away when the stranger returned to the carriage, as he said he was in a hurry. It developed afterward that the livery man's patron was a professional bank burglar, and that he had robbed an institution in the town to which he had been driven. The directors of the bank put detectives on the case. They learned that the hotelkeeper had driven a stranger to the place on the night of the robbery. The most prominent director, who was the largest stockholder in the bank, realizing that he would have to bear a large part of the loss of the $60,000, decided to make an effort to secure the conviction of the well-to-do hotelkeeper as one of the criminals. His object was to put it within his power to secure the property of the young man as a partial restitution. The innkeeper was brought to trial, and on the strength of the chain of circumstantial evidence presented, he was held as one of the robbers and his property was confiscated. He managed to escape from custody and a reward was placed upon his head. He came to New York and obtained employment in Stewart's store. A friend chanced to visit the store and recognized him. Fearing that the temptation to secure the reward of $1000 would prove stronger than the bond of friendship, he immediately left the store. His surmise was correct, for the former friend reported the discovery by telegraph. He finally decided that he might as well become a fugitive from justice if he was to be a fugitive at all, and he became a burglar.

"If the law was always just in operation there would be no need of courts of equity," said the counsel of a society formed in 1885 for the purpose of securing justice for those who are suffering from errors in judgment arising from one cause or another. "Even the courts of equity do not always meet the case. That is the reason we have called our organization the Literal Justice League. We seek exact justice on the merits of the case, wherever an injustice has been done, either through failure of the terms of the law to meet the conditions of [the] case or miscarriage of justice."

From the records of this little [...] organization, which include the [...] of perhaps 100 cases which it has investigated, according to an officer, it is evident that the innocent [...] times suffer for crimes of which [...] mission they were ignorant; that punishment does not always fit the crime; that homicide committed in self-defense sometimes is punished as if [they] were done maliciously, and that the criminal law in this country is at times turned into an instrument for the accomplishment of the purpose of an enemy or the satisfaction of personal vengeance.

Ignorance of rights on the part of the victims oftentimes is their undoing. Unaware of their right to counsel at the expense of the [state], men who have no money have had no proper defense, and have been sent to prison for long periods. Perjury at times is responsible for their [...] In some cases the color of the [...] accepted as evidence damaging to the defendant when the accused [...] happens to be a negro.

The story of a German young [man ...] years old, who thought he would [...] adventure connected with army [life in] time of war, and came to this country in 1898 for the purpose of enlisting in the United States Cavalry in the [war] with Spain, illustrates how a man may suffer from circumstantial evidence when in absolute ignorance of [any con]nection with a crime. He had [been] in this country only a few days [when] he chanced to meet in a New [York] restaurant a clever person who [was a] German. They fell into conversation and the young fellow told of his [de]sires and his fear that his [lack of] knowledge of English would [make it] difficult to secure enlistment.

"I, too, wish to enlist," [said the] stranger across the table. "We [will] go together. I will show you [the way] to go to Washington. There is the place to enlist."

They started for Washington [...] reaching Baltimore, however, the stranger said that he had learned [that] Washington was crowded with [men] desiring to serve, and they [would] stand a better chance in [Richmond]. They, therefore, went to Richmond. [On] their arrival there a room was [...] and they went out to eat. The found friend said he knew two [...] living in Richmond, and [...] would call on them. One was [...] he said, so they would have [...] some caution. As they approached the neighborhood after dark where the women were supposed to be living, the innocent young German was [asked] to wait around the corner while the ground was reconnoitered to determine if the husband was at home. In a little while the man returned with a [bun]dle under his arm. He said the husband was expected home at any moment. They were to postpone the [visit] until the following evening. The bundle, he explained, contained some [cloth]ing belonging to the married woman. She was going away with him on the morrow.

The young fellow accepted the explanation in good faith, and was astonished shortly to be arrested with his companion for burglary. The package contained silverware. He was charged with being an accomplice, [and the] circumstantial evidence was against him. He was sentenced to four years' imprisonment, while the other man was sent to the penitentiary to serve a term of eighteen years. Through a story told by another prisoner in the same prison, whose pardon the [league] had secured, the story of the young German came to its attention. [When] visited he at first hesitated to [tell his] experience because of his [...] humiliation, but finally was [induced] to do so. He was pardoned and returned to Germany, where he [...] of his trouble.

Another case which the [league in]vestigated shows how the [...] meted out sometimes may [be out of all] proportion to the crime. For [nearly] half a century John Ott, according to the story uncovered [...] State prison paying the [penalty for] stealing a wreath. [...] mitted for the sake of securing [...] ter in order to buy [...] hear a famous singer [...] to have sold his life for a [...] did not even hear the [...]

COUNTI[ES] IN T[...]

[ASSO[CIATED PRESS ...]]

ALPENA (Mich.) Oct. [...] tified known death [...] from forest fires in [...] and Alpena counties stan[ds at] forty-one, with several pe[rsons re]ported missing and a prob[ably se]vere loss of life in Nor[th ...] and Krakow townships in [...] county.

At least sixty families [...] near the shore of Lake [...] northern half of Pulaski [...] townships and nothing ha[s been heard] of them since the fire.

At Grand Lake, a farm[er ...] and four children are kn[own to have] taken refuge in a boat [...] has since been heard fro[m ...]

A dozen school children [...] by teachers have not been [...]

FEAR FOR GRACE H[...]

While big fires are st[ill raging] throughout the northern t[...] ties, not a single village [is] now known to be in dang[er].

BIRDS ROOST ON [...]

Hundreds of Storm-driven [...] Things Seek Refuge in [...] of Bark.

[ASSOCIATED PRESS DAY [REPORT]]

NEW YORK, Oct. 19.—T[he] bark Lass of Killicrankie, now in the harbor, was m[ade a] station on her way here b[y] birds blown off shore.

Leaving Passage Dock, the [...] between Queenstown and Co[rk ...] day, a Monday storm, which [...] damage to British shipping, [...] Lass of Killicrankie out by [...] lys, and the Bay of Biscay.

Knowing the uselessness of [...] beat across to Bermuda [...] Capt. Vint kept on to the [...] and to the westward of th[e ...] Here he felt the alarming a[...] ment of heat, humidity and [...] barometer, which was the eff[ect of a] West Indian cyclone. In th[e ...] 24 and 25, vast numbers of bi[rds had] been driven off shore, al[ighting on] the ship.

As near as Capt. Vint cou[ld estim]ate there were hundreds of t[housands of ...] ers, swallows, finches, jays, [...] ers, woodpeckers, hawks, [...] gates, gulls, terns and loons.

All appeared to be much e[xhausted] and were glad to rest on th[e ...] or decks. Birds that were [...] at odds and ends ashore, in [...] ence of common peril and w[...] overlooked one another's pres[ence].

Birds of the same kind le[ft at the] same time, they having still [...] miles to make before reaching [land]. Capt. Vint says they cou[ld h]ardly reached land without fin[ding an]other ship for roost.

MANY PRELATES MOU[RN]

Five Bishops Will Aid in M[emorial] Services of Late Bishop H[enry C.] Potter.

[ASSOCIATED PRESS DAY REP[ORT]]

NEW YORK, Oct. 19.—Five [bishops] will take part in the memorial [services of] Bishop Henry Codman Pott[er who died] at his summer home, C[ooperst]own, N. Y., July 21 last. Th[e servi]ces will take place at Grace [...] Church, Broadway and [...] street, at 10 o'clock tomorrow [...]

Bishop David H. Greer, succe[ssor of] Bishop Potter, will be in charg[e ...] the others will be the Rt. Rev. [Willi]am Lawrence, bishop of Mass[achuse]tts; the Rt. Rev. William N[...] Vicar of Rhode Island; the Rt. [Rev.] Alexander MacKay Smith, co[adjutor] bishop of Pennsylvania, and th[e Rt.] Rev. William H. Hare, mis[sionary] bishop of South Dakota.

Word has been received fro[m the Rt.] Rev. Daniel S. Tuttle of Mi[ssouri that] he will be unable to attend [owin]g to ill health.

Cards have been sent to every [Episc]opal bishop in the country, t[o the cl]ergy in the New York dioces[e, and] to many clergymen of other de[nomin]ations who were friends of the [late] bishop. Among these are Arch[bishop F]arley of the Roman Catholic ch[urch].

STORK BUSY IN NEW YOR[K]

[Stork] is Supplying Babies at the [Rate] of One Every Five Minutes.

[ASSOCIATED PRESS DAY REPORT]

NEW YORK, Oct. 19.—The birth [rate in] Manhattan is now greater tha[n in a]ny of the boroughs of Greater [New Y]ork, according to the latest figure[s of the] health department. It amount[s to m]ore than 30 per 1000 of the popul[ation a] year, which, based upon the nu[mber of] families for each 100 population [w]ould mean that a baby is born on[ce a y]ear in every other family in the [boroug]h. There were 2150 births [in a w]eek—one every five minutes.

The death rate in Brooklyn is [sl]ightly lower than in Manhattan, [o]ut of each 1000 of population.

The financial panic has left a [tr]ain of suicides deaths from heart [dise]ase in its wake, the increase be[ing o]ver 12 per cent. There has also b[een an] increase of 13 per cent. in can[cer].

The panic, in combination with [the li]cense law, has caused a decrease [of ab]out one-third in the number of m[arri]ages in Greater New York. Suicides, on the contrary, have gre[atly] increased.

CONTEST FOR SON.

[Los] Angeles Woman Tries to Ta[ke] Him From Military Academy. Father Secures Writ.

[BY DIRECT WIRE TO THE TIMES.]

STAUNTON (Va.) Oct. 19.—[Exclu]sive Dispatch.] A sensation develope[d he]re Sunday morning, when Mary [...] Field of Los Angeles, Cal., assisted [by] Franklin Holland, a California lawye[r], attempted to take her son, Frederic[k] Field, from Staunton Military Acad[em]y, where he was placed in Septem[ber] by his father, Benjamin Field. Th[e m]other, lawyer and boy were at the [rail]way station when Capt. W. G. Ka[...], commandant of the school, learn[ed] the facts, interfered.

The father arrived today, and a writ [of] habeas corpus was sued out by him [to re]cover his son, who, with the [...] is now quarantined in a hotel. The lad has measles and can[not] be taken into court before Fri[day]. It is said the parents are sep[arated] and that a Los Angeles court [gave] the wife possession of the son, ex[cept] on Saturdays and one month in [the] summer, when the father has him. Last summer the father took him to [...] and then brought him here, [and] himself appointed guardian in the [...] Court and placed the youngster, [who] is 13 years old, in the military [...]

[SE]RBS ORGANIZE IN SAN FRANCISCO.

[ASSOCIATED PRESS DAY REPORT.]

SAN FRANCISCO, Oct. 19.—Servian [re]sidents of San Francisco and vicin-[...]

...OUGHT TO BE HIS FIANCE...

...bner P. Shoemaker,
...now that news of wedding is discovered

be married in Paris they went to London for the ceremony.

"We wanted to be married in Paris," Mr. Shoemaker said, "but we found we could not conform to the residence laws there. Miss Goodman was present when we were married in London, where the marriage laws are not so strict. We found in Paris that if a hotel keeper made a false affidavit about the duration of residence of persons intending to be married he would be put in jail. They are very strict in Paris about some things."

Mr. Shoemaker, who referred to Miss Godman as "my daughter," said that he had taken that young woman in his automobile to a girls' school in Germantown, Pa., where she will remain. He and his wife will go to California and tour the Pacific Coast in a new automobile which Mr. Shoemaker has bought since his marriage.

The young man's father, who is president of the Brightwood Citizens' Association in Washington, said Monday that he did not know where his son had married.

the law to meet the conditions of the case or miscarriage of justice."

From the records of this little known organization, which include the details of perhaps 100 cases which it has investigated, according to an officer, it is evident that the innocent sometimes suffer for crimes of whose commission they were ignorant; that punishment does not always fit the crime; that homicide committed in self-defense sometimes is punished as if it were done maliciously, and that the criminal law in this country is sometimes turned into an instrument for the accomplishment of the purposes of an enemy or the satisfaction of personal vengeance.

Ignorance of rights on the part of the victims oftentimes is their undoing. Unaware of their right to have counsel at the expense of the State, men who have no money have had no proper defense, and have been sent to prison for long periods. Perjury sometimes is responsible for their plight. In some cases the color of the skin is accepted as evidence damaging to a defendant when the accused person happens to be a negro.

The story of a German youth, [illegible] years old, who thought he would like adventure connected with army life in time of war, and came to this country in 1898 for the purpose of enlisting in the United States Cavalry in the war with Spain, illustrates how a man may suffer from circumstantial evidence when in absolute ignorance of his connection with a crime. He had been in this country only a few days when he chanced to meet in a New York restaurant a clever person who spoke German. They fell into conversation and the young fellow told of his desires and his fear that his lack of knowledge of English would make it difficult to secure enlistment.

"I, too, wish to enlist," said the stranger across the table. "We will go together. I will show you. We will go to Washington. There is the best place to enlist."

They started for Washington. Before reaching Baltimore, however, the stranger said that he had learned that Washington was crowded with men desiring to serve, and they would stand a better chance in Richmond. They, therefore, went to Richmond. On their arrival there a room was secured and they went out to eat. The newfound friend said he knew two women living in Richmond, and that they would call on them. One was married, he said, so they would have to use some caution. As they approached the neighborhood after dark where the women were supposed to be living, the innocent young German was directed to wait around the corner while the ground was reconnoitered to determine if the husband was at home. In a little while the man returned with a bundle under his arm. He said the husband was expected home at any moment. They were to postpone the call until the following evening. The bundle, he explained, contained some clothing belonging to the married woman. She was going away with him on the morrow.

The young fellow accepted the explanation in good faith, and was much astonished shortly to be arrested with his companion for burglary. The package contained silverware. He was charged with being an accomplice. The circumstantial evidence was against him. He was sentenced to four years' imprisonment, while the other man was sent to the penitentiary to serve a term of eighteen years. Through a story told by another prisoner in the same prison, whose pardon the [illegible] had secured, the story of the young German came to its attention. When visited he at first hesitated to tell his experience because of his sense of humiliation, but finally was persuaded to do so. He was pardoned and returned to Germany, where no one knew of his trouble.

Another case which the [illegible] investigated shows how the punishment meted out sometimes may be out of all proportion to the crime. For more than half a century John Ott, according to the story uncovered, has been in State prison paying the penalty for stealing a wrench. The theft was committed for the sake of securing a quarter in order to buy a gallery seat to hear a famous singer. He may be said to have sold his life for a song. He did not even hear the song.

MANY UNACCOUNTED FOR.

COUNTING THE DEAD IN THE FOREST FIRES.

[ASSOCIATED PRESS NIGHT REPORT.]

ALPENA (Mich.) Oct. 19.—The certified known death list resulting from forest fires in Presque Isle and Alpena counties stands tonight at forty-one, with several persons still reported missing and a probability of serious loss of life in Northern Pulaski and Krakow townships in Presque Isle county.

At least sixty families were living near the shore of Lake Huron in the northern half of Pulaski and Krakow townships and nothing has been heard of them since the fire.

At Grand Lake, a farmer, his wife and four children are known to have taken refuge in a boat and nothing has since been heard from them.

A dozen school children sent home by teachers have not been heard from.

FEAR FOR GRACE HARBOR.

While big fires are still burning throughout the northern tier of counties, not a single village or town is now known to be in danger and only the Hurst branch of the Detroit & Mackinaw Railroad is out of commission.

Some apprehension is felt for Grace Harbor, which is located on the shore of Lake Huron, northeast of here. No word has been received from there since the fire.

At the lowest estimate there are 1700 people homeless and there is not even an adequate supply of water.

The Detroit & Mackinac Railroad Company ordered 150 pumps sent into the fire district. The relief fund at Alpena has reached $3000 and is growing rapidly.

Four of the seven bodies found yesterday between Rogers City and Metz have been identified, and the wife and three children of Herman Erke, whose cremation in a logging camp was reported last night.

TIMBER BURNING.

[ASSOCIATED PRESS NIGHT REPORT.]

CABLE (Wis.) Oct. 19.—The entire country for six miles east of Hamakagon Lake is a solid mass of burning timber and the loss has already exceeded $100,000.

BIRDS ROOST ON SHIP.

Hundreds of Storm-driven Feathered Things Seek Refuge in Rigging of Bark.

[ASSOCIATED PRESS DAY REPORT.]

NEW YORK, Oct. 19.—The Scottish bark Lass of Killicrankie, which is now in the harbor, was made a way station on her way here by flocks of birds blown off shore.

Leaving Passage Dock, the little port between Queenstown and Cork, on Sunday, a Monday storm, which did great damage to British shipping, drove the Lass of Killicrankie out by the Scillys, and the Bay of Biscay.

Knowing the uselessness of trying to beat across to Bermuda in ballast, Capt. Vint kept on to the southward and to the westward of that island. Here he felt the alarming accompaniment of heat, humidity and tumbling barometer, which was the effect of the West Indian cyclone. In the latitude 36 and 35 vast numbers of birds, which had been driven off shore, alighted on the ship.

As near as Capt. Vint could calculate there were hundreds of them, dippers, swallows, finches, jays, kingfishers, woodpeckers, hawks, snipe, frigates, gulls, terns and loons.

All appeared to be much exhausted, and were glad to rest on the rigging or decks. Birds that were naturally at odds and ends ashore, in the presence of common peril and weakness, overlooked one another's presence.

Birds of the same kind left at the same time, they having still 400 or 500 miles to make before reaching shore.

Capt. Vint says they could have hardly reached land without finding another ship for roost.

MANY PRELATES MOURN.

Five Bishops Will Aid in Memorial Services of Late Bishop H. C. Potter.

[ASSOCIATED PRESS DAY REPORT.]

NEW YORK, Oct. 19.—Five bishops will take part in the memorial services for Bishop Henry Codman Potter, who died at his summer home, Cooperstown, N. Y., July 21 last. The services will take place at Grace Episcopal Church, Broadway and Tenth street, at 10 o'clock tomorrow morning.

Bishop David H. Greer, successor to Bishop Potter, will be in charge, and the others will be the Rt. Rev. William Lawrence, bishop of Massachusetts; the Rt. Rev. William N. McVicar of Rhode Island; the Rt. Rev. Alexander MacKay Smith, coadjutor bishop of Pennsylvania, and the Rt. Rev. William H. Hare, missionary bishop of South Dakota.

Word has been received from the Rt. Rev. Daniel S. Tuttle of Missouri that he will be unable to attend, owing to ill health.

Cards have been sent to every Episcopal bishop in the country, the 400 clergy in the New York diocese, and to many clergymen of other denominations who were friends of the late bishop. Among these are Archbishop Farley of the Roman Catholic church.

STORK BUSY IN NEW YORK.

He is Supplying Babies at the Rate of One Every Five Minutes.

[ASSOCIATED PRESS DAY REPORT.]

NEW YORK, Oct. 19.—The birth rate in Manhattan is now greater than in any of the boroughs of Greater New York, according to the latest figures of the health department. It amounts to more than 30 per 1000 of the population a year, which, based upon the number of families for each 100 population here, would mean that a baby is born once a year in every other family in the borough. There were 2150 births last week—one every five minutes.

The death rate in Brooklyn is now slightly lower than in Manhattan, 16 out of each 1000 of population.

The financial panic has left a grim trail of suicide deaths from heart disease in its wake, the increase being over 15 per cent. There has also been an increase of 11 per cent. in cancer.

The panic, in combination with the [illegible] law, has caused a decrease of about one-third in the number of marriages in Greater New York.

Suicides, on the contrary, have greatly increased.

CONTEST FOR SON.

Los Angeles Woman Tries to Take Him From Military Academy. Father Secures Writ.

[BY DIRECT WIRE TO THE TIMES.]

STAUNTON (Va.) Oct. 19.—[Exclusive Dispatch.] A sensation developed here Sunday morning, when Mary E. Field of Los Angeles, Cal., assisted by Franklin Holland, a California lawyer, attempted to take her son, Frederick L. Field, from Staunton Military Academy, where he was placed in September by his father, Benjamin Field. The mother, lawyer and boy were at the railway station when Capt. W. G. Kable, commandant of the school, learning the facts, interfered.

The father arrived today, and a writ of habeas corpus was sued out by him for his son, who, with the mother, is now quarantined in a hotel here. The lad has measles and cannot be taken into court before Friday. It is said the parents are separated and that a Los Angeles court awarded the possession of the son, except on Sundays and one month in the summer, when the father has him. [illegible] the father took him to [illegible] and then brought him here, [illegible] appointed guardian in the [illegible] and placed the youngster, [illegible] years old, in the military [illegible].

[illegible]RE ORGANIZE IN SAN FRANCISCO.

[ASSOCIATED PRESS DAY REPORT.]

SAN FRANCISCO, Oct. 19.—Servian residents of San Francisco and vicinity will tonight assemble in a mass meeting at Golden Gate Hall, to inaugurate a movement in support of the independence of Bosnia and Herzegovina, the provinces recently annexed by Austria.

Resolutions already indorsed by the Servian Club, denouncing Austria as a tyrannical oppressor, will be submitted for approval and it is probable that there will be a call for volunteers to enlist in case of a war in the Balkans.

Women of the Servian colony have taken active part in the movement and matters have progressed to such an extent that Servian bands are being drilled in several coast cities by former officers of the Austrian and Montenegrian armies.

WOULD FREE AMERICAN.

Press of Russia Demands Release of Adolf Fisher, Who Is Wrongfully Imprisoned.

[ASSOCIATED PRESS NIGHT REPORT.]

ST. PETERSBURG, Oct. 19.—The case of Adolph Fisher, a naturalized American citizen, who has been held for the past ten months in Russian jails, has been taken up by the Russian press, and, with this coöperation, the efforts of the American Embassy to secure his release may prove successful.

Fisher was arrested in a restaurant in Samara, frequented by petty criminals, on the suspicion of being implicated in a murder. Subsequently his innocence was established, but he was kept in jail in St. Petersburg, where in the meantime, he had been transferred. The Foreign Office has repeatedly assured the embassy that it has nothing against Fisher and is ready to turn him over to the American authorities at some American port.

Fisher claims that he was not aware of the character of the restaurant where he was arrested.

ALABAMA HOME AGAIN.

Arrives in New York, Fit for a Fight, After Circumnavigating Globe.

[ASSOCIATED PRESS NIGHT REPORT.]

NEW YORK, Oct. 19.—Through a dull brown curtain of haze and smoke which overhung the tortuous entrance to New York harbor, this afternoon the battleship Alabama crept cautiously into port and dropped anchor off Tompkinsville, completing a voyage around the world in 300 days. More than 35,000 miles of all the seas of all the world lay behind her.

The battleship Maine arrived at Portsmouth harbor this morning.

Except in one particular, the Alabama finished her trip as fit for a fight as when she sailed from Hampton Roads on December 16, last, as one of the great fleet which went forth on a mission of peace.

Seven years of steaming has put the boilers of the great ship to a severe test and repairs are necessary.

In a few days the Alabama will go into the navy yard at Brooklyn to undergo an overhauling.

COAT OF ARMS FOR CHURCH.

Methodist Bishop Advocates "Shirt Sleeves" as the Best One Possible to Use.

[BY DIRECT WIRE TO THE TIMES.]

BOSTON, Oct. 19.—[Exclusive Dispatch.] Shirt sleeves as an up-to-date coat of arms for the church, was urged upon Methodist ministers by Bishop John W. Hamilton, formerly of California, as he addressed them at their weekly meeting in Wesleyan Hall today. The bishop was speaking of the immigrant and how he should be assimilated. He said:

"What are you going to do about it? I tell you gather them into the churches. Break down your prejudices; your social barriers. They will come in if you want them. Get down to shirt sleeves and make a pair of them the church's coat of arms. Unless we bring these people to the cross of Christ we shall never be able to solve the great problem of New England."

TWO KILLED BY TORNADO.

Hurricane Blows Over Caboose of Work Train, and Many Are Injured.

[ASSOCIATED PRESS NIGHT REPORT.]

CHEYENNE (Wyo.) Oct. 19.—Two persons were killed and twenty-eight were more or less seriously injured, as the result of a small tornado blowing the caboose of a Union Pacific work train down a 30-foot embankment, near Sherman this evening.

The two men killed were laborers. A relief train with physicians was started from here as soon as notice of the wreck was received, and all possible assistance was rendered to the injured.

The wind blew a gale during the afternoon and developed into a small tornado in the evening. The other cars in the train were flats and did not leave the track.

MURDERER MUST HANG.

United States Supreme Court Denies Appeal of Herman Billik, Condemned to Death.

[ASSOCIATED PRESS NIGHT REPORT.]

WASHINGTON, Oct. 19.—The Supreme Court of the United States today dismissed for want of jurisdiction the appeal of Herman Billik from the decision of Judge Landis of the United States Circuit Court for the northern district of Illinois, denying the petition for a writ of habeas corpus in the case of Billik, who is under sentence of death in Chicago on the charge of murdering a number of people.

It is believed that Billik will not get another stay of proceedings and, therefore, that the sentence of the trial court will soon be executed.

The new Federal statute requiring Federal courts to issue certificates of probable justification in granting appeals in criminal cases was brought into use for the first time in connection with this case, the State's attorney for Cook county citing the law for the purpose of showing that it had not been complied with, and on that account, asking for the dismissal of the case.

The refusal of the Supreme Court of the United States to act in the case of Herman Billik of Chicago brings to an end one of the most notable struggles ever made in the history of American jurisprudence to save the life of a condemned man.

Billik was indicted two years ago for the murder of five members of the Vzral family and finally sentenced to hang. His last hope lies with the Governor of Illinois.

Billik received the news of the action of the Supreme Court with composure. It is stated that his many escapes from execution have possessed him of the idea that he will never hang.

"The fight has just begun," he declared without the slightest trace of despondence.

W.C.T.U. DELEGATES GATHER.

Coming Convention at Denver Will Be Most Important in History of Organization.

[ASSOCIATED PRESS DAY REPORT.]

DENVER, Oct. 19.—Delegates representing practically every civilized nation of the world, will gather in this city this week to attend the thirty-fifth annual convention of the Woman's Christian Temperance Union, which meeting, it is declared, will be one of the most important in the history of the organization.

This year for the first time, the convention proper, which begins on Friday next, will be preceded by a day of prayer and praise, Wednesday, and an institute, to be held on Thursday, when national superintendents of the various departments will lecture on methods to be pursued in order to obtain the best results in the work.

Among the subjects to be considered are the passage of the Littlefield bill; the retention of the anti-canteen law; the prevention of the sale of liquor in all government buildings; the passage of State laws forbidding the sale of liquor within four miles of soldier's camps, tents, etc., and a provision for an amendment to the constitution advocating the prohibition of the liquor traffic everywhere.

COINS FOR MUSEUM.

Collection of Late Dewitt Smith Purchased by Field Columbian Institution for $35,000.

[ASSOCIATED PRESS DAY REPORT.]

NEW YORK, Oct. 19.—Local coin collectors are widely discussing the report that the celebrated collection of gold coins gathered by the late Dewitt Smith, a wealthy paper manufacturer of Lynn, Mass., has passed into the possession of the Field Columbian Museum of Chicago, for the sum of $35,000.

It is said the coins would have fetched $50,000 at public auction.

Coin experts regard this as the most complete collection of gold pieces that passed current in the early days of California, Oregon, Utah and Colorado. He paid $1310 for one $10 gold piece, and always was an important factor at the big coin sales.

Devoted to American gold coins in particular, yet Mr. Smith lacked a specimen of the famous New York brasher doubleon, struck in this city in 1787. When a specimen of this rarity was disposed of at the Stickney sale, in 1906, he bid up to $6100 for it, then stopped, and the piece was knocked down to another collector for $6200, the highest price ever paid for a coin.

Mr. Smith also had a very complete series of all the American silver coins, which he disposed of a short time previous to his death.

COL. TUCKER IMPROVING.

"Mysterious Woman," Cause of Colonel's Trouble, Has Quietly Dropped Out of Sight.

[BY DIRECT WIRE TO THE TIMES.]

HOT SPRINGS (Ark.) Oct. 19.—[Exclusive Dispatch.] It is authoritatively stated tonight that Col. William F. Tucker, who is a patient at the Army and Navy Hospital, is improving. It is very doubtful, however, whether he will recover.

When a press correspondent called at the Arlington Hotel tonight to solicit an interview with G. H. Frey and the mysterious woman who accompanied the latter here with Col. Tucker, he was informed that the couple had paid their bill and departed this morning.

The impression they left was that they had rented a small cottage, but they left no address and cannot be located. It has been a general surmise that the woman with Mr. "Frey" is Mrs. Platt, who has figured so prominently in the wife abandonment proceedings brought against Col. Tucker, but there is excellent authority for the statement that Mr. Frey and his companion are merely relatives of the invalid army officer.

MRS. CLEVELAND A WITNESS.

Testifies Before Grand Jury Regarding Authenticity of Husband's Letter Indorsing Taft.

[BY DIRECT WIRE TO THE TIMES.]

NEW YORK, Oct. 19.—[Exclusive Dispatch.] Mrs. Grover Cleveland, attired in widow's weeds, was a witness before the grand jury this afternoon in the investigation of the authenticity of the alleged Grover Cleveland letter indorsing the candidacy of William H. Taft, which was sold to the New York Times by Broughton Brandenburgh, the magazine writer.

Mrs. Cleveland testified as to her knowledge of the interview granted by her husband to Brandenburgh at Princeton last spring, and also gave testimony as to the genuineness of the signature appended to the Brandenburgh article.

Other witnesses heard were Dr. Joseph Bryant, for many years President Cleveland's family physician; Richard Watson Gilder, one of President Cleveland's most intimate friends, and David N. Carvalho, the handwriting expert. Two other witnesses, whose identities were not disclosed, also were heard.

Dist.-Atty. Jerome refused to discuss the case.

LETTER DISCLOSED SECRET.

Intercepted Missive Cause of Mrs. Jaycox Leaving Husband and Home.

[BY DIRECT WIRE TO THE TIMES.]

BRIDGEPORT (Ct.) Oct. 19.—[Exclusive Dispatch.] Mrs. Ernest M. Jaycox, a daughter of Noyes E. Alling, president of the Alling Rubber Company, has left her husband, and it is said she will never go back to him. Nor will she return to this city to face the publicity following the swift-moving events of the past three weeks. An intercepted letter from Mrs. Jaycox to Charles L. Holmes, a married man, residing in Poplar street, started the trouble.

A family council, followed by a flying automobile trip to Hartford, to which city, it was feared Mrs. Jaycox had gone, scoldings, a declaration of independence on the part of Mrs. Jaycox and her flight from the home of her parents, have all figured in the events of the past three weeks. It is said that Mrs. Jaycox is now in New York.

HURT IN TROLLEY CRASH.

San Francisco Cable Car Runs Away and Three May Die of Injuries.

[ASSOCIATED PRESS DAY REPORT.]

SAN FRANCISCO, Oct. 19.—Three people were seriously, perhaps fatally, injured and several others hurt, in a runaway cable car accident this morning on the Washington and Jackson street line, as a result of the breaking of the grip.

The injured:

POLICEMAN CHARLES FRANCIS, probable fracture of the skull, extensive lacerations and abrasions of face and arms.

MRS. F. TAIT, possible fracture of skull, internally injured and badly bruised and cut.

J. W. DEMERRITT, injury to spine, causing paralysis of lower limbs.

MISS FRANCES SMITH, cuts, abrasions, and bruises.

GRIPMAN JAMES SINNETT, knees and hands cut.

The car, inbound, and packed with people on their way downtown to their work, had just turned over the Washington-street hill and was starting down the steep descent when the grip broke loose from the cable and the car shot forward, gaining speed with every revolution of the wheels. The gripman, James Sinnett, made a frantic effort to pick up the cable, but the grip would not work. Finding that the brakes would not hold on the wet, slippery rails, he jumped off at Mason street and escaped with cuts on his hands and knees. The car struck the sharp curve at the foot of the hill where the track makes a sharp turn into Powell street, at terrific speed and turned completely around the dummy heading up the hill.

Policeman Francis, standing on the rear platform, and Mrs. F. Tait, who were riding outside on the dummy, were both hurled off with terrific force, receiving probable fatal injuries to both. They were taken to the Central Emergency Hospital in an unconscious condition. J. W. Demerritt, who was also thrown off, was paralyzed by an injury to his spine. The passengers inside of the car were severely shaken up but none received serious injuries.

KILLED BY INDIANS.

Game Warden Shot by Flatheads When He Tries to Arrest Them.

[ASSOCIATED PRESS DAY REPORT.]

MISSOULA (Mont.) Oct. 19.—A telephone message from Ovando, Powell county, says that Deputy Warden C. B. Peyton and four Flathead Indians are dead, as a result of a pitched battle between Deputy Peyton, his assistant, Herman Rudolph and a band of Flathead Indians near Hollands Prairie on Swan River yesterday afternoon.

Peyton and Rudolph were attempting to arrest the Indians for hunting without a license and killing deer. Peyton went to the camp of the Indians and told them that they must accompany him to Missoula. Without warning, they immediately fired on the deputy with rifles, which was returned by Peyton and Rudolph. Yellow Head was one of the Indians killed, others are unknown.

OBITUARY.

Alfred Darlow.

OMAHA, Oct. 19.—Alfred Darlow, formerly advertising manager of the Union Pacific Railroad, died at his home in this city today. He had undergone two operations recently. Mr. Darlow resigned his position with the Union Pacific on September 1, after completing a period of twenty years with that company. He was one of the best known railroad advertising men in the United States.

POLITICAL BRIEFS.

Crocker Chips in.

NEW YORK, Oct. 19.—A cablegram from Richard Croker, dated Dublin, Ireland, subscribing $1000 to the national Democratic campaign fund and $500 for the State campaign fund in behalf of Lewis S. Chanler, was today received by National Treasurer Ridder.

RAIN ON COAST.

SNOW IN MOUNTAINS.

[ASSOCIATED PRESS NIGHT REPORT.]

SAN JOSE, Oct. 19.—Slight showers are falling today with strong indications of a storm.

Modesto.

STOCKTON, Oct. 19.—A light shower fell here today, but there are indications this afternoon of more rain.

Stockton.

MODESTO, Oct. 19.—High fog dispelled this morning by light showers. Clearing weather shows high Sierras covered with snow. Twenty inches of snow are reported at Camp Relief, near the summit.

SHOCK IN PHILIPPINES.

MANILA, Oct. 20.—Two sharp earthquake shocks were felt here today, followed by a third, which was less severe. No damage was done in or about Manila, and as yet no report has been received from other points on the island. The first shock came at 10:50 a.m., the second at 1.40 p.m. and the third at 3:10 p.m.

Miguel de la Torre, collector of internal revenue for the province of Havana, Cuba, was arrested last night charged with embezzling $195,000 of the funds of his department.

Demoralized the Pigs.

"You certainly run up against funny things in the country," said the young man who had just returned from up State, where his uncle had a large farm. "On the way up to my uncle's house I had to pass the stockyards, where he kept a lot of pigs. As I passed those hundreds of pigs seemed to be having a regular stampede or panic of some kind—they were rushing madly about, apparently looking for something. I watched them for quite awhile, but could see nothing but a small woodpecker sitting on the fence. When I got to the house I asked Uncle Jim what on earth was the matter with the hogs, they seemed so excited.

"'That so? Well, it was this way—there was a spell back some weeks when I had a bad cold, lost my voice, and couldn't call those critters to their feed, so I got the idea of bringin' them to the trough by tappin' my stick on the wooden fence, and ever since them pesky woodpeckers came around the hogs just go crazy, thinkin' I'm callin' them to give them somethin' to eat.'"—[New York Press.

Fast Life in Kansas.

In Kansas trees of the same varieties are rushed to maturity long before they get their growth in the East. They bear liberally at an age which would mean nothing in the way of a crop in cooler and more sober regions. The decay comes with astonishing rapidity, and at eighteen or twenty years the trees begin to die by wholesale.

There's a moral in such changes wrought by soil and weather. Why should men and women be expected to go their calm and conservative ways in a region which demoralizes apple orchards so completely? Is the human animal altogether exempt from the influences which turn sedate trees into mushroomlike and flighty growths?

In the large view of nature and life, it looks as if the Kansas orchards were making a better apology for the Kansas Populists than they ever invented for themselves.

CAR HITS MOTORCYCLE.

Rider Painfully Injured in Collision Following His Attempt to Cross the Track.

In a collision with a Maple-avenue car at Twenty-eighth street and Maple avenue about 5 o'clock yesterday afternoon, R. E. Meyhart of Alhambra, who was riding a motorcycle, was dragged several rods by the fender of the street car and was painfully injured. He was taken to the Crocker-street Hospital, where it was found by the attending physicians that he had sustained a concussion of the brain, lacerations and bruises. It is believed, however, that he will recover.

The accident occurred when Meyhart attempted to cross the tracks in front of the car. His motorcycle was caught by the fender and demolished, while the rider was thrown against the front of the car and held by the fender. Meyhart is employed as a clerk by the Overell Furniture Company at Seventh and Main streets.

Paul Martoella, a fish peddler, was thrown from his wagon at Fourth street and Central avenue about 6 o'clock last night when his horse became frightened at an automobile and bolted. The front wheel of the wagon passed over Martoella's neck inflicting a laceration which almost severed the jugular vein. He was taken to the Crocker-street Hospital, where he was attended. Martoella lives with his family at No. 759 Clanton street.

CANNOT RAISE BAIL.

ST. PETERSBURG, Oct. 19.—The attempts made in Russia and England to raise the $25,000 bail demanded by the Russian government for the release of Nicholas Tschaikovsky, the Russian patriot, who has been imprisoned for the past eleven months have been fruitless. It has been suggested that his friends in America might assist him.

Within a few weeks, a bell, the gift of Emperor William of Germany, will be placed in the tower of the German Evangelical Reformed church, on East Eighty-eighth street, New York City, in celebration of this church's 150th anniversary.

$1000.00 Reward

It has been a struggle to get before the people the dangerous facts, the hidden underground facts, relating to the plans for control of the liberties and affairs of the common citizens by the adroit managers of the huge "Labor Trust" known as the American Federation of Labor.

These managers are seeking power even superior to that of the President of the United States.

"Nonsense" someone says. Well, let's have a look.

When I first started publishing these articles discussing labor matters, nearly the entire list of papers published them, but there were a few afraid to print them altho offered full pay.

Afraid the labor leaders would boycott them, afraid the unions in their own printing department would strike and afraid on general principles.

Here was a sample of the "muzzled press" the subtle enemy of the common people.

FAIR UNION MEN.

To the credit of the typographical union let it be said the majority of its members are too intelligent to refuse to set type on either side in discussion of a principle, realizing that the columns of a newspaper must be unhampered.

However in some offices less wisdom was shown and the papers refused to print the discussion.

In one article I invited readers to scan the pages of various papers of that date and if the announcement failed to appear, write and ask the publisher "why."

His only good excuse would be "no contract with Post." But when he got angry and began to offer various and sundry other reasons, it became plain to the enquirer that it was left out through pitiable fear.

The discovery by readers that a favorite newspaper feared to print matter written for and in the interest of the thirty-nine-citizens out of every forty, (only one union man in every forty citizens) produced a disgust and distrust hard to overcome. When the rights of the common people cannot be decided in the newspapers because of fear of some organization, either of capital or labor, the enslavement of citizens has reached a dangerous point and the papers which refuse to stand for the rights and freedom of the great reading and thinking public should be known and rebuked by the public they ought to serve.

Those readers who would like to have printed the names of a few papers and public servants who have been lax in support of the rights of the people when assailed by class organizations are invited to make known their wishes by mail addressed to the undersigned.

HAVE YOU NOTICED.

Readers, how adroitly the Leaders of the Labor Trust work to gain more and more control over the liberties of the people?

Do you realize they are aiming at absolute domination of the daily affairs of citizens?

Do you think it would be safe to allow yourself to be gradually tied hand and foot until your inherited freedom and liberty was taken from you? Have a look at their methods and draw your own conclusions.

Threats are made to City, County, State and National officers and public men, either of defeat or violence for judges and jurors, and the number of citizens assaulted or murdered and property destroyed in an active Labor Trust year exceeds by far the amount of violence which ever occurred in any one year during proslavery days. The black man was not his own master. The present day union man is not. He must quit when the Labor Trust leader "orders." Involuntary idleness is no less deplorable than involuntary servitude.

The disobedient black man was at times driven with a whip, back to his work. The disobedient "union" man has, in thousands of cases, been driven away from his work, with clubs, missiles, revolvers, and knives; assaulted, slugged unconscious, maimed for life, or murdered. Or perhaps his steps dogged for weeks, he and his family subjected to insults innumerable, homes destroyed and property blown up. The most damnable cruelty and brutality that hate could devise and ruffian outlaws execute has been put upon American workmen, who have dared to disobey the "orders" of the Labor Trust leaders.

There were above 5000 citizens assaulted in one city (Chicago) during one strike (the teamsters) and many men crippled for life. Some 12 or 14 were wilfully murdered outright, and yet there have been but few convictions and trifling if any punishment.

UNCLE SAM'S WAY.

If only ten Americans had been slugged and maimed and one killed in a foreign port, ample apology would have been made and ample funds exacted for the support of the injured families, at the muzzles of Uncle Sam's 12-inch guns, or some people and some things would have been blown off the face of the earth. But 5000 citizens injured, with a schedule of rewards for broken legs, ribs and arms and so much for eyes gouged out, paid by members of the Labor Trust is passed with but slight comment and absolutely not one cent of contribution or support for the destitute families of the victims.

It has been noticed that when union criminals are on trial for murdering independent workingmen, they sometimes bring in their wives and mothers, and have their children clamber about their knees to impress the jury with sympathy. So much for the brutal murderer, but who brings into court the destitute, fatherless children of the poor workman murdered in cold blood because he obeyed the instincts of an almighty Father, who impelled him to seek work to feed his little ones? What play is ever made by them to sway a jury? The murderer is supported by the funds of the Labor Trust. The orphans of the victim have no money to help them obtain justice.

IMPUDENT PRETENSE.

The Labor Trust leaders proclaim peaceful intent and publicly decry violence. Such bare faced assertions as that of the President of the American Federation of Labor that "Organized Labor is one of the most potent factors for the preservation of peace," is only interesting as in illustration of the extreme impudence of these leaders with a most terrible record of criminal procedure behind them. It lately became public that this Trust expended upwards of $150,000.00 to defend its members in the Haywood-Moyer trial, securing acquittal by a frightened jury, notwithstanding the fact that the judge who presided at the trial announced afterward that the testimony implicating the members of the Labor Trust in the deeds of violence was in his opinion true.

The Labor Trust shouts for the public ear, and winks in another direction while it finds it necessary to rush to the support of its criminal members, in order to "keep up the work."

Without certainty of protection the slugger would quickly become discouraged. The victim of the Labor Trust dare not publicly protest even if he lives through the entertainment by the "entertainment committee" and the wives, widows and children have no way to bring their wrongs to the public ear. The poorhouse may take care of some and the streets of some but the suffering, terror and agony put upon the children, wives and widows of independent workingmen is known only to themselves and their God and no one seems to have the humanity or bravery to speak in their defense.

Thousands of individual members of organized labor have hearts as tender as can be found in all human nature but they seem powerless in the iron grasp of impudent and desperate tyrants who hold them bound and who extort from them not only money but "obedience" and bring reproach on the very name of Labor.

HONEST UNION MEN HELPLESS.

Let an honest union man raise his voice in protest at a union meeting and the "men of violent tendencies" cry him down with shouts to "throw dat guy out de window" and if he don't shut up he may expect to be violently and effectively shut up. Some day let us hope that organized labor will get rid of the present leaders and conduct the sale of its product (labor) in the peaceful legal manner of business men who sell the ordinary products of humanity, and when they cannot sell their labor at a satisfactory price to one man, do as the farmer does who offers his wheat to another buyer and either sells it at the highest price the market will warrant or keeps it for a higher market but does not picket the mill, assault other farmers who prefer to sell their wheat, or blow up the mill whose owner cannot at that time buy at the price asked.

The man who has saved money with which to purchase wheat or labor should not be maimed, murdered or his property destroyed because he does not feel like parting with that money to buy wheat or labor when he either does not want it or knows the price to be too high to warrant its purchase. Any attempt at coercion should be promptly and effectually punished by the courts and the bullies put where they cannot again tyranize over independent Americans.

This rapid growth of anarchy and evident purpose of the Labor Trust to dictate just what persons shall be employed, how long and at what price and how much pay to the managers has taught every man who has saved a dollar and wants to build a house or establish a factory, that he had better keep his money in some safe investment, instead of going into something where he would be actually forced to buy labor when not needed and to employ men he don't want.

In other words, the man who has a little money to invest don't propose to have any trust, even the Labor Trust, tell him how or where to pay it out. This widespread attack of the Labor Trust on citizens who would have money to invest in labor if allowed to invest peaceably, has been one of the strongest elements which brought on the panic.

Men who have money to build, don't like to be harassed to death by continued impudent interference, and expensive delays by labor union tangles, therefore hundreds of them don't build. So with proposed new factories and other enterprises.

Between the loud mouthed political demagogues and the Labor Trust leaders, the steady attacks on industries dried them up and the panic came bringing idleness and misery to thousands.

The demand by the Labor Trust leaders for an anti-injunction law, is quite in keeping with the purpose of the tyranous leaders. A careful investigation of the records of all Federal courts for the past 5 years discloses the fact that only 20 injunctions have issued in labor disputes and in not one of these cases has the superior court reversed or failed to approve. No other subject handled by our courts has been as free from mistake. Humanity is prone to weakness and error, and our courts are human, but fortunately for mankind we find less error and weakness in the handling of restraining orders or "injunctions" in labor cases than in any other department of legal procedure, and the most remarkable fact in all this anti-injunction agitation is that thus far not one single case has been shown where an innocent man has been harmed.

WHAT ARE INJUNCTIONS.

"Now what is an injunction" someone asks. When it becomes known that the trust leaders plan to have their sluggers waylay other workmen and assault them, or picket and spit on and insult or attack American citizens going to or coming from work, or plan to destroy some machinery, blow up a factory, mine or workman's home or do any other act of violence or crime, the courts established by the people and for their protection can issue a "restraining order" or "injunction" ordering these men not to do the acts they intend until the court can have time to enquire into the rights in the case.

Every man with his mind set on revenge or violence, and every single inmate of every penitentiary in this country hates a court injunction like a mad dog hates water.

What does the man who fears an injunction have in his mind?

Do you believe he is seeking peace?

No citizen who was at home or on the street on a peaceful, lawful mission has ever been troubled by a court order to prevent men from attacking property or persons. It has been common for Labor leaders (?) and a few politicians to say that courts have "abused" the right to issue injunctions in labor cases. After a careful search of the records Hon. Charles E. Littlefield made open request of President Roosevelt to cite one single injunction wherein peace intending citizens had been harmed and our estimable President was put in the embarrassing position of having stated that "abuses had arisen" because some interested persons had so told him, but on demand for the cases, they could not be produced.

$1000 REWARD.

I now again offer $1000.00 in cash for evidence of a single case in the past five years in labor disputes where court injunctions to protect persons and property have been opposed to the public good. No person can produce one. Why therefore should the Labor Trust leaders so strenuously demand that the courts be stripped of the right to issue injunctions to protect people and property.

These leaders want to be free to order the sluggers to proceed with their work and their dynamiters to blow up homes or property before the courts can intervene to protect. That's exactly what is meant by the proposal to prevent any court from issuing a restraining order without five to seven days' notice. That would give time to the intending criminals to do their work and get into hiding before the court can protect those whom the sluggers intend to harm. The independent workingman's home could thus be blown up and he taught the danger of disobedience of "orders" of the Labor Trust.

It's a pitiable condition, that of workingmen, both union and non-union when they dare disobey any Labor Trust manager's order however impudent or tyrannous.

Shall we nourish the further growth of such power centred in the hands of a few misnamed "Labor leaders" now seeking to tell Union men that they must vote for the party pledged to enact any law these trust leaders ask looking to more power, if they will "deliver the labor vote?"

TRADE ON LABOR VOTE.

That trade was a humiliating insult to every liberty-loving workman in America and they are quite justified in the general resentment against it.

The political managers of both great parties wish "Post would keep still." "He talks too plain." "He don't know any more about politics than a rabbit." But amidst all the word twisting, pretense, cowardice, side stepping, and boot licking of politics before a National campaign it is refreshing to take a few long deep breaths, wipe the cobwebs out of one's eyes and take a good, keen, close look at exact facts.

Post as President of the National Citizens' Industrial Association has a duty to perform without fear or favor of any political party or class organization either of Capital or Labor, and when these facts are placed before the 20 to 30 million readers of this article and they realize the danger to their properties and personal liberties by voting for class legislation and privilege, that duty will have been done. It may interest you to know that Post was lately elected an Honorary member of one of the highest grade Trade Unions of America, the National Association of Stationary Engineers in recognition of his services in trying to stamp out the criminal and tyrannous control of affairs by the present misnamed Labor Leaders (?) and to bring the labor movement to a more peaceful and lawful management and therefore back to the respect and esteem of the public and wipe from the sacred name of "Labor" the odium and disgrace these trust leaders have smeared upon it. A better time is coming and every honest American can do his part to bring it about.

There's a Reason.

C. W. POST, Battle Creek, Mich.

BUSINESS. Barometer of the Markets—Financial—Commercial.

FINANCIAL.

OFFICE OF THE TIMES, Los Angeles, Oct. 20, 1908.

BANK CLEARINGS. Bank clearings yesterday were $1,653,507.10. For the corresponding day of 1907, $1,712,936.21; for the same day of 1906, $1,846,159.96.

Monday	$1,653,507.10
Total	$1,653,507.10
Same time, 1907	1,712,936.21
Same time, 1906	1,846,159.96

Following are the live quotations on general and mining securities listed on the Los Angeles Stock Exchange, ground floor, I. W. Hellman building, Fourth and Main streets, for yesterday's session of the exchange:

OIL STOCKS.

	Bid.	Asked
Amalgamated Oil	....	$ 95.00
Associated Oil	$ 34.75	35.00
Brookshire Oil	....	2.00
Central	.90½	.94
Columbia	.92½	.96
Continental	.17½	.25
Elk Consolidated Oil Co.	.05½	....
Globe	.11½	.12½
Mexican Petroleum	1.00	1.36
Olinda Oil Co.	.17½	.18½
Union	83.87½	84.00
Union Provident Co.	83.50	85.00
United Petroleum	84.50	86.50
Western Union	50.25	75.00

BANK STOCKS.

	Bid.	Asked.
American National	$117.50	$125.00
American Savings Bank	....	170.00
Bank of Los Angeles	....	90.00
Bank of So. California	....	135.00
Broadway Bank & Trust	130.00	170.00
California Savings Bank	....	135.00
Central National Bank	....	169.00
Citizens' National	200.00	....
Commercial National	....	150.00
Farmers' & Mer. Nat'l	275.00	350.00
Federal Bank of L. A.	11.00	....
First National	395.00	410.00
German-American Savings	385.00	365.00
Globe Savings Bank	110.00	130.00
Merchants' National	435.00	....
Nat'l Bank of California	150.00	200.00
Security Savings Bank	380.00	325.00
The Southern Trust Co.	63.00	68.00

BONDS.

(Prices include accrued interest.)

	Bid	Asked.
Associated Oil Co.	82½	85
California Pacific Railway	92½	102
Corona City Water Co.	....	95
Corona Power & W. Co.	....	95
Cucamonga Water Co.	....	95
Edison Electric Co. 1s R.	95½	99
Ed. Electric Co., old issue	99	....
Home Telephone Co.	77	....
Los Angeles Harbor Co.	81	....
L. A. Railway Co.	103	....
L. A. Traction Co. 5s	103	....
L. A. Traction Co. 5s	101	....
Mission Trans. & R. Co.	94	....
Pacific Electric Ry. Co.	102	105
Pacific Light & Power Co.	89	92
Pasadena H. T. & T. Co.	79	74
Pomona Con. Water Co.	....	96
Riverside H. T. & T. Co.	....	96
Riverside L. & P. Co.	85	88
S. Monica H. T. & T. Co.	....	90
San Diego H. T. & T. Co.	63	75
Santa Barbara Elec. Ry.	....	93
Temescal Water Co.	90	104
Union Transportation Co.	88	91
U. S. L. D. T. & T. Co.	....	76½
Visalia Water Co.	....	100
Whittier H. T. & T. Co.	....	85

INDUSTRIAL AND PUBLIC UTILITIES.

	Bid	Asked.
Cal. Portland Cement Co.	$ 50.00	....
California Hospital	....	$ 75.00
Edison Electric pfd.	79.00	80.00
Edison Electric com.	58.50	60.00
Home Telephone pfd.	46.50	47.25
Home Telephone com.	10.00	15.00
L. A. Athletic Club	....	10.00
L. A. Brewing Co.	....	135.00
L. A. Harbor Co., com.	.28	....
L. A. Investment Co.	2.25	2.55
Occidental Life Ins. Co.	....	150.00
Pac. Mutual Life Ins. Co.	202.00	....
Pasadena H. T. & T. Co.	....	40.00
Riverside H. T. & T. Co.	....	40.00
San Diego H. T. & T. Co.	....	35.00
S. Monica H. T. pfd.	....	40.00
Title G. & Trust Co. pfd.	180.00	200.00
Title I. & Trust Co. pfd.	130.00	150.00
Title I. & Trust Co. com.	130.00	160.00
Title I. & Trust, Ser. C.	120.00	160.00
U. S. L. D. T. & T. pfd.	41.00	45.00
Union Trust Co.	....	42.00
Whittier H. T. & T. Co.	....	90.00

SALES: 40 Associated Oil at 35.00@34.87½; 40 Union Oil at 84.00@83.87½; 15 Home Telephone common at 10.00.

MINING STOCKS

	Bid.	Asked
California—Greenwater District—		
Clark Copper Co.	.05½	....
Furnace Creek Copper	.10	....
Miscellaneous—		
California Hills M. Co.	.03½	.05
Consolidated Mines Co.	.02¾	.02⅞
NEVADA.		
Johnnie District, Nye county—		
Johnnie Con. G. M. Co.	....	.01½
Searchlight District—		
Eldorado Can. M. & M. Co.	....	.01
New Era	.01	.06
Nevada Searchlight	.00¾	.01
Searchlight M. & M. Co.	....	10.50
Searchlight Parallel	....	1.00
Searchlight Western	.03½	.06
Tonopah District—		.06½
Belmont	1.15	1.17

SALES: 10,000 Consolidated Mines at 2¾; 10,000 do. at 3, B. 60; 1000 California Hills at 4.

THE MARKETS.

LOCAL PRODUCE MARKET.

The week opened with a fair amount of trading in all green goods. Lettuce came down with an unexpected abruptness and sold as low as 50 cents a crate. It is all of the winter head variety. Cabbage showed little better feeling. Unrooted chives were plentiful and brought 25 cents per dozen. Peaches were plentiful in the cling stone varieties, both white and yellow. They sold from 65 to 85 cents. Malaga grapes are arriving in larger quantities and are among the best selling stock. Cornichons are showing late holding quality. Red Emperors are among the heavy receipts, but they are not put up for sale, going directly to the coolers, where they will remain until the other grapes have been consumed.

Only forty-nine cases of eggs were reported in over Saturday and Sunday. Naturally offerings were very light on local case counts. There were fair offerings of eastern, but dealers seemed well supplied with eggs and would not buy. There were no changes in quotations, but prices on case count were firm with a tendency to advance a cent.

Butter receipts were 15,664 pounds. There were few offerings and these were confined to creamery extras. In the North, the butter situation is similar to that prevailing here. Prices are on a par.

Large cheese receipts had no effect on prices. They totaled 4964 pounds. Offerings of northern fresh, longhorns, Swiss, cream brick and limburger completed the list.

Highland potatoes held the attention of the purchasers, both on the street and on the exchange. Receipts were 4216 sacks. A few local Burbanks were offered way below the current jobbers' prices.

Onion receipts were only nine sacks. Yellow Danvers and Australian Browns were the usual varieties placed on sale. The bean receipts were the heaviest in the past three months. Most of the arrivals were from the North, and it will be only a few more days before all of the Ventura shippers are sending down their stock. Arrivals totaled 1306 sacks.

Twenty sacks of sweet potatoes were traded on 'change. There was a fair demand for them on the street. Receipts, twelve sacks, were the smallest in some time and had the effect of keeping up prices.

Apple arrivals were 4378 boxes. All portions of the central and northern end of the State, as well as Colorado and a very small portion of Oregon, were represented in the receipts. The demand for Spitzenbergs sold 50 boxes.

With the decline in the price of hay, steers which have been fattening on that product have naturally lost a trifle in value, and as a result are selling ½ cent lower today than last week. Heifers experienced a similar decline. There were no changes in grass-fed cattle or in hogs or sheep. A few lard varieties went into further decline.

Fish of all sorts were obtainable and northern shipments were better than for some time past. Lobsters were plentiful. The first wild geese shot in the North and shipped here were offered yesterday morning. Wild ducks and rabbits continue plentiful.

Prices Current.

EGGS — Fresh California ranch, candied, selected, 41@43; fresh ranch, local, case count, 37; eastern, fresh, 33@38; eastern, storage, 26@27.

BUTTER—Creamery, extras, 67½; creamery, firsts, 60; dairy butter, 50; cooking, 24; eastern, extras, 37½ per lb.

CHEESE—Cal. Anchor, 17; Cal. Y. A., 19; northern, fresh, 15; eastern, daisies, 17½@18; Longhorns, 17½@18; N. Y. twins, 17; singles, 16; hand, 17; Dom. Swiss, 18; Imp., 28; Limburger, 18; cheddars, 17; brick cream, 18; Dom. block, 18; Roquefort, 44; Edam, 35@85 per case, 9.00@9.50; Tulare, 14@15; Sierra, 1.10 per box; German Breakfast, 1.10 per box; Neufchatel, 1.20 per box; Camembert, 1.20 per box; Schlosskase, 1.00 per box; Canada cream, 95@1.00 per box.

BEANS—Pinks, No. 1, 3.50@4.00; Lady Washington, No. 1, 4.00; small white, No. 1, 4.25@4.50; Limas, No. 1, 5.00@5.25; American lentils, 9.00; black eye, 4.00; Garvanzas, 4.00; Bayou beans, 3.50@4.00.

DRIED FRUITS — Apples, evaporated, 7½@8; blackberries, 50 1-lb. cartons, 12@13. Citron, fancy, 10-lb. boxes, 19@21. Currants, imp., fancy, bulk, recleaned, 10; fancy, 50 1-lb. packages, 10½; fancy, 50 ¾-lb. packages, 8½. Dates, imported, Fards, fancy, 60s, 7; Fards, fancy, 12s, 9@10. Figs, new, per box, 50 ½-lb. bricks, 1.85@2.00; White, 10 1-lb. bricks, 80; White, loose, 50-lb. boxes, fancy, 3½; Black, loose, 3½, 1.25 per box. Nectarines, per lb., fancy, 25s, 9@10. Peaches, fancy, Muirs, 25s, 7¼@8; choice, 50s, 6¾@7¼; choice, sacks, 6; fancy peeled, 25s, 20. Pears, fancy, 25s, 9@10. Peels, lemon or orange, 10s, 20. Plums, prunes, fancy San Jose, 40-50, 7; 50-60, 6½; 60-70, 6; 70-80, 25s, 5½; 80-90, pitted, 22s, 14; 25s, 5; 90-100 25s, 4½. (When packed in 50-lb. boxes, ¼c less; in 5-lb. boxes, 2c extra; in 10-lb. boxes, 1½c extra.) Apricots, fancy, 9@10; choice, 8@9. Pears, 9. Plums, 8@9.

RAISINS—Per box, layers, 2-crown, 1.50; 3-crown, 20-lb. boxes, 1.65; clusters, 4-crown, 50-lb. boxes, 3.40@3.50; clusters, 4-crown, 20-lb. boxes, 1.75; clusters, 5-crown, 20-lb. boxes, 1.65; clusters, 5-crown, 5-lb. boxes, 85@90; clusters, 6-crown, 20-lb. boxes, 2.75@3.25; loose Muscatels, per lb., 2-crown, 50-lb. boxes, 5@6; 3-crown, 50-lb. boxes, 5½@6½, 4-crown, 50-lb. boxes, 6@7; Seedless Sultanas, 50-lb. boxes, unbleached, 5@6; bleached, 8@9; Thompson's Bleached, fancy, 50s, 10; Thompson's Bleached, fancy, 50 1-lb., 11@12; seeded, fancy, 36 1-lb., 8@9; fancy, 50 1-lb., 8@9.

NUTS—New, almonds, fancy IXL, 14@15; almonds, fancy, paper-shell, 15@16; almonds, choice, softshell, 13@14; assorted nuts, 25-lb. boxes, 15@16; Brazils, large, new crop, 15@16; filberts, large, new crop, 14@15; pecans, 16@18; peanuts, eastern, "Sun," raw, 8; peanuts, eastern, "Sun," roasted, 9; peanuts, Japs, fancy, raw, 7@7½; peanuts, Japs, fancy, roasted, 8@9; pinenuts, 14@15; walnuts, No. 1, softshell, 14; walnuts, No. 2, softshell, 10; walnuts, black, 7@10; cocoanuts, 90 per doz.; popcorn, 4.50@5.00; chestnuts, 10@12.

HONEY — Comb honey, water white, 1-lb. frames, 14@15; light amber, 12½@14; white, 13@14; extracted, light amber, 6@6½; water white, 7½@8; white, 7@7½; beeswax, 30 per lb.

CITRUS FRUITS — Valencia oranges, fancy pack, 3.25@3.50; seconds, 1.75@2.00; lemons, fancy packed, 2.50@3.00; choice lemons, 1.75@2.25; unpacked stock, 1.00@1.50; grapefruit, seedless, 3.50; seedling grapefruit, 2.50@3.00; Limes, small, 75@85 per 100; large, 1.25@1.75 per 100.

FRESH FRUITS—Apples, Ben Caps, 85@1.00; Skinner's Seedlings, 75@1.10 per box; Northern Spies, 75@1.00; Bellefleurs, 85@1.10; Red Pearmains, 1.10; Kings, 1.00; Spitzbergens, 1.35@1.50; Jonathans, 1.35@1.50; Astrakhans, 1.00; Baldwins, 1.00@1.15; crabapples, 1.00@1.25 per lug box; pine apples, 6¼@7½ lb.; bananas, 3½@4½ lb.; cantaloupes, 1.50@1.75; Casabas, 1.50@1.75 per doz.; Santa Claus melons, 1.75@2.00 per crate; Banana melons, 1.25@1.50 per crate; Yellow Clings, 65@85; White Health, 85@1.00; Salways, 75@85; watermelons, 1@1¼ per lb.; black figs, 40@75; plums, Hungarian prunes, 1.00@1.25; Kelsey, 75; grapes, Muscats, 75; Concords, 1.00 per crate; Malagas, 65@75; Black Moroccos, 75@90; Black Hamburgs, 75@85; Tokays, 1.00; Cornichons, 75@85; Missions, 65; Champagne, 75@1.00; pears, Bartletts, 1.75 per pear box; Sugars, 75; Sickles, 75; pomegranates, 90@1.25 per box; persimmons, 1.50@1.75 per box.

BERRIES — Strawberries, 4@6; raspberries, 8@10; blackberries, 5@6; huckleberries, 4@5; guavas, 4; cranberries, 10.00 per bbl.

ONIONS—Yellow Danvers, 1.00 per cwt.; Silverskins, 1.00 per cwt.; Australian Browns, 1.00; Crystal Wax, 1.00@1.25; garlic, 6@8 per lb.

POTATOES — Yellow sweet potatoes, 1.25; white sweets, 1.00; red sweets, 1.00; potatoes, Burbanks, 1.15; Highlands, 1.00@1.25; Salinas, 1.75@2.00; choice potatoes, 1.00@1.25.

GREEN VEGETABLES — Beets, 25; carrots, 25; parsley, 20@25 per doz.; spearmint, 35 per doz.; turnips, 25; oyster plant, 25; peas, 7; radishes, 15@20 per doz.; watercress, 25@30 per doz.; cabbage, green, 1.10@1.15; per sack; red, 2@3 per lb.; green onions, 15@20 per doz.; leeks, 50@60 per doz.; lettuce, common, 50@85 per crate; parsnips, 25 per doz.; tomatoes, 15@30 per box; yellow tomatoes, 40@60 per box; pie pumpkins, 2@3; cultivated mushrooms, 2.00@2.25 per basket; artichokes, 60@80 per doz.; wax beans, 6; green string beans, 6 per lb.; green Lima beans, 4 per lb.; red chile peppers, 6@8 per lb.; green chile peppers, 15@20 per box; bell peppers, 20 per box; celery, 1.25@2.00 per crate; celery root, 40@60 per doz.; rhubarb, 75@1.00 per box; crooked neck squash, 35@50 per box; summer squash 35@50 per box; cream squash, 40@50; cauliflower, 85@1.00 per doz.; horseradish, 13@15 per lb.; dill, 20@25 per lb.; chives, 1.00@1.25 per doz.; asparagus, 17@20 per doz.; eggplant, 2@3 per lb.; okra, 5@7 per lb.; cucumbers, 40@50 per box; apple cucumbers, 1.25 per crate; pickles, 75@1.00; green corn, 40@45 per box; Brussels sprouts, 8@9 per lb.

POULTRY—Dealers buy, live weight: Old roosters, 7@8; stags, 7; hens, 12½@13½ per lb.; ducks, 11@12; geese, 10½@11½; turkeys, 18@19; squab pigeons, 1.25@1.75 per doz.; fryers, 16@17; broilers, 16@17.

LIVE STOCK—(Furnished by Hauser Packing Co.) Beef grass-fed steers, 3¼@3½; heifers, 2½@3; hay-fed steers, 3¾@4; hay-fed heifers, 3@3½; calves, 4@4½; mutton, wethers, 3.00@3.50 per head; ewes, 2.75@3.00; lambs, 3.00; lambs, milk-fed, 3.25; hogs, 150 to 200 lbs., weighed and delivered, 6; hogs, 200 to 300 lbs., 5¾.

BEEF—Steers, No. 1, per lb., 7½; second, 6¾; third, 6½@6½; heifers, 7; hind quarters, 9½; fore quarters, 5¾; loins of beef, No. 1, 11½; ribs of beef, No. 1, 9; chucks, 5½@5¾; plates, 4½; round and rumps, 8; beef tenderloins, 25; square beef clods, 10; shoulder clods, 10; beef shanks, 3; flank rumps, 7½; flank steaks, 10; beef rolls, 10; boned beef trimming, 6; beef tongues, 10; ox tails, 5; lambs' tongues, per doz., 30; beef hearts, each, 10; beef livers, each, 20; kidney suet, per lb., 6; kidneys, each, 5; sweetbreads, 25; brains, 10; hides, 5½.

MUTTON—Dressed muttons, ewes, per lb., 10; dressed mutton, wether, 10½; dressed mutton, yearlings, 11; milk lambs, 11½; sheep, 3.00@4.00.

VEAL—Calves, 100 to 200 lbs., 8½@10½; hides, 75-100, 8½; hind quarters, 11; fore quarters, 6; heads (frozen,) 50 each; feet (frozen,) 5 each; livers, 35 each.

PORK—Dressed hogs, per lb., head on, 10; dressed hogs, head off, 11; trimmed hogs, 12; pork loins, 13; fresh picnics, 9; pork shoulders, 10; pork butts, 11½; fresh hams, 13; bellies, fresh, 13; pork trimmings, 10; frozen pork spare ribs, 5; fresh pork spare ribs, 11½; pork tenderloins, 20; back fat, 10½; cleaned pigs' feet, each, 3¼; tongues (pickled, sweet or fresh,) 10; cleaned hogs' heads, per lb., 8½; plain cooked tripe, per lb., 4½; hog plucks, each, 7; pork kidneys, per doz., 15; pig tails, per lb., 4; neck bones, per lb., 4½; livers, each, 5; hearts, each, 2.

BACON—Winchester 10-lb. bacon, 18¾; Winchester 6-8-lb. bacon, 18¾; 12 Ave., 18¼; Empire, 20¼; 49'er, 16@17; Premium, 22¾; Atlas bacon, 16¼; Gold Band, 19½; Diamond C bacon, 23¼; Helmet bacon, 15½; Orange Blossom bacon, 14; Sunlight bacon, 6-8 avg., 21¼; Rex Breakfast bacon, 8-10 avg., 20; Rex Breakfast bacon, 10-12 avg., 17½; Rex bacon, 6-8 avg., 20¾; Regal bacon, 18¾; Helmet bacon, 6-10 avg., 17¼; Helmet, 6-8 avg., 18¼; White Label bacon, 8 to 10 lbs., 18¼; Armour's Star Wide bacon, 4 to 6 lbs., 23¼; Armour's Wide bacon, 6-8 avg., 20¼; wide bacon, 8-10 avg., 19¾; Special bacon, 16¼; Western bacon, 10-12 lbs. avg., 18¾.

DRY SALTED MEATS — Dry salt narrow bellies, 12¾; dry salt clear bellies, 16-29 avg., 13¾; dry salt backs, 13¼; short clear backs, 13½; dried beef, insides, 25; dried beef, outsides, 17; beef knuckles, 21; medium bacon, 14@14¾; bacon strips, 12½; bacon backs, 14¼.

PICKLED GOODS—Honey-comb tripe, half-bbls., 3.60; honey-comb tripe, keg, 1.85; honey-comb tripe, kits, 95; spiced pigs' feet, half-bbls., 4.80; spiced pigs' feet, keg, 2.10; spiced pigs' feet, kits, 1.25; pickled lambs' tongues, kits, 2.00; pigs' tongues, spiced, kits, 2.00.

HAMS — Per lb., Rex, 17½; Rex skinned hams, 18; Diamond C, 18¾; Diamond C skinned hams, 19; boiled boneless Rex hams, 24½; Regal, 15; mild-cured hams, 16½; plain hams, 14; Winchester, small, 10 to 12 avg., 15¾; Winchester hams, avg., 15½; Premium, 10 to 12 avg., 17; Winchester picnics, 10½; Winchester boiled hams, 24; Winchester skinned hams, 16; Gold Band, 16; California hams, 11; Premium skinned hams, 17¼; Atlas hams, 14½; minced ham, 13; Cylinder boiled hams, 23; Premium boiled hams, 25; Oxford boiled hams, 15½; Star boiled hams, 24¼; Star hams, 10-12 avg., 18¼; Armour's Star hams, 14-16 avg., 18; Star hams, 12-14 avg., 18¼; Helmet hams, 16½; Star skinned hams, 18¾; Armour's Shield hams, 14-16 avg., 17; Shield picnics, 10; Shield hams, 16-18 avg., 17; Shield boiled hams, 24; Ashland hams, 8 avg., 14½; Jefferson hams, 25; Western hams, 16¾.

BARRELED MEATS—Rumps (bone in,) bbls., 10.00; half-bbls., 5.50; rumps (bone out,) bbls., 12.50; half-bbls., 6.75; plate beef, bbls., 9.00; half-bbls., 5.00; rolled plate (boneless,) bbls., 12.00; half-bbls., 6.50; Sunderland pork, bbls., 14.25; half-bbls., 7.25; family pork, bbls., 26.00; half-bbls., 13.50; fancy pig pork (narrow,) bbls., 25.00; half-bbls., 13.00; fancy pig pork (wide,) bbls., 29.00; half-bbls., 15.00; S. P. spare ribs, 10.00 bbl.; half-bbls., 5.25.

PURE LARD—Tierces, per bbl., 13½; cases, 17¾; 10-lb. cans, 11; leaf lard, 13; Rex pure lard, 12¾; Premium lard, 14½; Silver Leaf lard, 13; Jewel Compound, 8½; Crescent lard, 13¼; back fat, 9½; Yellow Cotosuet, 9½; White Cotosuet, 9¾; Mission lard, 10¾; Star lard, 14; Armour's Compound lard, western, 7¾; Compound lard, eastern, 8; Diamond C kettle lard, 14¾; White Ribbon, 8¾; basis Suetene, 9@10; vegetable lard, 10½; K. C. lard, 12¾; Armour's Shield lard, 12; Armour's Simon Pure lard, 15; Armour's Vegetole, 10; Fairbanks White Cottolene, 1 case, 7.25; 5 cases, 7.15; 10 cases, 7.10; 25 cases, 7.00; Bakers' Cottolene, 1 tierce, 9¾; 2 tierces, 9¾; 5 tierces, 9½; Fairbanks Snow White lard, tierce basis, 9½.

SAUSAGE — Bologna, per lb., 7½; bologna, paraffined, per lb., 8; blood sausage, 8½; liver sausage, 7½; Diamond "C" sausage, links and bulk, 12½; head cheese, 8½; fresh pork sausage, links, 10; fresh pork sausage, bulk, 10; Spanish pork sausage, 11; Wiener sausage, 8½; Frankfurt sausage, 8½; New England ham sausage, 11½; minced sausage, in sacks, 12; Douglas style sausage, in sacks, 12; German Salami, 23; Milan Salami, 25; Mortadella, 25; Gothear, 25; Star Summer, 24; Aries, 25; Cervelat, 26.

SALT—Western, handled through L. A. jobbers. Princess, salt, cartons, 20 5s, per case, 1.75; 150-lb. bales, Crown brand, all-sized pockets, per bale, 2.60; Worthington Daily, 70s, per ton, 15.50; 100, per ton, 14.50; 224, per ton, 12.50; Crown or Gran. Dairy, 50s, 15.00; 100s, 14.00; Rock and half-ground, 50s, 14.00; 100s, 13.00; granulated and ¾-ground, 100s, 12.00; granulated and ¾-ground, large, per ton, 12.50; ice-cream and evaporated, sheep, 50s, per ton, 14.00; 100s, per ton, 13.00; hide and ice-cream, No. 2, per ton, 12.50; lump, stock, imported, per ton, 21.25. Special prices in car lots.

SUGAR—Prices are based on sacks. Bbls., add 10c; ½-bbls., 25c, and boxes, 50c per 100 lbs. All prices are net cash, less 25c cwt., 15 days. Beet gran., 6.15; Standard cane, 6.35; Standard berry, 6.35; Cube A, crushed or fine crushed, 6.50; Candy gran., 6.45; Powdered, 6.45; C. & H. Confectioners' A, 6.35; Western Con. A, 6.35; Magnolia A, 5.95; Extra C or E, 5.85; Golden C, 5.75; D, 5.65; Bowles 6x powdered, 30-lb. boxes, 8.20; Bowles 6x powdered, ½-bbls., 7.45; Bowles 6x powdered, bbls., 7.00; Bowles Bros. Bar, bbls., 7.80; Bowles Bros. Bar, ½-bbls., 8.05; Bowles Bros. Bar, 30-lb. tins, 9.05; Bowles Bros. Bar, 30-lb. boxes, wood, 8.50; Palace Bar, 35-lb. tins, 9.90; Dominos, 11.10.

FAMILY FLOUR—Local patents, A1 flour, per bbl., 5.75; Globe flour, 6.15; Select California white wheat; Silver Star flour, 5.40; XXX flour, 4.65; Capitol flour, 5.65; A1 bakers' flour, 5.35; Aurora, 5.25; Mikado, 4.55; Trophy, 4.65; Crown flour, 4.40.

CALIFORNIA AND EASTERN FLOURS—Kansas, 6.15; Mayflower, 4.65; Eclipse, 4.65.

FLOUR—	In boxes.	5-lb. S'ks.	10-lb. S'ks.	25-lb. S'ks.	50-lb. S'ks.
Perf. Pat. Pastry	....	$3.10	....	....	....
Buckwheat flour	$3.70	3.50	$3.45	$3.40	....
Graham flour	....	3.00	2.95	2.90	....
Rye flour or meal	....	3.60	3.55	3.50	....
Cornmeal, W. & Y.	....	2.90	2.85	2.80	....
Oatmeal, ground	4.35	4.35	4.30	4.25	....
Oatmeal, Steel Cut	5.70	5.50	5.45	5.40	....
Hominy, large or small	....	....	....	....	....
Cracked wheat	4.20	4.00	3.95	3.90	....
Entire wheat flour	3.80	3.60	3.55	3.50	....
Pearl barley	....	3.10	3.05	3.00	....
Split peas, green	....	5.50	5.45	5.40	....
Split peas, yellow	5.85	5.65	5.60	5.55	....
Gluten flour	5.70	5.50	5.45	5.40	....
Farina	4.15	3.95	3.90	3.85	....
Nutrina Gem	3.80	3.60	3.55	3.50	....
Rolled wheat in barrels, net weight	$3.50	4.00	3.80	3.75	3.70
125 lbs. per sack					4.29

BUCKWHEAT FLOUR—Pure, 100-lb. sacks, 4.6; new process, 4.25; mixed, 4.00.

GRAIN AND FEED — Wheat, per 100 lbs., 1.90; wheat, No. 1, 1.95; wheat, cracked, 2.00; corn, 1.90; corn, Sm. Y., 1.75; cracked corn, 1.95; feed meal, 2.00; bran, heavy, 1.65; rolled barley, 1.55; linseed oilcake meal, 1.85; cottonseed meal, 1.25; cocoanut cake, 1.35; shorts, 1.80; oats, white Oregon, 1.90; oats, red, seed, California, 2.25; eastern Kaffir corn, 1.55@1.75; K. & P. corn, 1.85; cocoanut meal, 1.35.

	10.	25.	50.	100.
Excelsior Chick Food	$3.35	$3.30	$3.25	$3.00
" Fattening Food	3.35	3.30	3.25	2.00
" Egg Food	.75	....	....	1.85
" Moulting Food	....	....	....	1.85
" Chick Food, 20 5-lb. pkgs., per case	....	....	....	3.75

POPCORN—Rice, shelled, fancy, western, per lb., 5; new ear corn, 4.00@4.50 per 100 lbs.

HAY—No. 1 barley hay, 14.00@18.00; No. 2, 13.00@14.00; No. 1 wheat hay, 18.00; No. 2, 14.00@15.00; No. 1 plain oat hay, 16.00@18.00; No. 2, 13.00@15.00; northern alfalfa, 15.00@17.00; local, 15.00@17.00.

Local Petroleum Prices.

LINSEED OIL—Boiled, in barrels, 58; raw, in barrels, 54; in cases, 6c higher.

TURPENTINE—In cases, 60½; in barrels, 58½.

Quotations on petroleum products, f. o. b. tank cars, Los Angeles:

GASOLINE AND DISTILLATE—Red Crown gasoline, bulk, 15c per gal.; do., cases, 23c per gal.; No. 2 engine distillate, bulk, 7½c per gal.; No. 1 distillate, 8¼ per gal.; V. M. & P. naphtha, barrels, 13; cases, 20.

FUEL OIL—75@80 per bbl.

ILLUMINATING OILS — Water white, per gal., in barrels, 10; in tank wagons, 10; Pearl, in cases, 17¼ per gal.; Astral, cases, 17¼; Eocene, cases, 20½ per gal.; Elaine, cases, 20½; Star, 17½ per gal.

Metal Market.

SILVER.

NEW YORK, Oct. 18.—Bar silver, 52.

LEAD.

NEW YORK, Oct. 18.—Lead unchanged at 4.25 to 4.30.

COPPER.

NEW YORK, Oct. 18.—Copper unchanged. Lake, 13.37½ to 13.62½; electrolytic, 13.12½ to 13.37½; casting, 12.87½ to 13.12½.

LISTLESS INVESTMENT MARKET.

Few Speculative Orders on Los Angeles Stock Exchange—Consolidated Lively Issue.

The investment market on the Los Angeles Stock Exchange was listless, yesterday. While prices remained firm on such stocks as were handled, there were few speculative orders on the floor, and as a result bidding was dull.

Associated Oil opened extremely strong with sales at 35.00, but eased off at the close to sales at 34.87½. The trading amounted to 40 shares in all, and the close was at 34.75@35.00, up 3-8 point in each quotation.

Sales of Union Oil, while numerous, were obviously for regular account, and not for speculation purposes, as a great deal of that handled last week was. The stock was traded in to the extent of 40 shares with the price ranging down from 84.00 to 83.87½. The close was at 83.88½@84.00, up 1-8 point in the bid, and down 1 point in the holding price.

There was no other trading among the oil stocks. Central was off 1-8 point in the bid, and 1 point higher in the asked price, closing at 90½@94. Columbia Oil closed at 92½@96, off 2½ points in the bid, and unchanged in the asked price. Continental closed ½ point lower in the bid at 17½@25.

Fifteen shares of Home Telephone common sold at 10.00, the selling order still seeming to be over the market. The close was at 10.00@15.00. Home preferred closed at 46.50@47.25, up 1-4 point in the bid and unchanged in the holding price. Others in this list were quiet.

The bank stocks and the bonds showed few changes and closed without trading.

Consolidated Mines was a lively issue on the mining call, trading amounting to 20,000 shares at 2 3-4, regular delivery, and at 3, buyer sixty days. One thousand shares of California Hills also changed hands at 4.

Business for the week ending Saturday was exceptionally large—a total of $63,076.25 for an aggregate of 145,544 shares of stock. The greatest bulk of the business was transacted in the oil stocks, which were handled to a total of 37,950 shares, valued at $48,622.50. Union Oil represented the largest valuation, and Associated Oil was second.

WIRE TROUBLE STOPS NEWS.

Wire trouble with the eastern connections of the Los Angeles-Nevada Exchange issues of the greater part of the market news from eastern points yesterday.

BLUE FOR MINING STOCKS.

Inactive Session on Los Angeles-Nevada Mining Exchange—Few Price Changes.

There was little doing among the mining issues on the Los Angeles-Nevada Exchange yesterday. This condition was partly due to wire trouble with the East, preventing any orders reaching San Francisco, and the local market was quiet in sympathy. Price changes were of small importance during either session.

Consolidated was a trader at 5.70, only 200 shares changing hands. The price was 2½ points below the closing bid on Saturday. The stock closed at 5.70 bid.

One hundred shares of Florence sold at 3.77½, and the close was at 3.80@3.90, a rise of 5 points in each quotation. This is one of the few material gains of the day.

Combination Fraction sold at 1.21, regular delivery, and at 1.23, buyer thirty days, on the morning session, and at similar prices on the informal, a total of 1400 shares changing hands. The stock was quoted at 1.21@1.22, at the close, up 1 point in each price, compared with Saturday.

Daisy was a trader at 95@96, regular delivery, and at 98, buyer-thirty, on the informal, closing at 95@96, off 2 points in the asked price.

Minor trading was carried on in Baby Florence at 7@7¼; California Hills at 4; Consolidated Mines at 3; Florence Wheeler at 5; Mohawk Ledge at 6; Leon Gold and Silver at 15; Nevada Goldfield at 3; Red Top Extension at 8, and Red Hills at 24½.

Of Associated Oil stock 194 shares, old issue, changed hands, at 33 cents a share.

LOS ANGELES-NEVADA.

EXCHANGE QUOTATIONS.

The closing quotations on the Nevada mining stocks, made yesterday on the Los Angeles-Nevada Mining Stock Exchange, ground floor of the H. W. Hellman Building, Fourth and Spring streets, together with the regular call sales and the sales of the afternoon informal session, were as follows:

NEVADA—GOLDFIELD DISTRICT.

Mines—	Bid.	Ask.
Combination Fraction	$ 1.21	$ 1.22
Daisy	.95	.96
Florence	3.80	3.90
Florence L. & M.	.05	.05½
Goldfield Con. Mines	5.70	....
Great Bend	.33	.35
Jumbo Extension	.31½	.34
Sandstorm	.23	....
St. Ives	.24	.26
Preferred Prospects—		
Baby Florence	.06¾	.07¼
Blue Bull	.12	.13
Diamondfield Triangle	.03¾	.04¼
Lone Star	....	.09
Mohawk Con. Lease	....	.02
Mohawk Ledge	.05¾	....
Red Hills	.24	.24¾
Red Top Extension	.07¾	.08¼
Prospects—		
Black Butte Extension	.01	.02
Black Rock	....	.01¼
Blue Bell	.03½	.03¾
Empire	.03¼	.04¼
Eureka	.01¼	.01½
Great Bend Annex	.07	.08¼
Milltown Fraction	.01¼	.01¾
TONOPAH DISTRICT.		
Mines—		
Jim Butler	.22½	....
Preferred Prospects—		
West End	.54	....
BULLFROG DISTRICT.		
Prospects—		
*Lige Harris	2.00	2.30
JOHNNIE DISTRICT.		
Johnnie Consolidated	.01	.01½
OTHER DISTRICTS.		
Balloon Hill Fraction	.01	....
Wonder G. & S.	....	.04

First Nat'l Gold & Copper	.12	.15
Leon Gold & Silver	.15	.15½
Parallel	.03½	.04¼

CALIFORNIA.

California Hills	.03¾	.04½
Consolidated Mines Co.	.02¾	.03

OIL STOCKS.

Associated Oil	34.75	....
Globe Oil	....	35.50
Mex. Petroleum pfd.	....	.12½
Mex. Petroleum com.	50.00	....
Olinda	15.00	17.50
	.17½	.18½

*Per thousand shares.

SALES—Morning call: 2000 Leon Gold and Silver at 15; 1000 Mohawk Ledge at 6; 1000 Nevada Goldfield at 3; 1000 Red Top Extension at 8; 2000 Baby Florence at 7¼@7; 500 Combination Fraction at 1.21; 2000 California Hills at 4; 100 Combination Fraction at 1.23, B. 30; 200 Consolidated at 5.70; 1000 Consolidated Mines at 3; 100 Florence at 3.77½; 3000 Florence Wheeler at 5.

SALES—Afternoon call: 800 Fraction at 1.21; 1400 Daisy at 95@96; 600 do. at 98, B. 30; 1000 Red Hills at 24½; 1000 Blue Bull at 3½; 194 Associated Oil, old issue, at 33.

SAN FRANCISCO LIST.

WIRE TROUBLE; LITTLE TRADING

MINING EXCHANGE IS WITHOUT SUPPORT ALL DAY.

Few Changes in Prices on Goldfield Leaders, and Market Seems Resting on Bottom—Opinion General That Slight Urging Would Send it Up.

[Special service to The Times by B. F. Taylor, Citizens' National Bank Bldg. Member Los Angeles-Nevada Mining Exchange.]

SAN FRANCISCO, Oct. 19.—It was a very quiet market all day, without feature of any sort and no support from the East or locally. The eastern wires were down all day, making it impossible to get through any New York orders without which the market was inclined to sag.

At the close, the market looks as though it had touched bottom and with a little support should do better. There was no change in the Goldfield Consolidated prices from Saturday. Florence moved up 10 points, closing at 3.80 bid. Fraction was unchanged. Daisy sold as low as 91, closing at 93@95, 2 points off from Saturday.

Belmont moved up 2½ points, while Montana was the weakest stock in the list. It was offered at 80 at the close, with no bids. It is said in the East that insiders are picking up Montana at these cheap prices, but transactions on this exchange do not bear out the statement.

There is practically no change in the balance of the list and no trading on the curb. The following are the closing bid and ask prices, with sales on the formal call:

Tonopah District—	Bid.	Asked.	Sales.
Belmont	$ 1.12½	$ 1.15	......
Jim Butler	.23	.24	......
Midway	.29	.30	......
McNamara	.34	....	......
Tonopah of Nevada	6.60	....	......
Tonopah Ex.	....	.64	......
West End	.54	....	......
North Star	.86	.07	......
Rescue Con.	.05	....	......
Montana	.79	.80	......
Manhattan District—			
Manhattan Con.	.06	....	......
Manhattan Dexter	.04	.05	......
Mustang Mountain	.03	....	......
Seyler Humphrey	.01	.02	......
Thanksgiving	.04	....	......
Stray Dog	.03	....	500
Goldfield District—			
Adams	.03	....	......
Atlanta	.21	.22	......
Booth	.39	.41	......
Blue Bull	.12	.12	......
Blue Bell	.04	.05	1,000
Black Butte Ex.	.01	.02	1,000
Black Butte Bonanza	.01	.02	......
Columbia Mountain	.20	.21	......
Conqueror	.05	....	......
Combination Fraction	1.17½	1.20	1,000
Crackerjack	.06	.07	......
Daisy	.93	.96	2,500
Diamondfield Triangle	.04	.05	......
Diamondfield	.14	.15	......
Dixie	.01	.02	......
Empire	.03	....	......
Florence	3.80	3.85	......
Florence Ex.	.12	.13	......
Frances Mohawk	.05	....	......
Goldfield Con.	5.70	5.72½	200
Goldfield Kewanas	.29	....	......
Great Bend	.33	.34	......
Great Bend Annex	.08	.10	......
Grandma	.05	.07	......
Jumbo Extension	.32	....	......
Kendall	.15	.17	......
Lone Star	.08	.09	......
Lou Dillon	....	.02	......
Milltown Fraction	.01	.02	......
Nevada Goldfield	.03	.05	1,000
Oro	.11	.12	2,000
Portland	....	.07	......
Red Top Ex.	.07	.08	......
Red Hills	.24	....	......
Sandstorm	.22	....	......
St. Ives	.24	.26	......
Silver Pick	.15	.17	......
Yellow Rose	.01	....	......
Yellow Tiger	.11	.13	......
Bullfrog District—			
Bullfrog Mining	.02	....	......
Bullfrog Nat'l Bank	.04	.05	......
Bonnie Clare	....	.07	......
Golden Scepter	.01	....	......
Gold Bar	.03	....	3,000
Homestake	.19	.04	1,000
Amethyst	....	....	200
Mont. Shos. Ex.	....	.05	......
Montgomery Mt.	....	.01	......
Mayflower Con.	.05	....	......
Original Bullfrog	.06	.07	1,000
Tramp Con.	.01	.02	......
Yankee Girl	.14	....	......
Bullfrog Alliance	....	.02	......
Other Districts—			
Fairview Eagle	.00½	.01	......
Eagle's Nest	....	....	......
Nevada Hills	.07	.35	......
Pittsburgh Silver Peak	1.10	....	......
Round Mountain	....	.55	......
Coalition	.97	1.00	......
	.43	.45	......

COMSTOCK QUOTATIONS.

SAN FRANCISCO CLOSING PRICES.

[Special service to The Times by B. F. Taylor, Citizens' National Bank Bldg. Member Los Angeles-Nevada Mining Exchange.]

SAN FRANCISCO, Oct. 19.—Following were the opening and closing quotations in the leading Comstock mining stocks:

Stock—	Open— Bid.	Open— Asked.	Close— Bid.	Close— Asked.
Ophir	1.80	1.81	1.77½	1.82½
Mexican	.55	....	.55	....
Gould & Curry	.15	.17	.15	....
Con. Virginia	.57	.58	.56	.58
Savage	.37	.38	.38	.39
Hale & Norcross	.49	.50	.48	.50
Yellow Jacket	.47	....	.47	....
Belcher	.22	.25	.22	.23
Confidence	.40	....	.40	....
Sierra Nevada	.30	.32	.30	.31
Union	....	.28	....	.28
Chollar	....	.21	....	.22
Potosi	....	.21	.21	.22
Best & Belcher	.41	.42	.41	.42

Boston Stocks and Bonds.

BOSTON, Oct. 19.—Closing prices:

Money—		Am. Pneu. Tube	5⅝
Call loans	2@3	Am. Sugar	132
Time loans	3@4½	Am. Sugar pfd.	128½
Railroads—		Am. Tel. & Tel.	127
Atchison	90⅝	Am. Woolen	22
Boston & Albany	214	Am. Woolen pfd.	90½
Boston & Maine	130	Ed. Electric Illu.	230
Boston Elevated	132	Gen. Electric	145
Fitchburg pfd	130	United Fruit	128½
N. Y. N. H. & H.	144½	U. Shoe Mach.	53⅜
Union Pacific	136½	U. Shoe M. pfd.	28½
Miscellaneous—		U. S. Steel	46½
Am. Arge. Chem.	27⅜	U. S. Steel pfd.	108⅝
A. A. C. pfd.	*92		

*Asked.

New York Metal Market.

NEW YORK, Oct. 19.—The tin market was lower in London, with spot closing at £132 and futures at £133 15s. The local market was easy, at 28.90@29.15. Copper declined to £59 5s 9d for spot and £60 5s for futures in the London market. The local market was dull and nominal, with lake quoted at 13.37½@13.62½; electrolytic at 13.12½@13.37½, and casting at 12.87½@13.12½. Lead advanced to £13 7s 6d in London, but remained dull, at 4.25@4.30 in the local market. Spelter was unchanged, at £19 12s 6d in London, and at 4.77½@4.82½ locally. Iron was lower in the English market, with standard foundry quoted at 47s 6d and Cleveland warrants at 48s 9d. Locally, the market was unchanged. No. 1 foundry northern, 16.75@17.25; No. 2, 16.00@17.75; No. 1 southern and No. 1 southern soft, 16.75@17.25.

New York Money Market.

NEW YORK, Oct. 19.—Close—Money on call steady, 1-1@1½ per cent.; ruling rate and closing bid 1½ per cent.; offered at 1¾ per cent. Time loans a shade firmer. For sixty days, 2¾@3 per cent.; ninety days, 3 1-4@3½ per cent.; six months, 3½@3¾ per cent.

Prime mercantile paper, 4@4½ per cent.; sterling exchange steady, with actual business in bankers' bills at 4.84 9-10@4.85 for sixty day bills, and at 4.86¾ for demand.

Commercial bills, 4.84½@4.84 5-8. Bar silver, 52. Mexican dollars, 45. Government bonds steady, railroad bonds irregular.

Treasury Statement.

WASHINGTON, Oct. 19.—Today's statement of the treasury balances shows: Available cash balance, $165,862,384; gold coin and bullion, $40,404,622; gold certificates, $35,242,900.

SHARES AND MONEY.

FEARS FAILURE OF PEACE PLAN.

WALL STREET SPECULATORS ARE WATCHING EUROPE.

Market Quiet and Great Financial Powers Resting on Their Oars While Incoming Advices Show Progress in Business and Undiminished Confidence in Post-election Revival.

[ASSOCIATED PRESS NIGHT REPORT.]

NEW YORK, Oct. 19.—There was another demonstration today of the resiliency of stock prices from the depressing influence of the European political outlook. The apathy of the speculation which prevailed today might be viewed as an expression of reigning apprehension of a failure of efforts for a peaceful settlement in the Near East. At all events there was no market and the fact became obvious that the great financial powers were resting on their oars. Incoming advices continue to show progress in business and undiminished confidence in a more active revival after the election.

That the market speculation has waited on the event to the same extent as business operations are doing, would seem to be a violent assumption. Taking stock of the situation there are many indications of the long steps already taken in the speculation to anticipate the business revival. The prolonged advance in prices of securities is generally known from the records of the stock market made from week to week. Some attention has been paid, but more is being paid to the prodigious expansion of the loan item of the New York clearinghouse banks. The $1,338,432,300 shown as the weekly average for the item in the Saturday bank statement brings it to a new high record. The inference is written large in these figures that an enormous extension of credits has been centered in the financial and speculative center in New York. At the same time the restoration of confidence on the part of interior banks has resulted in a reflux of funds to New York on a far larger scale than before the run on deposits of these banks which precipitated the crisis last fall. The strength of the present banking position, however, did not preclude the paying of serious attention to the swift loan expansion of the last few weeks, with contraction of reserves and prospect of further declines. The neglect made prices vulnerable to some reaction from the opening level, although there was nothing like weakness at any time during the day.

Bonds were irregular. Total sales, par value, $2,366,000. United States bonds were unchanged on call.

Closing Stocks—Actual Sales.

	Sales.	High-est.	Low-est.	Clos-ing bid.
Amalgamated Copper	6,200	75⅝	75¼	75⅜
Am. Car & Foundry	100	40⅛	40⅛	40⅛
Am. C. & F. pfd.	....	....	....	101
American Cotton Oil	200	34⅞	34⅜	34½
Am. Hide & L. pfd.	100	23½	23½	23½
Am. Ice Securities	100	25	25	25
American Linseed	100	10½	10½	10
American Locomotive	1,100	50	49	49
Am. Locomotive pfd.	....	....	....	104
Am. Smelting & Ref.	7,600	87⅞	86⅞	86⅝
Am. S. & R. pfd.	200	104⅜	104⅜	104⅜
Am. Sugar Refining	....	....	....	131⅞
Am. Tobacco pfd.	300	93½	93½	93⅞
American Woolen	....	....	....	22
Anaconda Mining Co.	400	44⅛	43⅞	43⅞
Atchison	2,600	90⅞	90⅜	90⅝
Atchison pfd	100	95⅛	95⅛	95⅛
Atlantic Coast Line	800	90	89	89
Baltimore & Ohio	2,700	97⅝	97⅛	97⅛
B. & O. pfd.	....	....	....	86
Brooklyn Rapid Transit	3,300	48⅞	47⅞	48⅞
Canadian Pacific	800	175⅞	175	175
Central Leather	100	25⅛	25⅛	25⅛
Central Leather pfd.	200	96	95⅞	95⅜
Central of New Jersey	200	200	199	200
Chesapeake & Ohio	1,200	42⅝	42	42
Chicago Great Western	....	....	....	7
Chicago & N. W.	200	160	160	159½
Chicago, M. & St. Paul	3,100	138⅜	137⅝	138
C. C. C. & St. Louis	....	....	....	51⅞
Colorado Fuel & Iron	1,300	35⅛	35	35
Colorado & Southern	800	42⅜	40⅛	41⅜
Colo. & So. 1st pfd.	100	66⅛	66⅛	66⅞
Colo. & So. 2nd pfd.	100	59	59	58
Consolidated Gas	200	145	144½	144½
Corn Products	200	17½	17⅛	17⅛
Delaware & Hudson	400	168	167	166½
Denver & Rio Grande	200	28⅛	27⅞	28
D. & R. G. pfd.	300	69⅛	68⅞	68
Distillers' Securities	2,200	31⅝	30⅞	30
Erie	8,300	31⅞	30⅜	30⅞
Erie 1st pfd.	400	44⅛	43⅞	43⅞
Erie 2nd pfd.	100	35⅞	35⅞	35⅛
General Electric	200	145	144⅝	143⅞
Great Northern pfd.	2,900	132⅝	131⅝	132
Great North. Ore Ctfs.	300	59	58⅜	58⅜
Illinois Central	....	....	....	138
Interborough-Met.	2,400	10⅛	9⅞	10
Interborough-Met. pfd.	3,700	31⅛	29⅞	29⅞
International Paper	100	9⅝	9⅝	9½
Int'l Paper pfd.	....	....	....	51
International Pump	200	29	28⅞	28⅞
Iowa Central	300	25⅜	25⅛	25
Kansas City Southern	200	28	28	27½
K. C. Southern pfd.	....	....	....	61
Louisville & Nashville	400	106⅛	106	106
Minn. & St. Louis	....	....	....	26@30
M., St. P. & S. Ste. M.	900	123⅝	122⅞	122⅞
Missouri Pacific	3,900	56⅛	55⅛	55
Missouri, Kan. & Texas	300	30⅛	30⅛	30⅛
M., K. & T. pfd.	200	66	65⅛	65⅜
National Lead	600	81⅜	80⅞	80⅛
New York Central	200	104⅞	104⅜	104⅜
N. Y., Ontario & W.	300	41	40⅞	40⅞
Norfolk & Western	....	....	....	73⅜
North American	500	65⅛	64⅞	64½
Northern Pacific	24,900	143⅞	141⅞	142⅞
Pacific Mail	....	....	....	24½
Pennsylvania	1,800	124⅜	123⅝	123⅞
People's Gas	....	....	....	95⅜
P. C. C. & St. Louis	100	77⅛	77⅛	76@81
Pressed Steel Car	....	....	....	32⅛
Pullman Palace Car	....	....	....	167½
Railway Steel Spring	....	....	....	37½
Reading	44,600	131⅞	130⅝	130⅞
Republic Steel	....	....	....	71⅞
Republic Steel pfd.	....	....	....	78@82
Rock Island Co.	400	19⅞	19⅝	19
Rock Island Co. pfd.	3,400	47⅜	46⅞	46⅞
St. L. & S. F. 2nd pfd.	....	....	....	29½
St. Louis, S. W.	....	....	....	18½
St. Louis, S. W. pfd.	....	....	....	48½
Sloss Sheffield S. & I.	....	....	....	63
Southern Pacific	12,100	104⅞	103⅝	103⅞
Southern Pacific pfd.	200	118⅞	118⅝	118⅞
Southern Railway	400	22⅛	21⅞	21⅞
Southern Railway pfd.	....	....	....	52⅜
Tennessee Copper	24,350	45⅛	44	45
Texas & Pacific	400	26⅜	26⅛	25⅜
Toledo, St. L. & W.	400	31	30⅞	30
T., St. L. & W. pfd.	600	59⅞	57⅞	57⅞
Union Pacific	21,300	167⅝	166⅛	166⅞
Union Pacific pfd.	....	....	....	88
United States Rubber	200	32⅜	32⅛	32⅛
U. S. Rubber 1st pfd.	100	100⅛	100⅛	99
United States Steel	12,000	46⅞	46⅛	46⅞
U. S. Steel pfd.	1,500	109	108⅞	108⅞
Utah Copper	500	41⅞	41	41
Va. Carolina Chemical	....	....	....	31
Va. Carolina Chem. pfd	....	....	....	108
Wabash	200	12⅞	12⅞	12⅝
Wabash pfd	600	27⅛	27	26⅞
Westinghouse Electric	2,500	84	81⅞	81⅞
Western Union	400	58⅛	58⅛	58⅛
Wheeling & Lake Erie	....	....	....	8½
Wisconsin Central	600	27⅛	27	26⅞

Total sales for day....314,200

GENERAL EASTERN.

WHEAT MARKET IS NERVOUS.

PRICES FLUCTUATE OVER RANGE OF CENT AND THEN DROP.

Trading Opens Easy, Owing to Selling Caused by Scattered Rains in the Southwest, and Official Forecast of General Wetness Over the Entire Winter Grain Belt.

[ASSOCIATED PRESS NIGHT REPORT.]

CHICAGO, Oct. 19.—The weakness in the wheat market late in the day followed a period marked by extreme nervousness during which prices fluctuated over a range of about one cent. The market opened easy owing to selling brought out by scattered rains in the southwest and by an official forecast of general rains tonight over the entire winter wheat belt. The market then rallied sharply on covering by shorts who were actuated by the relative strength of the New York market which was due, it was said, to a good export demand. After another reaction on profit taking, the market again became strong on buying based on a report from Argentina which claimed that the damage to the wheat crop there by the recent frosts was secured. During the last hour sentiment again became decidedly bearish and prices slumped off sharply under general selling. The chief reason for the final weakness was the figures on the visible supply of wheat in this country and Canada which showed an increase of 4,840,000 bushels for the week compared with an increase of 602,000 bushels the corresponding time a year ago. Talk of a liberal movement of wheat to this market tomorrow from the southwest brought out additional selling. The close was weak at almost the lowest point, with December at 96 3-8@96½ and May at 1.01 3-4@1.01 7-8.

The feature of trade in corn was the active buying of December by shorts who were in fear that predicted rains would not only delay the movement but also impair the quality of the new crop. The close was firm at net gains of 1-8 to 1-4@3-8 with December at 63 7-8@64. May closed at 63⅝. Oats were steady all day but finally yielded to the weakness of wheat and closed at net losses of 1-8 to 3-8. December closed at 48, May at 50. Liberal receipts of live hogs caused considerable selling of provisions early in the session which resulted in moderate weakness. Later in the day however, a firmer tone developed on buying by local traders. The market held firm the remainder of the day, final quotations showing net gains of 5 to 10 cents.

Cash quotations were as follows: Flour was steady; No. 2 spring wheat, 1.02; No. 3, 98@1.03; No. 2 red, 99½@1.01; No. 2 corn, 72@72½; No. 2 yellow, 74@75½; No. 3 white oats, 48½@51; No. 3 white, 44@48½; No. 2 rye, 75@75½; good feeding barley, 54@64½; fair to choice malting, 58@60; No. 1 flaxseed, 1.12½@1.22; No. 1 northwestern, 1.23½; prime timothy seed, 3.25@3.30; short ribs, sides (loose,) 8.50@9.12½; mess pork, per bbl., 12.37½@13.50; lard, per 100 lbs., 9.37½@9.40; short clear sides (boxed,) 9¼@9½.

Grain Movements.

Articles—	Receipts.	Shipments.
Flour, barrels	24,000	44,000
Wheat, bushels	234,000	99,000
Corn, "	154,000	222,000
Oats, "	340,000	187,000
Rye, "	2,000	3,000
Barley, "	46,000	55,000

Chicago Dairy Market.

CHICAGO, Oct. 19.—On the Produce Exchange today the butter market was steady; creamery, 20@28; dairy, 18@23; eggs, steady at mark, cases included, 17@20; firsts, 22; prime firsts, 24; cheese, steady, 12¼@13¼.

Grain and Provisions.

[By Private Wire to E. F. Hutton & Co., Bankers and Brokers, Members New York Stock Exchange, No. 112 West Third street.]

CHICAGO, Oct. 19.—Following is range of quotations today:

	Open.	High.	Low.	Close.
Wheat—				
December	99⅛	99⅛	98⅛	**98⅞
December (old)	99⅛	....	....	@98⅞
May	102⅛	102⅜	101⅜	**101⅜
July	97⅜	97⅛	96⅞	@101⅞
				96⅞
Corn—				
October	71	....	....	**71
December	63⅞	64⅛	63⅞	63⅞
May	63⅛	63⅞	63⅛	**63⅞
July	62⅞	63⅞	62⅞	**62⅞
Oats—				
December	48⅛	49⅛	47⅞	48
May	50⅛	50⅛	50	*50
July	45⅛	45⅛	45⅛	**45⅛
Pork—				
October	....	....	....	!13.35
December	13.45	13.45	13.45	*13.45
January	15.07	15.07	15.05	15.05
May	14.90	14.95	14.90	14.95
Lard—				
October	....	....	....	!9.37
November	....	....	....	!9.37
January	9.00	9.10	9.00	9.10
May	8.97	9.07	8.97	9.07
Short Ribs—				
October	8.67	8.67	8.67	8.87
January	8.00	8.05	8.00	8.05
May	8.05	8.12	8.05	8.12

*Bid. **Asked. !Nominal.

New York Cotton Market.

[By Private Wire to E. F. Hutton & Co., Bankers and Brokers, Members New York Stock Exchange, No. 112 West Third street.]

NEW YORK, Oct. 19.—Following is range of quotations today:

Following is range of quotations today:

Option—	Open.	High.	Low.	Close.
January	8.69	8.69	8.59	8.63@8.64
February	....	....	....	8.58@8.60
March	8.58	8.60	8.52	8.55@8.56
May	8.45	8.50	8.42	8.45@8.46
July	....	8.46	8.38	8.41@8.42
October	8.98	9.03	8.96	9.02@9.03
November	....	....	....	8.78@8.80
December	8.79	8.79	8.67	8.73@8.74

California Dried Fruits.

NEW YORK, Oct. 19.—The market for evaporated apples continued quiet, with early new crop fruit quoted at 5½@6, and 1907 fruit at 4½@6½. Prunes are said to be in better inquiry on the Coast, but the spot market is unsettled, owing to offerings of inferior fruit at concessions. Quotations range from 4½ to 12 for California and from 6½ to 7½ for Oregon fruit. Apricots are less active, but steady, with choice quoted at 8@8½; extra choice, 8¾@9, and fancy, 9¾@10½. Peaches are dull, with choice quoted at 7@7½; extra choice, 7¾@8, and fancy at 8½@9. Raisins are without fresh features. Loose muscatel are quoted at 5¼@6½; choice to fancy seeded, 6¼@7¾; seedless, 4¼@6, and London layers at 1.60@1.65.

Chicago Live Stock Market.

CHICAGO, Oct. 19.—Cattle—Receipts about 33,000. Market steady to 10 cents lower. Beeves, 3.30@7.50; Texans, 3.25@4.65; westerns, 3.10@5.70; stockers and feeders, 2.60@4.50; cows and heifers, 1.50@5.25; calves, 6.00@8.50. Hogs—Receipts about 35,000; market generally 10 cents lower; light, 5.00@5.65; mixed, 5.15@5.95; heavy, 5.15@5.95; rough, 5.15@5.35; good to choice heavy, 5.35@5.95; pigs, 3.60@4.90; bulk of sales, 5.35@5.65. Sheep—Receipts about 33,000; market weak to 10 cents lower; native, 2.40@4.60; western, 2.50@4.50; yearlings, 4.00@4.40; lambs, 3.75@5.85; westerns, 3.75@5.90.

New York General Market.

NEW YORK, Oct. 19.—Wheat—Spot, easy, although the tendency was upward until near the close, when the big visible supply increase with reports of better Argentine weather caused sharp reactions. Final prices were ⅛c to ¼c net lower. December, 1.08⅞ to 1.09 11-16; closed, 1.08⅝; May, 1.09⅞@1.10; closed, 1.09⅞. Hops and hides, dull; wool, quiet; petroleum, steady. Sugar—Raw, firm; fair refining, 3.18; centrifugal, 96 test, 3.98; molasses sugar, 3.23; refined, steady.

New York Cotton Market.

NEW YORK, Oct. 19.—Cotton—Futures opened easy at a decline of 5 to 11 points, and closed steady at a net decline of 7 to 12 points. Cotton futures closed steady; October, 9.02; November, 8.78; December, 8.73; January, 8.63; February, 8.53; March, 8.55; May, 8.45; July, 8.41; spot cotton closed quiet, 10 points decline; middling uplands, 9.20; middling gulf, 9.45; sales, 200 bales.

Visible Supply of Grain.

NEW YORK, Oct. 19.—The visible supply of grain Saturday, Oct. 17, as compiled by the New York Produce Exchange, was as follows: Wheat, 42,495,000 bushels; increase, 4,843,000. Corn, 2,053,000 bushels; decrease, 50,000 bushels. Oats, 8,351,000 bushels; increase, 492,000. Rye, 855,000 bushels, decrease, 49,000. Barley, 6,445,000 bushels; increase, 277,000.

Chicago Closing Figures.

CHICAGO, Oct. 19.—Close: Wheat—December, 96⅝@96⅞; May, 1.01⅞@1.01⅞; July, 96⅞. Corn—October, 71; December, 63⅞@64; May, 63⅞; July 62⅞. Oats—December, 48; May, 50; July, 45⅜. Rye—Cash, 75¼@75½; December, 76; May, 80. Barley—Cash, 55@61. Timothy—October, 3.50; March, 3.75. Clover—October, 7.65.

New York Coffee Market.

NEW YORK, Oct. 17.—The market for coffee futures closed steady, net unchanged to 5 points lower. Sales were reported of 8356 bags, including December at 5.25; May, 5.25; June, July and September at 5.30. Spot coffee quiet; No. 7, Rio, 6⅛; No. 4, Santos, 8⅛. Mild coffee dull; Cordova, 9¼@12⅛.

New York Dairy Market.

NEW YORK, Oct. 19.—Butter easy; creamery specials, 27; western dairy, 19½, western imitation creamery firsts, 20.

Cheese steady. Eggs dull. Western firsts, 23½@25; seconds, 23@23.

St. Louis Wool Market.

ST. LOUIS, Oct. 19.—Wool unchanged; medium grades combing and clothing, 16@20; light fine, 16@18½; heavy fine, 11@12; tub washed, 20@27.

Liverpool Wheat Market.

LIVERPOOL, Oct. 19.—Close—Wheat, December, 7s 7-8d; March, 7s 5d; May, 7s 4½d. Weather overcast.

Portland Wheat Market.

PORTLAND (Or.) Oct. 19.—Wheat—Club, 88; blue stem, 93; Turkey red, 90; red Russian, 86; valley, 91.

Elgin Butter Market.

ELGIN (Ill.) Oct. 19.—Butter firm, 27½. Sales for the week, 675,500 pounds.

SAN FRANCISCO MARKETS.

FRUIT, GRAIN AND PRODUCE.

[ASSOCIATED PRESS NIGHT REPORT.]

SAN FRANCISCO, Oct. 19.—Fruits—Fancy apples, 1.10; common, 40.

Berries—Strawberries, 4.00@6.00; blackberries, 5.00@6.00; huckleberries, 12½@15; raspberries, 4.00@7.00; cranberries, 4.00@10.50.

Grapes—Isabella, 1.00@1.15; muscat, 65@85.

Pears—Common, 40; fancy, 1.50.

Peaches—Common, 40; fancy, 75.

Plums—Common, 50; fancy, 1.15.

Pomegranates—75@1.25.

Persimmons—50@85.

Quinces—50@85.

Oranges—Valencias, 2.50@3.75.

Mexican limes—4.00@6.00.

Lemons—Common California, 1.00@1.50; good to choice, 1.75@2.50; fancy, 2.50@3.50.

Melons—Watermelons, 1.00@1.50; nutmegs, 20@60.

Tropical fruits—Bananas, 1.00@2.00; pineapples, 1.50@3.00; Smyrna figs, 50@1.00.

Beans—Pink, 2.35@2.50; lima, 4.25@4.35; small white, 4.00@4.25; large white, 2.25@2.45.

Potatoes—Oregon Burbanks, 1.25@1.35; Salinas Burbanks, 1.25@1.60; Merced Sweets, 1.50@1.60.

Various—Green peas, 6@8; string beans, 2@5; egg plant, 65@85; green peppers, 65@85; tomatoes, 15@35; summer squash, 85@1.25; garlic, 6@7½; cucumbers, 75@1.25.

Butter—Fancy creamery, 31; seconds, 28; fancy dairy, 22; seconds, 20.

Cheese—New, 12@12; eastern, 16½; Young America, 13@14½.

Eggs—Ranch, 51; store, 45; eastern, 26.

Poultry—Live turkeys, 21@24; roosters, old, 2.50@4.50; roosters, young, 5.00@7.00; broilers, small, 3.00@3.50; broilers, large, 3.50@3.75; fryers, 4.00@4.50; hens, 3.50@9.00; ducks, old, 4.00@5.00; ducks, young, 4.00@7.00; geese, 2.00@2.50; pigeons, old, 1.25@1.50; pigeons, young, 2.00@2.50.

Flour—Family extras, 5.40@6.00; bakers extras, 5.40@5.65; Oregon and Washington, 5.40.

Wheat—Shipping, 1.62½@1.67½; milling, 1.70.

Barley—Feed, 1.38 1-4@1.40; brewing, 1.42½; chevalier, 1.55@1.60.

Oats—Red, 1.50@1.90; white, [illegible]; black, 2.45@2.60.

Millstuffs—Middlings, 22.50@33.50; [illegible] 23.00@28.00; rolled barley, 29.00@30.00; [illegible] 4.20@4.50; oat groats, 4.35@4.50; [illegible] 33.00@34.50.

Hay—Wheat, 13.00@20.00; wheat and oat, [illegible] @18.50; oat, wild, 13.50@15.50; oat, [illegible] @18.00; alfalfa, 11.00@14.00; straw, [illegible]

Receipts—Flour, 1924; wheat, [illegible]; 6290; oats, 8545; beans, 11,486; corn, [illegible]; potatoes, 4790; onions, 2065; bran, [illegible]; 110; hay, 604; hops, 40; hides, 400; wine, [illegible]

Callboard Sales.

SAN FRANCISCO, Oct. 19.—Wheat, no trading. Cash, 1.62½@1.67½.

Barley steady; May, 1.41¾; December, 1.41; cash, 1.38 1-4@1.40.

Corn, firm; large yellow, 1.60@1.65.

Afternoon session—Wheat steady; no trading. Barley steady; May, 1.42½ bid.

San Francisco Dairy Market.

SAN FRANCISCO, Oct. 19.—Butter, [illegible] creamery, 31; creamery seconds, [illegible]; dairy, 23; dairy seconds, 20.

Eggs, store, 45; fancy ranch, 51; [illegible]; eastern, 26.

Cheese, new, 12@12; Young America, [illegible]; eastern, 16½.

Drafts and Silver.

SAN FRANCISCO, Oct. 19.—Silver bars, [illegible]; Mexican dollars, nominal; drafts, [illegible]; drafts, telegraph, 7½.

JOSEPH BALL
GOVERNMENT, MUNICIPAL, RAILROAD, CORPORATION BONDS AND OTHER INVESTMENT SECURITIES.
SECURITY BUILDING.
Telephone F1586 Main [illegible]
Market letter mailed upon request.

AT 50 Cents A SHARE, Stock of
The Sapphire Oil Company.
Is An Excellent Investment.
Properties in Kern River field and in Santa Barbara county.
Directors: C. A. Canfield, [illegible] Schirm, W. E. Watson, [illegible] Germain, Carl Leonhardt, [illegible] Lacy.
THE SAPPHIRE OIL CO.
628-29 Citizens' National Bank Building
Home A3584, Sunset Main [illegible]

COLUMBIA TRUST COMPANY
311 West Third St.
A Clean, Efficient Banking House

WM. R. STAATS CO.
351 So. Main St. Los Angeles
65 So. Raymond Av. Pasadena
WE EXECUTE ORDERS IN
Listed Securities
IN
Local and Eastern Markets

6% Interest Paid
ASSETS $2,002,111.
No Admission or Withdrawal Fee
Only 30 Days Withdrawal Notice
Send For Booklet and Statement
STATE MUTUAL BUILDING & LOAN ASSN.
225 S. Broadway St. Los Angeles Cal.

OUR FOUR PER CENT....
SAVINGS CERTIFICATES
MORE CONVENIENT THAN PASS BOOKS. SEND FOR BOOKLET.
BANK OF LOS ANGELES
5TH AND SPRING STS.

Money Wanted
—ON—
UNION OIL
A. H. Conger
319 Wilcox Building

TIMES COOK BOOK, NO. 3
Spanish and Mexican recipes, old settlers and famous [illegible] of California are printed by the [illegible] in the third prize cook book [illegible] The Times. It also contains [illegible] dreds of special [illegible] (not experiments) contributed by best housewives in Southern California, Arizona and Mexico to The Times cooking competition. Cash prizes were awarded to the winners. [illegible] for delivery. Price [illegible] mail, five cents extra.

Sunday Pattern Section.
Each subscriber and purchaser of Sunday Times will hereafter receive a TRANSFER PATTERN SECTION, unique, exclusive, attractive [illegible] ticular interest and value [illegible] not injure the most delicate fabric, simple that a child can [illegible] late the process.

TIMES COOK BOOK [illegible]
On sale at Branch Office, [illegible] St., and at all news stands [illegible]

If You Want to Go East [illegible]
Agent Illinois Central R. R. [illegible]

JOSEPH BALL
GOVERNMENT, MUNICIPAL, RAILROAD, CORPORATION BONDS AND OTHER INVESTMENT SECURITIES.
SECURITY BUILDING.
Telephone F1586 Main 2279
Market letter mailed upon request

AT 50 Cents A SHARE, Stock of The Sapphire Oil Company.
Is An Excellent Investment.
Properties in Kern River field and in Santa Barbara county.
Directors: C. A. Canfield, J. S. Schirm, W. E. Watson, Eugene Germain, Carl Leonhardt, William Lacy.
THE SAPPHIRE OIL CO.
628-29 Citizens' National Bank Building
Home A3554, Sunset Main 5396.

COLUMBIA TRUST COMPANY
311 West Third St.
A Clean, Efficient Banking House

WM. R. STAATS CO.
351 So. Main St. Los Angeles
65 So. Raymond Ave. Pasadena
WE EXECUTE ORDERS IN Listed Securities IN Local and Eastern Markets

6% Interest Paid
ASSETS $2,002,111.
No Admission or Withdrawal Fee. Only 30 Days Withdrawal Notice.
Send For Booklet and Statement
STATE MUTUAL BUILDING & LOAN ASS'N.
225 S. SPRING ST. LOS ANGELES CAL.

OUR FOUR PER CENT.....
SAVINGS CERTIFICATES
MORE CONVENIENT THAN PASS BOOKS. SEND FOR BOOKLET.
BANK OF LOS ANGELES
5TH AND SPRING STS.

Money Wanted —ON— UNION OIL
A. H. Conger
319 Wilcox Building

tras, 5.40@5.65; Oregon and Washington, 4.90@5.40.
Wheat—Shipping, 1.62½@1.67½; milling, 1.65@1.70.
Barley—Feed, 1.36 1-4@1.40; brewing, 1.42½@1.45; chevalier, 1.55@1.60.
Oats—Red, 1.50@1.80; white, 1.62½@1.75; black, 2.45@2.60.
Millstuffs—Middlings, 22.50@25.50; mixed feed, 22.00@28.00; rolled barley, 29.00@30.00; rolled oats, 4.30@4.50; oat groats, 4.30@4.50; rolled wheat, 33.00@34.50.
Hay—Wheat, 15.00@20.00; wheat and oat, 15.00@18.50; oat, wild, 13.50@15.50; oat, tame, 15.00@18.00; alfalfa, 11.00@14.00; straw, 50@80.
Receipts—Flour, 1924; wheat, 500; barley, 6290; oats, 8545; beans, 11,836; corn, 60; potatoes, 4790; onions, 2965; bran, 85; wine, 110; hay, 694; hops, 48; hides, 690; wool, ...

Callboard Sales.

SAN FRANCISCO, Oct. 19.—Wheat—Steady; no trading. Cash, 1.62½@1.67½; December, ...
Barley steady; May, 1.41⅛; December, 1.41; cash, 1.36 1-4@1.40.
Corn, firm; large yellow, 1.85@1.90.
Afternoon session—Wheat steady; no trading. Barley steady; May, 1.42⅛ bid.

San Francisco Dairy Market.

SAN FRANCISCO, Oct. 19.—Butter, fancy creamery, 31; creamery seconds, 28; fancy dairy, 23; dairy seconds, 20.
Eggs, store, 45; fancy ranch, 51; eastern, 28.
Cheese, new, 13@13; Young America, 13@14; eastern, 16½.

Drafts and Silver.

SAN FRANCISCO, Oct. 19.—Silver bars, 51¼; Mexican dollars, nominal; drafts, sight, 2½; drafts, telegraph, 7½.

TIMES COOK BOOK, NO. 3. Spanish and Mexican recipes by old settlers and famous pioneer chefs of California are printed by the thousands in the third prize cook book issued by The Times. It also contains hundreds of special toothsome recipes (not experiments) contributed by the best housewives in Southern California, Arizona and Mexico to The Times cooking competition. Cash prizes were awarded to the winners. Ready for delivery. Price 25 cents; by mail, five cents extra.

Sunday Pattern Section.

Each subscriber and purchaser of the Sunday Times will hereafter receive a free TRANSFER PATTERN SECTION. It is a unique, exclusive, attractive feature, particular interest and value to women. ... not injure the most delicate fabrics, ... simple that a child can successfully ... late the process.

TIMES COOK BOOK ... On sale at Branch Office, 531 So. ... ST., and at all news stands and ...

If You Want to Go East C. Haydock, Agent Illinois Central R. R., 238 South Spring...

THE WEATHER.

COMPARATIVE TEMPERATURES.*

	Max.	Min.	Mean.		Max.	Min.	Mean.
Boston	[illegible]	[illegible]	[illegible]	New York	[illegible]	[illegible]	[illegible]
Washington	[illegible]	[illegible]	[illegible]	Buffalo	[illegible]	[illegible]	[illegible]
Pittsburgh	[illegible]	[illegible]	[illegible]	Cincinnati	[illegible]	[illegible]	[illegible]
Chicago	[illegible]	[illegible]	[illegible]	St. Paul	[illegible]	[illegible]	[illegible]
St. Louis	[illegible]	[illegible]	[illegible]	Kansas City	[illegible]	[illegible]	[illegible]
Honolulu	[illegible]	[illegible]	[illegible]	Jacksonville	[illegible]	[illegible]	[illegible]
Los Angeles	[illegible]	[illegible]	[illegible]	Seattle	[illegible]	[illegible]	[illegible]

*The maximum is for day before yesterday; the minimum for yesterday. The mean is the average temperature for the two days.

Yesterday's Forecast and Report.

LOCAL OFFICE, U. S. WEATHER BUREAU, Los Angeles, Oct. 19.—[Reported by A. B. Wollaber, Local Forecaster.] At 5 o'clock a.m. the barometer registered 30.11; at 5 p.m., 30.... Thermometer for the corresponding hours showed 59 deg. and 69 deg. Relative humidity, 5 a.m., 87 per cent.; 5 p.m., 72 per cent. Wind, 5 a.m., northeast, velocity 3 miles; 5 p.m., ..., velocity 10 miles. Maximum temperature, .. deg.; minimum, 48 deg. Barometer reduced to sea level.

Weather Conditions.—A storm of considerable energy is central over Western Nevada this morning, while a second disturbance is moving inland over the North Pacific coast. These storm areas form a trough of low pressure extending from the British Northwest southeast to Texas, and unsettled, rainy weather prevails in most of the Rocky Mountain and North Pacific States. No precipitation is reported east of the Mississippi River. Fair, cloudless weather prevails along the shores of the Great Lakes. The weather is also fair in Southern California. The northwestern disturbance is expected to move southeastward during the next twenty-four hours, causing increasing cloudiness over Southern California, followed by showers in Los Angeles and vicinity by Tuesday night.

Forecasts.—Local forecast for Los Angeles and vicinity: Fair, warmer, tonight; Tuesday, increasing cloudiness, followed by showers; winds becoming southerly.

SAN FRANCISCO, Oct. 19. — Unsettled weather prevails over most of California. A storm of marked depression moved rapidly southeastward over the northern portion of the Coast and caused showers generally north of San Francisco. Snow fell in the mountains, and following the storm there will be a sharp drop in temperature. Forecasts:

San Francisco and vicinity: Fair Tuesday; cooler; fresh north winds.

Santa Clara and Sacramento valleys: Fair, cooler, Tuesday; fresh north winds.

San Joaquin Valley: Cloudy, cooler, Tuesday, preceded by showers; light west wind.

Los Angeles and vicinity: Cloudy Tuesday; possibly showers; fresh south winds.

Nevada: Fair Tuesday and Wednesday.

YUMA (Ariz.) Oct. 19.—[Exclusive Dispatch from the U. S. Reclamation Service.] Gauge height Colorado River, 19.30 feet.

SHIPPING.

PORT LOS ANGELES, SAN PEDRO.

ARRIVED—MONDAY, OCT. 19.

Steamship Santa Rosa, Capt. Alexander, from San Francisco, via Santa Barbara and Redondo.

Steamer W. H. Murphy, Capt. Corning, three days from Eureka.

Steamer Hanalei, Capt. McFarlane, from San Francisco.

Steamer Marshfield, Capt. Dettmers, three days from Needle Rock.

SAILED—MONDAY, OCT. 19.

Steamer Hanalei, Capt. McFarlane, for San Francisco.

Steamer Thomas L. Wand, Capt. Peterson, for Gray's Harbor, via San Francisco.

IN PORT—MONDAY, OCT. 19.

Steamship Santa Rosa, S. P. wharf.
Steamer W. H. Murphy, S. P. slip.
Steamer Temple E. Dorr, S. P. wharf.
Steamer Hanalei, Crescent wharf.
Steamer Marshfield, So. Cal. wharf.
Steamship Aryan, Salt Lake wharf.
Steamer Coquille, S. P. wharf.
Steamer Alice Hanify, Salt Lake wharf.
Steamer Santa Rosa Island, S. P. wharf.
Steamer Fearless, E. K. Wood wharf.
Steamer Simone, E. K. Wood wharf.

TO LEAVE—TUESDAY, OCT. 20.

Steamship Santa Rosa, Capt. Alexander, for San Diego.

ON WAY TO THIS PORT.

Steamer Claremont, from South Bend, via San Francisco.

Steamer Coos Bay, from San Francisco and way ports.

Steamship George W. Elder, from Portland, via Eureka and San Francisco.

Steamer Tahoe, from Hoquiam, via San Francisco.

Steamer Santa Barbara, from Hoquiam, via San Francisco.

Steamer Raymond, from South Bend.

Steamer Coronado, from Eureka, via San Francisco.

Steamer San Jacinto, from Hoquiam, via San Francisco.

Steamer Hoquiam, from Hoquiam.

Steamer Dauntless, from Astoria.

Steamer Lottie Bennett, from Tacoma.

ON WAY FROM FOREIGN PORTS.

British steamer Strathord, Capt. Anderson, from ..., Chile.

The steamer Hermosa makes daily trips to Avalon and return.

Movement of "Mosquito Fleet."

ARRIVED—MONDAY, OCT. 19.

Launches Hustler, Catequin and Nora, from the banks, with passengers.

SAILED.

Launches Hustler, Catequin and Nora, for the fishing banks, and return.

Tide Table of San Pedro.

	High.	Low.
Oct. 20	7:13 a.m.	0:20 a.m.
	5:53 p.m.	
" 21	7:15 a.m.	0:20 a.m.
	6:40 p.m.	12:55 p.m.
" 22	7:26 a.m.	0:45 a.m.
	7:23 p.m.	1:19 p.m.
" 23	7:41 a.m.	1:17 a.m.
	7:51 p.m.	1:45 p.m.
" 24	8:03 a.m.	1:45 a.m.
	8:24 p.m.	2:16 p.m.
" 25	8:26 a.m.	2:07 a.m.
	8:53 p.m.	2:33 p.m.
" 26	8:45 a.m.	2:29 a.m.
	9:25 p.m.	3:04 p.m.
" 27	9:13 a.m.	2:54 a.m.
	10:03 p.m.	3:40 p.m.
" 28	9:41 a.m.	3:19 a.m.
	10:46 p.m.	4:19 p.m.
" 29	10:15 a.m.	3:46 a.m.
	11:40 p.m.	5:07 p.m.

Port Items.

WEATHER.—Clear at 5 p.m.; wind southwest, velocity 8 miles.

The steamer W. H. Murphy, Capt. Corning, arrived this morning three days from Eureka with 350,000 feet of lumber for the Pacific Lumber Company.

The steamer ... Independent Company's steamer ... Capt. McFarlane, arrived with ... passengers and 300 tons of ... consigned to the ... Warehouse Company. ... trip tonight.

The ... Company's steamship ..., arrived tonight from ... with freight and passengers, ... will clear tomorrow morning for ...

The steamer Alcazar at Coos Bay has been ... with a lumber cargo for wholesalers.

The steamer Marshfield, Capt. Dettmers, arrived ... from Needle Rock with ... feet of lumber ... consigned to the Hilton ...

The steamer Thomas L. Wand, Capt. Peterson, ... for the discharge of a lumber cargo for the ... Lumber Company and ... for Gray's Harbor, via San Francisco, in ballast.

REDONDO.

ARRIVED—SUNDAY, OCT. 18.

Steamship Queen, Capt. Hall, from San Francisco, via San Pedro.

SUNDAY, Oct. ...—Steamship Santa Rosa, ... from San Francisco, via ...

SAILED—SUNDAY, OCT. 18.

Steamship Queen, Capt. Hall, for San Francisco.

Steamer ... Dhu, Capt. Hoskins, ... in tow of the tug Navigator.

Steamer ... Roderick Dhu in tow.

... Steamship Santa Rosa, for San Diego, via San Pedro.

IN PORT—MONDAY, OCT. 19.

... at pier No. 1.

TO ARRIVE.

... Oct. 21—Steamship Santa ..., via San Pedro.

... Steamship Queen, from ..., via Santa Barbara.

... Steamship Queen, from ...

... Steamship Santa Rosa, via Santa Barbara.

TO SAIL.

... Oct. 22—Steamship Santa ..., via Santa Barbara.

... Steamship Queen, for San ...

... Steamship Queen, for San ...

... Steamship Santa Rosa, ... San Pedro.

... REDONDO.

... from Point Richmond ... from San Diego, via ...

Steamship Queen, from San Francisco, via Santa Barbara.
Schooner Roderick Dhu, from San Francisco.
Steamer Yosemite, from Gray's Harbor.
Steamer South Bay, from Eureka.
Schooner Azalea, from Eureka.
Schooner Nokomis, from Tacoma.

Movement of "Mosquito Fleet."

ARRIVED—MONDAY, OCT. 19.

Sloops Helbertha, Ruby, Dawn, Ina and Martha, from the fishing banks, with 3000 pounds of fish for local and Los Angeles wholesalers.

SAILED.

The above sloops for the fishing banks.

Notes.

The steamship Queen was in and out yesterday north-bound, taking 100 passengers and forty tons of miscellaneous cargo at this port for San Francisco and Santa Barbara.

The tank barge Roderick Dhu left yesterday after taking on 27,000 barrels of crude oil for the Amalgamated Oil Company for San Francisco, in tow of the tug Navigator.

The Santa Rosa came in today with 225 tons of miscellaneous cargo and 128 passengers from San Francisco and Santa Barbara for Los Angeles and interior points. She sailed at 5:30 p.m. for San Pedro and San Diego.

SAN FRANCISCO, Oct. 19.—Arrived: Steamers Shna-Yak, from San Pedro; J. B. Stetson, from San Pedro; Queen, from San Diego.

Sailed: Steamer Westerner, for San Pedro; steamer Chehalis, for San Pedro; steamer Yosemite, for San Pedro.

The Spanish Necklace.

By Bertha N. Croker.

[Copyright, 1908, by B. N. Croker. All rights reserved.]

CHAPTER XX—(Concluded.)

"I have been telling Mrs. Tudor your piece of news," she said, lowering her voice; "and Mrs. Tudor cannot believe her ears."

"Of course it will go no further?" he said, looking round uneasily; "and indeed, Mrs. Mac James, I strained a point in telling you; but we know that Mrs. Tudor is descretion itself:"

"Then, there was a duel?" she said sharply.

"Certainly, my dear Madame—at 5 o'clock this morning. I was present. The whole affair was mere child's play to such a noted swordsman as the Marquis."

"Only just one of his little jokes," amended Mrs. Mac James, who hated him bitterly, since he had ignored the advances of a plain niece.

"His point seemed everywhere at once—such a wrist!" resumed Dr. Dubois. "He could have killed his man at the second pass; but he just amused himself, and spared him. Of course, a duel is an affair of honor with—"

"Regard to the honor of a lady," supplemented Mrs. Tudor. "What a piece of excitement! A duel—why, it takes one back a hundred years!"

"Well, Madame, you will be prudent, will you not? It will never do to have this little affair the talk of the place."

"I am, as you were good enough to say, discretion itself," rejoined Mrs. Tudor stiffly. "I suppose Monsieur Guichard is en retraite; and where is the Marquis de Sarazin?"

"Ah!"—what an expressive shrug of his broad shoulders—"Madame asks the impossible. But he is not in Biarritz."

Mrs. Mac James had already moved away; and Mrs. Tudor, with a gracious bow, took leave of the doctor, who had many patients, and now hurried out to his coupé. For a moment the old lady seemed buried in thought, as she gazed out into the sunny courtyard; then she turned about briskly, rang for the lift, and ascended to her own sitting-room. Here she discovered a note and bouquet on the center table, and Hester sitting in the window, with her chin in her hands, idle, staring out upon the sardine boats.

It struck Mrs. Tudor, from her attitude, that her friend had something on her mind. Could it be possible that she already knew? The face turned to hers was ghastly. Yes, to Hester the spell had indeed vanished from the sea, and the sunshine from the air.

Mrs. Tudor walked over to the table and deliberately opened the note—a few lines from Paul in his firm, clear writing, to say that urgent business had called him away from Biarritz for ten days, and he desired to make his temporary adieu to her and to Mademoiselle Forde.

"The hypocrite!" she muttered to herself, as she put down the note and took up the bouquet. With her face half buried in it she said in an everday voice—

"I suppose you had one too, Hester?"

(She must approach the subject delicately, and by degrees.)

"From the Marquis de Sarazin? Oh yes,"—rising to her feet—"and I threw it out of the window."

"Why?"

"Mrs. Tudor, I am sure you know why!" she answered steadily. "It fell on a man's head; he picked it up, and seemed delighted. I am certain he thought I meant it for him," and she gave a little hysterical laugh.

"And not as an affront to Paul de Sarazin?"

"Affront or not, I will never accept any more of his flowers."

"Ah, I see you know. Who told you?" asked Mrs. Tudor, removing her bonnet; and in her fur coat, a black silk skull cap, she now looked like a little old man.

"Mrs. Mac James whispered it to me on the staircase as I came in from golf."

"Ah, she is generally the tale-bearer!"

"She told me about the duel—and its cause."

"We really know nothing of the cause, Hester. The effect is, that Monsieur Guichard is laid up and unpresentable."

"I would never have believed it of him!" exclaimed the girl inconsequently. "Fancy his fighting a duel!"

"Oh, I'd believe almost anything of Paul de Sarazin," rejoined Mrs. Tudor; "it is by no means his first affair."

Hester gave an involuntary gasp; she had suddenly become strangely pale, and her lips were trembling. "I see you have a note?" she remarked, and she eyed it greedily.

"Yes," and Mrs. Tudor tossed it over to her.

"To take leave for ten days! You have never been favored with his billets-doux. At least you were spared that," she said bitterly. Mrs. Tudor was deeply wounded in her pride, and greatly incensed against her favorite. "No one knows better how to serve up his heart on a sheet of notepaper than our Marquis."

"He is nothing to me," declared Hester, folding up the thick crested paper and replacing it in its envelope. Then she was suddenly seized with a wild fear of what she might be tempted to say.

"I thought he had turned over a new leaf," resumed the old lady. "I hoped that for once he was serious. Why, he is close on 30 years of age. This escapade is not known in Biarritz—only to Mrs. Mac James, the receiver of stolen secrets." After a long reflective silence she said: "Hester, what do you say?—shall we go away for a little change?"

"Very well," she answered. Oh, she could leave Biarritz now; yes, and the sooner the better, she reflected, as she reviewed the situation with surprising self-control.

"Shall we run into Spain for Easter? Ten days or a fortnight will do; and you will like to see a bit of the world? You know, my sister-in-law, who married a Spaniard, lives at Cordova. I've often told you about Dona Luisa?"

"Oh, yes."

"She has invited me several times lately, and I've not been to Cordova for some years. Luisa is a widow; I'm rather attached to her; so we will play her a little visit, and you shall see Spain from the domestic side, and stay in a Spanish house. Here I will give out that I've always meant to spend Easter in Spain; I'll write tonight, and we will start the day after tomorrow."

"Just as you like," agreed the girl listlessly.

"You will like it, too. I feel that we must do something. Will one maid between us be sufficient? At least, we will take Marietta—she speaks English—and a courier to keep us from getting stolen, eh, Hester?" and rising, she went over and took the girl's white face in her two hands, and looking down into it said: "My dear, don't let me suppose that that handsome good-for-nothing has stolen the best part of you—your heart!"

Hester smiled and shook her head, but tears slowly rose and filled her gray eyes. Unfortunately, what Mrs. Tudor "supposed" was painfully and intolerably true!

CHAPTER XXI.

OVER THE BORDER.

Mrs. Tudor, Miss Forde, maid and courier were among those departures from the Bellevue who elected to spend Easter in Spain. Their trip occasioned no surprise, for it was known that the elder lady had relations over the border, and her movements were notoriously erratic.

The party traveled by the familiar route, across the Bidassoa, past picturesque Fuente-rabia and gay San Sebastian, then over the wild and breezy slopes of the Pyrenees, by high, bare uplands, mountain torrents, groves of oats and chestnuts, past flat-roofed farmhouses, of carts and flocks, to Burgos, the home of the "Cid," the Spanish champion. Here they halted for one day in order to visit the cathedral, and then resumed their journey. Arrived at Madrid, Mrs. Tudor put up at an hotel on the Puerta del Sol where she was well known, and declared her intention of remaining for a week in order to visit old friends, whilst Hester, accompanied by Marietta, could enjoy new sights to her heart's content.

The hurrying life of the city and the wonderful animation on the Plaza below the hotel windows, with its ten converging streets, swarming trams, crowds of foot passengers, and splendid equipages, proved an unfailing source of interest to the country mouse. Although Hester was unspeakably unhappy, she kept her feelings out of sight, and her chaperon congratulated herself that the girl had so easily extinguished her unfortunate infatuation for the faithless Paul. In spite of many engagements, the old lady managed to accompany her charge to the "Museo del Prado;" she wished to witness her ecstasies, and also desired to renew her own memories with respect to one orf the most splendid picture galleries in the world.

Hester, who had never entered a picture gallery in her life, felt overwhelmed and bewildered, but scarcely had she begun to admire the beauty of one chef d'aeuvre, before her chaperon hurried her off to see another. Rubens, Raphael, Titian, Claude Lorraine—above all, Murillo and Velasquez. Even her untrained eye acknowledged the master. Whilst her friend sat and rested, and the incorrigible Marietta flirted with the courier, Hester remained in the Velasquez Salon lost in admiration, wandering from "Las Meninas" to "The Surrender of Breda," and from "The Surrender of Breda" to the noted equestrian portraits; then away to the Murillo collection, to have one last look at "The Children and the Shell." Miss Forde of Shalesmoor was receiving an extraordinary medley of new impressions; her eyes were dazzled, and her mind entranced.

"I only want to see a few," she protested to Mrs. Tudor, as they wandered down the great central gallery, "and try to impress them on my memory, to remember always—always."

"And have you a retentive memory?" asked the old lady, with a quick glance.

"Yes—I think so."

"It is by no means a blessing, in my humble opinion."

"At least for some things," corrected the girl—"books I have read, music I have heard."

"Perhaps also for honeyed words and handsome faces," supplemented her chaperon with acrid significance. "Pray do not cultivate memory, my dear. I do not believe in its pleasures for young people," and she took her seat in the waiting carriage as she spoke, and said "home."

Another expedition was to the Royal Palace, built on the site of the Moorish Alcazar, a truly imposing edifice, which is of the city yet not in it, overlooking the shrunken Manzanares and the great park of "Casa del Campo." The general effect of its massive white walls is dignified and impressive. There is no danger of this palace ever being mistaken for a railway station or a jail; it looks what it assumes to be—the abode of kings.

The world-renowned armoury was visited, a collection ranging over 300 years, founded by Charles the Fifth, and increased by every one of his successors. Hester, on this occasion, was attended by Marietta and the courier; the latter pointed out to her, as a compliment to her nationality, the tattered banner of Mary of England and Spain. On entering the great hall, the squadron of mailed knights in full panoply on armed and caparisoned war horses, recalled to Hester her beloved "Ivanhoe" and "the gentle and joyous lists of Ashby de la Zouch."

How these splendid shining figures fired her romantic imagination! She gazed at them in admiration; they appealed to her even more forcibly than the pictures in the Prado—mailed martial forms wearing the very armor of the days of chivalry. Here were tournament suits of Charles V, Philip the Handsome, Philip II, and the Emperor Maximilian; consecrated swords presented by various Popes for doughty deeds against the infidel; the turban and weapons of a celebrated Turkish pirate, Haireddin; Visigothic jewelry, the sword of Gonsalvo de Cordova (El Gran Capitan,) the pall of Ferdinand of Castille and the state sword of the Catholic kings.

Within the tent of Francis I, captured at the battle of Pavia, Hester stood as in a dream. The glamor of historical achievements was in the atmosphere, the trophies of heroic feats encompassed her on all sides. After a long and protracted reverie, the impatience of Marietta (who saw nothing in the Almeria but the results of unnecessary polishing) compelled her to depart, and with a sigh of profound regret she took leave of the groups of stately equestrian knights in closed visors. Here, in truth, was the heart and soul of Spain's proud chivalry. Alas! alas!

"We will now go and visit the stables, or the Royal Chapel," urged the courier briskly.

"The chapel first," Hester replied.

But unfortunately there was no admittance—it was a holy day and the court was at mass. Presently the courier, who had left them, returned, and said: "There is a special service, the royal family are there; but," he continued pompously, "I have influence, and if you will follow me up to the corridor you will see them pass from the chapel."

(To Be Continued Tomorrow.)

NEW DIGESTIVE JUICES WANTED

More Gastric Juice and No Fermentation in Your Stomach.

Absolute Relief From All Stomach Trouble is Merely a Matter of Taking Some Diapepsin—You Will Wonder Five Minutes Later Why You Hesitated So Long.—No More Distress From Indigestion and a Weak Stomach.

If what you just ate is souring on your stomach or lies like a lump of lead, refusing to digest, or you belch Gas and Eructate sour, undigested food or have a feeling of Dizziness, Heartburn, Fullness, Nausea, Bad Taste in Mouth and Stomach Headache—this is Indigestion.

A full case of Pape's Diapepsin costs only 50 cents and will thoroughly cure the worst case of Dyspepsia, and leave sufficient about the house in case some one else in the family may suffer from Stomach Trouble or Indigestion.

Ask your pharmacist to show you the formula plainly printed on these 50-cent cases, then you will understand why Dyspeptic trouble of all kinds must go, and why they usually relieve a sour stomach or Indigestion in five minutes. Get a case now and eat one Triangule after your next meal. They are harmless and taste like candy, though each contains power su..cient to digest and prepare for assimilation into the blood all the food you eat; besides, it makes you go to the table with a hearty, healthy appetite; but, what will please you most is that you will feel that your Stomach and Intestines are clean and fresh, and you will not need to resort to laxatives or liver pills for Biliousness or Constipation.

This city will have many Diapepsin cranks, as some people will call them, but you will be cranky about this splendid stomach prescription, too, if you ever have Indigestion or Gastritis, or any other Stomach misery, and eat just one Triangule of Diapepsin.

Oriental Rugs Prove Great Attraction

Hundreds Call to View the Finest Collection of Large Rugs Ever Brought to Los Angeles.

OWNER GOING TO ORIENT.

Political Proscription Removed Now, and Jacob Michaelian May Return to Native Land After Many Years of Exile.

To state that the rug and carpet exhibit at 252 South Broadway is attracting unusual attention would be putting the matter mildly. Never before has such unusual interest been displayed in oriental goods in this city.

Crowds thronged the store all day yesterday, many expert collectors coming from far and near to view this unusual aggregation of rare works of rug art from the orient.

Jacob Michaelian, the owner of the gorgeous collection, has been for many years an exile from his native Armenia, on account of political troubles. Now that a republican form of government has been established he may safely return. Preparatory to such return he has arranged to abandon his various stores on the coast, and for the ready sale of his possessions has massed all his San Francisco and Portland rugs and carpets at this point where they will be sold by auction.

Aside from the sale features of this vast collection the artistic display of rare and beautiful rugs is attracting hundreds of people daily to the rooms at 252 South Broadway. The stock consists of fine silk carpets, old Saruch carpets, many rare Kermanshah carpets, real Bokharas and other rare works of Persian rug art.

The exhibition is free and is open day and evening now. The auction sale will commence tomorrow, Wednesday afternoon, at 2 o'clock. It will be preceded by a short professional talk by Thomas H. Kullujian, the famous traveler and Persian rug expert. Mr. Kullujian will demonstrate the methods of judging the good and bad qualities of oriental rugs. He will show the dye methods in use, tell how imperfect dyes may be detected and point out the reason for the enduring qualities of the genuine article by exhibiting the beautiful $5000 rug, now on exhibition and over 400 years old. Remember That the Exhibition Is Free, and That the Big Rug and Carpet

AUCTION SALE

Starts Tomorrow (Wednesday)

Afternoon at 2:00 At the Great Oriental Show Rooms

252 SOUTH BROADWAY

Between the City Hall and Third Street on the City Hall Side

$3 A MONTH
ALL CATARRHAL DISEASES
MEDICINES FREE
All Chronic and Nervous Diseases a Specialty
Drs. Shores & Shores
445½ S. Spring St. Los Angeles, Cal

Times Cook Book No. 3 Ready.

Today, and until the edition is exhausted, is placed on sale the largest, most elaborate and comprehensive cook book of the series issued by The Times.

The 516 recipes for hot Spanish and Mexican dishes and the hygienic department are big features of the publication. The recipes, brought out by The Times Prize Cooking Contest, are generally from Southern California housewives and noted chefs. Price 25c; by mail 5c additional. Address THE TIMES, Los Angeles.

Clearinghouse Banks.

NAME.	OFFICERS.	
NATIONAL BANK OF CALIFORNIA, N. E. Cor. Fourth and Spring.	J. E. Fishburn, Pres. G. W. Fishburn, Cashier.	Capital ... $500,000; Surplus and Profits .. $130,000
AMERICAN NATIONAL BANK, S. W. Cor. Second and Broadway.	W. F. Botsford, Pres. Wm. W. Woods, Cashier.	Capital .. $1,000,000; Surplus and Profits .. $175,000
CENTRAL NATIONAL BANK, Fourth and Broadway.	George Mason, Pres. J. B. Gist, Cashier.	Capital ... $300,000; Surplus and Profits .. $200,000
CITIZENS' NATIONAL BANK, S. W. Cor. Third and Main.	R. J. Waters, Pres. A. J. Waters, Cashier	Capital .. $300,000; Surplus and Profits .. $375,000
BROADWAY BANK AND TRUST COMPANY, 308-10 S. Bdwy., Bradbury Bldg.	Warren Gillelen, President. R. W. Kenny, Cashier	Capital ... $250,000; Surplus and Profits .. $191,000
THE UNITED STATES NATIONAL BANK, Cor. Main and Commercial Sts.	Isaias W. Hellman, President. F. W. Smith, Cashier.	Capital ... $200,000; Surplus and profits .. $60,000
THE NATIONAL BANK OF COMMERCE, N. E. Cor. 2nd and Main Sts.	F. M. Douglas, Pres. Chas. Ewing, Cashier.	Capital ... $200,000; Surplus and profits .. $75,000
COMMERCIAL NATIONAL BANK, 401 S. Spring, corner 4th.	W. A. Bonynge, Pres. Newman Essick, Cashier.	Capital ... $200,000; Surplus and Profits ... $35,000
FARMERS' AND MERCHANTS' NATIONAL BANK, Cor. Fourth and Main.	I. W. Hellman, Pres. Chas. Seyler, Cashier.	Capital .. $1,500,000; Surplus and Profits .. $1,800,000
FIRST NATIONAL BANK, S. E. Cor. Second and Spring.	J. M. Elliott, Pres. W. T. S. Hammond, Cashier.	Capital ... $1,250,000; Surplus and Profits .. $1,450,000
MERCHANTS' NATIONAL BANK, S. E. Cor. Third and Spring.	W. H. Holliday, Pres. Marco H. Hellman, Cashier.	Capital .. $300,000; Surplus and Profits . $500,000

Savings Banks.

AMERICAN SAVINGS BANK
N. E. COR. THIRD AND SPRING.
Resources over $1,650,000. Interest Paid on Deposits.

EQUITABLE SAVINGS BANK
FIRST AND SPRING STS.

GERMAN AMERICAN SAVINGS BANK
Spring and Fourth Streets

Trust Companies.

LOS ANGELES TRUST Co.
2d and Spring Sts.
Capital $1,000,000 Surplus $250,000
This company acts as executor of your will; Trustee in confidential matters; Manager of your Real Estate. Any officer will be glad to talk matters over with you when you call. Correspondence invited.

The Southern Trust Co.
114 West Fourth Street
Capital $1,000,000.00 Surplus $200,000.00
Resources Over $4,000,000.00

TITLE INSURANCE & TRUST CO.
Corner Franklin and New High Streets.
Issues Policies of Title Insurance. Issues Certificates of Title.
Acts in All Trust Capacities. TEL. EXCHANGE 12.

Merchants Bank and Trust Co.
PAID UP CAPITAL $250,000
SURPLUS OVER ... $200,000
Branches: Ninth and Main, 2450 South Hoover Street
209-211 S. Broadway
Transacts a general banking and trust business.

PROVIDENT Mutual Building, Loan Association
PAYS 5 Per Cent on Pass Books Deposits, 6 Per Cent on One Year Term. No Unnecessary Withdrawal Notice. 135 South Broadway

Steamships.

North-German Lloyd
Fast Express Service
PLYMOUTH—CHERBOURG—BREMEN—10 a.m.
Cecilie ....Oct. 27 | Kaiser Wm II. Nov. 10
K'prinz Wm. Nov. 3 | Kaiser Wm. d Gr. Nov. 17
Twin-Screw Passenger Service
BREMEN DIRECT—10 a.m.
Gr. Kurfuerst, Oct. 29 | Friedrich Wm. ...Nov. 12
Main ....Nov. 5 | Koenig Albert ..Nov. 19
Bremen direct.
Mediterranean Service
GIBRALTAR—NAPLES—GENOA, AT 11 A.M.
P. Irene ....Oct. 24 | Barbarossa ....Nov. 21
K. Luise ....Nov. 7 | P. Irene ....Dec. 5
North German Lloyd Travelers' Checks
Oelrich & Co., No. 5 B'dw'y, New York
Robert Capelle, 250 Powell st., San Francisco, Cal., or Hugh B. Rice Co., 609 S. Spring st., Lehman's S.S. Agency, 246 Spring st., Los Angeles, Cal.

Europe, Honolulu, Japan, China Steamship Tickets
Issued to and from all parts of the world.
First Class "Around the World" Tours $525. Send for Literature
GERMAN-AMERICAN SAFE DEPOSIT CO.
Basement Union Trust Building.
Spring and Fourth Streets.

2 Cruises TO THE West Indies
Venezuela, Spanish Main, Panama Canal
TWIN SCREW CRUISING S. S. OCEANA Leaves N.Y. { January 23 / February 27
30 years' experience in arranging and conducting cruises ensures efficient management.
30 Days—Cost $150 and Up
Send for new illustrated book describing these and other cruises to the Orient, Mediterranean, etc.
Hamburg-American Line
908 Market St. San Francisco,
Or Hugh B. Rice Co., 609 S. Spring St. and Local Agents, Los Angeles.

The Oldest Steamship Office in Los Angeles Established 1888.
Hugh B. Rice Co.
609 SOUTH SPRING ST.
Low Rates.
Agents for All Lines.

IN WOMAN'S BREAST ANY LUMP IS CANCER
Any tumor, lump or sore on the lip, face or anywhere, six months, is cancer. They never pain until almost past cure.
THREE PHYSICIANS OFFER $1000
If They Fail to Cure Any Cancer
Without KNIFE or PAIN AT HALF PRICE for 30 days. Not a dollar need be paid until cured. Only infallible cure ever discovered. ABSOLUTE GUARANTEE. Best book on cancer ever printed, Sent FREE with testimonials of thousands cured without failure. A Pacific island plant makes the cures. Most wonderful discovery on earth. Small cancers cured at your home. No X-Ray or other swindle. Write today for our 120-page book, sent free.
CANCER
Address, DR. & MRS. DR. CHAMLEY & CO.
Most Successful Cancer Specialists Living
747 S. Main St., Los Angeles, Cal.
Kindly Send to Some One with Cancer

6% INTEREST PAID
STATE MUTUAL BUILDING & LOAN ASS'N.
223 S. SPRING ST. LOS ANGELES, CAL.
Assets, Jan. 1st, '08, $2,002,111. Paid in capital, $1,074,664. Ask for sample certificate and statement. Reference R. G. Dun Co. or any bank in Los Angeles.

McBurney's Kidney, Bladder and Rheumatism Cure
One Bottle Cures
Prepaid $1.50 All Druggists
Send 25c in 1c stamps to W. F. McBURNEY 2007 Vermont Ave. for a sample bottle

SCOTT'S Eczema SALVE 50c Large Jar
Instantly relieves and cures all chronic skin diseases. Recommended by physicians. SUN DRUG CO.'S STORES.

Hamburg-American
LONDON—PARIS—HAMBURG
Amerika (new). Oct. 29 | Pretoria .... Nov. 7
Patricia ....Oct. 31 | Kaiserin Aug. Victoria (25,000 tons) new. Nov. 12
GIBRALTAR—NAPLES—GENOA
S.S. Hamburg, Nov. 3, Jan. 5, Feb. 16.
Pres. Lincoln, Nov. 19. Moltke, Dec. 3, Jan. 23.
S.S. Deutschland to Italy, Feb. 6.
HAMBURG-AMERICAN LINE
908 Market St., San Francisco, or
Hugh B. Rice Co., Agents,
609 So. Spring St., Los Angeles.

Auctions

Auction
Wednesday, Oct. 21, 10 a.m.
2907 Brighton Ave.
House Sold, I Leave for New York Sunday
The artistic furnishings of my home will be sold to the highest bidder for cash.
CONSISTING IN PART OF
French dressing table, inlaid mahogany, cost $300. Odd pieces of furniture, bric-a-brac, cut glass, dishes, kitchen utensils, large refrigerator, garden tools, porch furniture, etc., etc. The finest Baby Grand Kranich & Bach, Louis XV Piano on the Coast, made to my special order (took 14 months to make, delivered to me last month), cost me $1125.
—Also—
MY PRIVATE COLLECTION OF ORIENTAL RUGS.
One Beautiful Antique Herix Carpet, 13x10-1, value $750.
One Magnificent Antique Serapi Carpet, 15-2x10-4, value $800.
One Antique Khiva Bokhara Carpet, 12x9, value $250.
Together with a number of rare Antique Rugs in small sizes, odd designs, beautiful coloring; the genuine old weaves. I picked these pieces up one by one in the past twenty years, while engaged in selling the collections of prominent importers.
Everything will be sold absolutely to the highest bidder, as I leave Sunday and don't want a single piece left on my hands.
AUCTION WEDNESDAY, OCT. 21ST, 10 A. M.
2907 BRIGHTON AVE.
Take West Adams Car.
A. W. LOUDERBACK.

Auction
Furniture and Carpets
830-32 South Main St.
Wednesday, Oct. 21
10 A.M. and 2 P.M.
A large consignment of household and office furniture consisting in part of quartered oak and birdseye maple dressers, chiffoniers, commodes, 1 fine upright piano, enameled iron and brass beds, center stands, bedroom suits, bookcases, ladies' desks, sewing machines, dressing tables, couches, sideboards, buffets, hall trees, oak, maple and wicker rockers and chairs, settees, oval and square extension tables, dining chairs, pretty pictures, lace curtains, portieres, parlor cabinets, cabinet and upright folding beds, bedding, 1 square piano, combination bookcase and desk, wardrobes, fine roll-top office desk, office safes, chairs, dishes, bric-a-brac, silverware, clocks, upholstered parlor pieces, mission card table, library and office tables, body Brussels, Axminster, tapestry and ingrain carpets and art squares, rugs, gas ranges, refrigerators, cook stoves, heaters, kitchen tables, utensils, etc., etc. Everything for the home at your own price. RHOADES & RHOADES, Auctioneers. Phones F1256, Main 1258.

Auction
Tuesday, October 20th,
At 10 a. m. and 2 p. m
730 S. Spring 729 S. Main
Some fine furniture, consisting in part of fine upright piano, mahogany, oak, birdseye maple dressers, commodes, iron beds, springs, mattresses, bedding, fine mahogany, curly birch leather-seat rockers; fine leather couch, chiffoniers, sideboards, buffets, center tables, library tables, combination tables, hall trees and racks; hall seats; one large heavy tailor's table, davenports, extension tables in oak and mission; leather-seat box chairs, gas ranges and plates, body Brussels, Axminster and ingrain rugs and carpets; lot of books; 2 nice phonographs and records; dishes and cooking utensils. Sale positive; no reserve or limit. Rain or shine. L. A. AUCTION & COM. CO., Office 730 So. Spring. W. O. Trask, Auctioneer. Phone F2718, Broadway 1087.

Auction
Of High-Grade Furniture
Wednesday, October 21st
At 10 A. M.
At 1332 W. Jefferson St.
Comprising royal Wilton rugs, mahogany lady's desk, mahogany rockers, mahogany chairs in leather, large plate-glass mirror, mahogany and quartered oak parlor tables, lace curtains and portieres, mahogany and polished oak dressers, handsome enameled beds, bedding, polished oak extension table, expensive dining chairs, golden oak china closet, couches and sideboard, books, refrigerator, large range, kitchen utensils, etc. C. M. STEVENS, Auctioneer. Office 250 Tajo Bldg. Both Phones.

Auction
Of High-Grade Furniture of an 8-Room House
Thursday, Oct. 22, at 10 a. m.
— At —
550 So. Flower St
Consisting in part of handsome mahogany parlor set, upholstered in silk velours; beautiful mahogany parlor cabinet, mahogany tables, wicker rockers, oil paintings, Axminster and Brussels rugs, curtains and draperies, handsome Princess and large quartered oak dressers, oak wardrobes, polished oak sets and handsome enameled beds, bedding, oak extension table and chairs to match, china, glassware, refrigerator, stoves, kitchen utensils, etc. C. M. STEVENS, Auctioneer, Office 250 Tajo Bldg. Both phones.

Auction
1002 South Main St.
Tuesday, Oct. 20th, 2 P. M.
Entire furnishings of a 6-room flat, consisting of enameled iron and brass beds, bedding, combination dressers, oak and wicker rockers and chairs, commodes, lace curtains, portieres, chamber sets, center stands, mission table and dining chairs, tapestry and ingrain carpets and art squares, hall carpet, dishes, gas range, kitchen tables, utensils, etc., etc. RHOADES & RHOADES, Auctioneers. Office 830-32 S. Main st.

Thos. B. Clark
AUCTIONEER
632 So. Spring Street.
F1907 Broadway 1921

For Health and Strength
Damiana Bitters
A wonderful invigorator and nervine. A powerful aphrodisiac and special tonic for both sexes. For sale at drug stores and liquor dealers, or NABER, ALFS & BRUNE, AGTS., 323 Mission St., San Francisco, Cal.

THE CITY IN BRIEF

The Big Show-'em!

NEWS AND BUSINESS.

W. R. C. Inspection.

Department Inspector Emma Gillingham will hold the annual inspection of Stanton W.R.C. No. 16 next Friday afternoon.

Story of Harbor.

Capt. A. A. Fries, engineer Corps, U.S.A., will tell all about San Pedro harbor before the members of the Friday Morning Club at its meeting on November 6.

Injured Palm Tree.

William A. Rice, a laborer, was arrested last night in Central Park in the act of despoiling a palm tree. He cut off several of its branches with a knife.

Sort of Insuffragettes.

A non-partisan political club is to be organized by Occidental College students. Over 100 young men and women have signified they desire to join the club, and a formal organization will be effected this week.

Will Tell Stories.

Senator Frank P. Flint will address the weekly assembly at Occidental College Friday morning at 11 o'clock. He will relate some of his experiences in the United States Senate. Mr. Flint is a member of the board of trustees of Occidental.

Officer's Celebration.

Lieut. George L. Williams of the Los Angeles police department will celebrate the twenty-fifth anniversary of his wedding at his home at No. 510 Prospect Place tomorrow evening. He was married in this city on October 21, 1883, and has been on the police force for twenty years.

Will Select Orators.

Occidental Academy students held a try-out debate yesterday afternoon for the purpose of selecting representatives to meet Polytechnic High School on November 19, under the auspices of the Southern California Interscholastic Debating League. Lentz, Clayton, Church and Bickford ranked highest among the eight contestants, and a final trial will be held this week to choose the two boys who will represent the school.

Ninth Ward Rally.

The Ninth Ward Republican Club will hold a rally Thursday night at Old Masonic Hall, First and Chicago streets, and, in addition to the speaking and other attractions, there will be a free lunch of more than passing interest. Senator Frank P. Flint, Harry Barndollar, candidate for the Assembly, and H. D. McCabe, candidate for Supervisor, will be among the speakers. There will be music by a band, and some excellent singers have been engaged to provide the vocal part of the musical programme. Coffee, a tempting lunch and cigars will come after speaking. A big crowd is expected.

Government Jobs.

The United States Civil Service Commission announces examinations will be held in this city on future dates, for positions as follows: Special examiners and special agents, Bureau of Corporations, Department of Commerce and Labor; lanston operator, government printing office; chemical bacteriologist, Bureau of Chemistry, Department of Agriculture; assistant in agricultural education, Department of Agriculture; electrical engineer, technical branch, United States Geological Survey; chief, cattle and grain investigation labratory, Department of Agriculture; inspector of supplies, quartermaster's department at large; aid, division of insects, national museum, and preparator, Bureau of Entomology, Department of Agriculture. For further information and the necessary blanks, apply at the office of the local secretary, Room 25, Postoffice.

"Made Here" Show Feature.

One of the most unique exhibits for the Made in Southern California Exposition was placed in position yesterday. It is a portable cottage, which faces the Main-street entrance of the exposition. In it will be the office of General Manager Newman. From top to bottom, inside and out, the entire structure, including all the furnishings, the building, which is really of pretentious dimensions, but which has the appearance of a playhouse as it stands within the immense structure that will house the great fair, will represent exclusively made in Southern California products. The paint on the exterior, the paper on the roof, the plaster on the walls, the rugs on the floors, and all the furniture for the various rooms, including a beautiful brass bedstead, are of local make and manufacture. In all, fifteen home industries will be represented in the construction and furnishing of the cottage.

BREVITIES.

Times' Cook Book No. 3 ready today, and until the edition is exhausted, is placed on sale the largest, most elaborate and comprehensive cook book of the series issued by The Times. The 218 recipes for hot Spanish and Mexican dishes and the hygienic department are big features of the publication. The recipes, brought out by The Times' prize cooking contest, are generally from Southern California housewives and noted chefs. Price 25 cents; by mail 5 cents additional. Address The Times, Los Angeles.

To Let—Handsomely fitted office and exhibit spaces or desk room, also basement, in premises occupied by new branch office of The Times at 531 S. Spring st.; splendid location; suitable for California products display and well adapted for headquarters of excursions, steamship or railroad enterprises, as well as mining exhibits. Established information bureau now conducted in connection. For particulars and rental cost apply on premises, or to Manager's office in the Times Building.

Build now, brick $4.25 per thousand. We will sell in advance for delivery between December 1 and August 31, '09, in any quantity above 50,000 to 6,000,000 or 7,000,000 brick at $4.25 per thousand at our yards, Stephenson avenue, Boyle Heights. This is the lowest price ever quoted on brick in the history of this city and this offer holds good till the end of this month. Southern California Brick Co., 227 Security Bldg. Main 1294, F1294.

Wreden Packing and Provision Company, 129 South Main street, will sell Tuesday, Wednesday, Thursday and Friday sirloin steak 10c, veal chops 10c, round steak 9c, sirloin roast, first cut, 10c; sirloin roast, N. Y. cut, 12½c; boiling beef 5c, German pot roast 6c to 8c. Remember you can always get good meat here and save money at Mott market, 129 S. Main st.

Why pay $3.50 to $5.00 for eye glasses and spectacles when we sell the best A1 crystal reading lenses in a ten year gold filled frame for $1.50, fitted to your eyes without extra charge, by graduate State registered optometrist. Satisfaction guaranteed. Clark's Optical Parlors, 204 So. Broadway, near 2nd street.

Dr. Gertrude Beebe, eye specialist, late of staff Manhattan Eye Hospital, New York City. Long experience. Modern methods. Free consultation. 306 Mason Bldg., 4th and Broadway.

For best facial work go to Ramsdell Toilet Parlors, 455 Broadway. Agency Fanny Briggs Carr face preparations. Phone F1503.

Ladies, greatest bargains ever offered on Pacific Coast, in sewing machines, this week—$1 down and $1 per week. 530 S. Broadway and 208 W. Second st.

I am selling the smartest sample shoe styles in town at big reductions. Strecher, second floor, 414½ S. Bdwy.

Lewis Single Binder straight 5c cigar, made of rich, mellow tobacco.

For sight and comfort see C. C. Logan, M.D., oculist, 415 So. Spring st.

Furs remodeled. D. Bonoff 334 S. Bdwy.

Holt frames pictures, 636 S. Brwy.

VITAL RECORD — BIRTHS. DEATHS. MARRIAGES. DIVORCE.

Deaths.

ELLIOTT. At Santa Monica, Monday, October 19, Carrie Monica Elliott, daughter of Mrs. H. P. Elliott of Eleventh street. Deceased was 22 years of age and the youngest daughter of H. P. Elliott, a pioneer of Santa Monica, who died September 30. The funeral services will be from the family residence at 3 o'clock p.m., Tuesday, October 20. The interment will be in Woodlawn Cemetery, Santa Monica.

PRESTON. The funeral service of Mrs. I. H. Preston will be held in the First Methodist Episcopal Church, Pasadena, at 1:30 o'clock Tuesday, October 20.

HACKBARTH. At Pomona, Cal., October 18, Emma, dearly beloved wife of Bernhardt Hackbarth, (nee Tetzlaff,) aged 30 years. Funeral services will be held at 2 p.m. Tuesday at the chapel of Riedeman & Meyer, 1439 South Main st.

LINDLEY. At Long Beach, Sunday, October 18, 1908, Alfred H. Lindley, brother of the late Milton Lindley. Funeral services at the Plymouth Congregational Church, Long Beach, at 2 p.m., Tuesday, and at the Whittier Cemetery at 11 a.m. Wednesday.

LAGOMARSINO. October 18, 1908, Peter M. Lagomarsino, at French Hospital. Funeral from residence, Chaves Ravine Road, at 8:45 o'clock, October 21, and from St. Peter's Church at 9:30. Relatives and friends are invited.

SALZGEBER. At 2859 Alice st., Oct. 19, Anna, dearly beloved wife of Louis Salzgeber, and loving mother of Margaret, Peter, Johnnie, George Salzgeber and George and Frederick Yager and Mrs. Annie M. Rounsdeg, a native of Switzerland, aged 65 years. Funeral from late residence, 2859 Alice street, Wednesday, October 21, 2 p.m. Friends invited to attend. Interment, I.O.O.F. Cemetery.

NOXON. In this city, Frank E. Noxon, aged 42 years. Remains at Pierce Bros. & Co., 310 South Flower street. Interment, Idaho Springs, Colo.

WALLACE. In this city, John Wallace. Funeral at Pierce Bros. & Co., 310 S. Flower street, today at 10 a.m.

TODD. In this city, Garland Todd, aged 23 years, at Pierce Bros. & Co., 310 South Flower street. Interment, North Carolina.

RIGGLE. In this city, Charles C. Riggle. Funeral at Pierce Bros. & Co., 310 South Flower street, today at 2 p.m.

EGE. In Los Angeles, October 16, Augusta Lewis Ege, aged 79 years. Funeral at Pierce Bros. & Co.

REICHERDT. In this city, Frank Reicherdt, at Pierce Bros. & Co., 310 South Flower street.

THOMAS. Los Angeles, October 18, 1908, Frank Thomas, aged 66 years. Remains at Bresee Bros. Interment, Winslow, Ariz.

SOTO. Los Angeles, October 19, 1908, Belle Morgan Soto, aged 38 years. Remains at Bresee Bros. Interment, Tucson, Ariz.

CRANDALL. October 18, 1908, Mary R. Crandall, aged 68 years. Funeral at Bresee Bros.' chapel, 855 South Figueroa, Tuesday, at 2 o'clock. Friends invited.

SHOUF. At No. 961 East Forty-first street, October 15, Florence May Shouf, aged 31 years. Funeral from parlors of the Connell Company, No. 1061 South Grand avenue, Tuesday, October 20, at 1 p.m. Interment, Inglewood Park Cemetery.

FENNER. Mrs. H. R. Fenner, aged 77 years, mother of Charles T. and William D. Fenner, Mrs. Joseph H. Marshall, Mrs. H. C. Terrell of Los Angeles and Mrs. Lena B. Ives of Detroit, Mich. Funeral from residence of H. C. Terrell, No. 1327 Bellevue avenue, Wednesday, 2 p.m. Friends invited. Interment, Rosedale Cemetery.

CRIDLAND. Amanda M. Cridland, aged 84 years, October 17, widow of Thomas W. Cridland, deceased. Funeral from parlors of Peck & Chase, No. 423 South Hill street, 10:30 a.m., Wednesday. Funeral private.

Marriages.

COPE-SWISHER. Walter C. Cope, aged 25, a native of Illinois, and Jessie Swisher, aged 28, a native of Illinois; both residents of Los Angeles.

KELLENBERGER-DEAN. John Kellenberger, Jr., aged 32, a native of Switzerland, and May Dean, aged 27, a native of Missouri; both residents of Buena Park.

FRANK-CALHOUN. Ernest H. F. C. Frank, aged 34, a native of Germany, and Anna K. Calhoun, aged 39, a native of West Virginia; both residents of Los Angeles.

CROSBY-M'ELLROY. Harold B. Crosby, aged 32, a native of Canada, and a resident of Riverside, and Sarah E. McElroy, aged 24, a native of Ireland, and a resident of Pasadena.

SNYDER-STORCH. M. A. Snyder, aged 52, a native of Ohio, and Barbara Storch, aged 38, a native of Germany; both residents of Los Angeles.

WADE-YOUNG. John Wade, aged 28, a native of Missouri, and a resident of Watts, and Hester Young, aged 23, a native of Missouri, and a resident of Los Angeles.

WEBSTER-SMITH. James Webster, aged 29, a native of Scotland, and a resident of Victorville, and Della M. Smith, aged 30, a native of Indiana, and a resident of Los Angeles.

M'CONNELL-CROCKARD. Gibson McConnell, aged 21, a native of New York, and Ester A. Crockard, aged 18, a native of California; both residents of San Francisco.

FINK-MITCHELL. Otto W. Fink, aged 21, a native of Kansas, and Wilma Mitchell, aged 19, a native of Arkansas; both residents of Pomona.

MURRY-BIXBY. Joseph E. Murry, aged 40, a native of New York, and Mary E. Bixby, aged 40, a native of New York; both residents of Tucson, Ariz.

DAVIDSON-WACKERHARTH. Gilbert H. Davidson, aged 45, a native of Maine, and a resident of Florence, Ariz., and Lyda H. Wackerbarth, aged 28, a native of New York, and a resident of Los Angeles.

FLENNOY-COX. Ollie E. Flennoy, aged 21, a native of Kansas, and Lenna Cox, aged 18, a native of Georgia; both residents of Los Angeles.

HUGHES-MACDONALD. George S. Hughes, aged 28, a native of Pennsylvania, and a resident of Twin Buttes, Ariz., and Margaret F. MacDonald, aged 28, a native of New York, and a resident of Los Angeles.

BEALEY-HENRY. George M. Bealey, aged 24, a native of Kansas, and a resident of Ontario, and Mabel A. Henry, aged 25, a native of Canada, and a resident of San Antone Heights.

KLING-YOUNG. Wayland H. Kling, aged 29, a native of New York, and Eva M. Young, aged 27, a native of Michigan; both residents of Los Angeles.

BYARS-DALE. Frank L. Byars, aged 28, a native of Iowa, and a resident of Los Angeles, and Mildred R. Dale, aged 19, a native of Nebraska, and a resident of Anaheim.

NICHOLO-DILLON. George C. Nicholo, aged 36, a native of Minnesota, and Albina F. Dillon, aged 32, a native of California; both residents of Orange.

JOHNSON-COFFIN. Hancock M. Johnson, aged 28, a native of California, and Mildred S. Coffin, aged 20, a native of Illinois; both residents of Los Angeles.

PATTERSON-SMITH. Arthur Patterson, aged 22, a native of Arkansas, and Nettie Smith, aged 25, a native of California; both residents of Los Angeles.

ARNOLD-HARDING. Ray D. Arnold, aged 21, a native of New York, and Electa F. Harding, aged 28, a native of Iowa; both residents of Tropico.

ERRAMUSPI-BIDART. Bernard Erramuspi, aged 28, a native of California, and a resident of Mayford, and Maria Bidart, aged 28, a native of France, and a resident of Puente.

ADAMS-GAMBLE. Edward B. Adams, aged 21, a native of Kansas, and Jennie F. Gamble, aged 19, a native of California; both residents of Los Angeles.

RADFORD-STOWELL. Joseph D. Radford, aged 56, a native of Wisconsin, and Florence B. Stowell, aged 40, a native of Canada; both residents of Los Angeles.

HILTON-HILDEBRAND. Frank L. Hilton, aged 32, a native of Washington, D. C., and Matilda Hildebrand, aged 22, a native of Utah; both residents of Alhambra.

Divorces.

SUITS. F. A. Short against Elizabeth Short; Anna L. Fisher against C. F. Fisher; Sarah M. Speed against J. A. Speed.

DECREES. Sophia C. Short against Clair D. Short; Mabel M. Leslie against Ira B. Leslie.

Connell Company, Funeral Directors. 851 S. Grand ave. Telephone M. 945; F945.

Veronica for Constipation, 50c. Veronica for kidneys. 50c.

$15 And It's a "HAMPDEN"

The best value, in a woman's high-grade watch offered in this city. It's a very small model—600 size. The case is hunting style, 14-K gold-filled guaranteed 25 years. It comes in any of the popular finishes. The very fact that the movement is a "Hampden" guarantees its accuracy.

It's a good time now to select Christmas gifts. We will lay away and keep anything on which you will make a small deposit.

GENEVA WATCH & OPTICAL CO. 305 SO. BROADWAY

Rock and Rye For Colds

The doctor prescribes it as the very best. Here in bottles worth only..... 75c

So. California Wine Co.

Phones: Ex. 16. Main 533.

518 S. Main St. 744 S. Spring St.

Myer Siegel & Co.

251-255 So. BROADWAY

"The Exclusive Specialty House"

FLANNEL AND FLANNELETTE

Underwear

Undergarments for the winter in superior quality fabrics, well made, nicely trimmed and finished.

Included are undergarments for Women, Children and Infants.

Infants' night dresses and night drawers with feet protection for the chilly nights; also children's night gowns and underskirts made of flannel and flannelette in white and colors at 50c, 75c, and $1.00 up.

SPECIAL—ON SALE TODAY

Women's Flannelette Gowns in colors, all sizes, $1.00 values, at..... 50c

Women's good quality Flannelette Night Gowns; $1.75 value, at..... 95c

NOTE—None C.O.D.

"SIEGEL'S FOR WOMEN'S AND CHILDREN'S WEAR"

White Wood To Burn

Send for our catalogue of white wood for burning.

Water colors in tubes.

Devoe oil colors in double tubes.

Regal and Hasburg's China Gold.

Full line China Painting Supplies.

Sanborn Vail & Co.

434 S. BROADWAY

Buy Your Tooth Pastes and Powders at These Prices This Week

It's a demonstration of the economies this drug store offers.

Hurd's Velvet Tooth Powder
A high class preparation, large 25c size. 15c

Colgate's Tooth Powder..15c
Sanitol Tooth Powder..15c
Grave's Tooth Powder..15c
Sozodont Tooth Powder..15c
Brown's Camphorated Tooth Powder..15c
Calox Tooth Powder..15c
Lyon's Tooth Powder..15c
Dentalon Tooth Powder 15c
Calder's Tooth Powder..15c

Thymol Tooth Paste
This preparation has our highest recommendation. Special..... 15c

Euthymol Tooth Paste..15c
Sanitol Tooth Paste....15c
Pebeco Tooth Paste....35c
Borodont Tooth Paste...15c
Pasteurine Tooth Paste 15c
Sheffield's Tooth Paste..15c
Zonweiss Tooth Paste..15c

Thymol Tooth Wash 20c
It's a delightful liquid dentifrice. Large 5-oz., regular 25-cent size, this week..... 20c

Of course, these are strictly cash prices.

BOSWELL & NOYES
THIRD AND BROADWAY

Cemeteries.

INGLEWOOD PARK CEMETERY

Two miles outside the city limits, on the Los Angeles and Redondo Ry.; 300 acres of perfect land with improvements outclassing any cemetery on the Coast.
Office 306-7 Security Bldg. Phones F3303; Main 4659. Supt. Phone A9593

Forest Lawn Cemetery

Natural rolling lawns and beautiful trees has made this the ideal cemetery. Perpetual care plan—eighteen minutes from Los Angeles on the Glendale car line.
Call at offices 324 Wright & Callender Building for free transportation. Phones Sunset Main 5482, Home F 1284.

JOIN The Army Of Stetson Shoe Wearers

NO matter whether you have to walk one mile or ten a day, it's all the same if your feet are encased in Stetson Shoes.

The Stetson Shoes are carefully lasted. It costs more money to last shoes properly, but the comfort and fit that good lasting insures makes the expense worth while.

It also costs more to put good outer soles on shoes, but the additional wear is worth the expense.

Did you ever stop to think that the outer sole is really the shoe's life? The outer sole of the Stetson Shoe costs 15 per cent. more than that of the average $5.00 shoe.

It is worth a good many times that, to the wearer. When you buy a Stetson Shoe, you are safe.

Cummings Shoe Co. 551 So Broadway

Like Looking For the Goose That Laid the Golden Egg

is trying to get satisfaction in a "ready-made" suit. You'll have a long search and a fruitless one. "Ready-made" satisfaction is a will-o-the-wisp.

Don't waste time trying to get it. Hie to the shop of the "Tailors to men who know," where satisfaction is built into clothes and delivered to you at no extra cost.

Suits to Order $20 to $50

Brauer & Krohn

"Tailors to Men Who Know."

128-130 So. Spring
Cor. 5th and Spring.
114½ So. Main St.

Do you want to select a TRIMMED HAT that will be stylish, becoming, dressy and not too high priced. You can find them here.

Hoffman's
THE LARGEST Millinery HOUSE ON THE PACIFIC COAST
133½-135 S. SPRING ST. LOS ANGELES

FRESNO DRAG AND WHEEL SCRAPERS

We are headquarters. Write for Complete Catalog.
Agents Wanted
ARNOTT & COMPANY,
112-118 So. Los Angeles St., Los Angeles, Cal.

Sale of Walker Portable Cottages

See our $210 Four-Room Cottage. Walker Cottage Co., 1322 S Grand Ave., Corner of Pico.

The Newest Ideas
In hair goods and in dressing the hair are seen first at
THE BENNETT TOILET PARLORS
N.E. Cor. Fifth and Spring

J.A. Jepson 537-539 S. Spring St. Cor. Mercantile Place
Correct Clothes
For Father, Son and Brother

JEWELRY
BROCK & FEAGANS Jewelers
437-439-441 Broadway.
With Style and Quality. You are welcome to visit the largest jewelry store in the West. Like a wonderful exposition of Art, it is one of the sights of California.

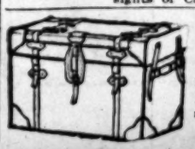

Rattan Trunks
Fine line traveling bags, suit cases.
Fred J. Whitney, successor to J. C. Cunningham.
529 Spring St

THE DAYLIGHT STORE. BOTH PHONES EX. 132

Jacoby Bros. 331-333-335 South Broadway.

"SOMETHING NEW EVERY DAY"

Up to $3.00 Swiss Embroidery Flouncings, a yd. 39c
Beautiful wide swiss embroidery flouncings, corset covers, etc., from 14 to 27 inches; all new patterns; every design is new; values up to $3 a yard. Special today, per yard..... 39c

ON OUR GREAT THIRD FLOOR

Three Memorable Bargain Introductory to the Opening of the Greatest Garment Department West of Chicago

One Mighty Purchase of Sample Evening Costumes

Up to $125.00 Sample Evening Costumes..... $39.50

Two Great Underpriced Suit Purchases

Up to $49.50 Tailored Suits $20

Up to $95 High-Grade Suits $30

SECOND DAY

Our Monthly Housekeeper's Sale

Every wanted article necessary for the housewife at great money saving opportunities, such as blankets, comforts, sheets, cases, towels, toweling, table linens, napkins, curtains, etc.

Cocoa Door Mats At Reduced Prices

65c cocoa mats, 14x25....50c
75c cocoa mats, 14x26....55c
$1.00 cocoa mats, 15x28..75c
$1.25 cocoa mats, 18x30..95c
$1.50 cocoa mats, 20x33..$1.19

Sheets

65c linen finish Sheets, 72x90.....49c
70c Iron Clad Sheets, 72x90.....59c
75c Pepperell Sheets, 72x90.....64c
70c linen finish Sheets, 81x90.....59c
75c Englewood Sheets, 81x90.....64c
80c Iron Clad Sheets, 81x90.....69c

Pillow Cases

12½c pillow cases, 42x36..... 9c
15 pillow cases, 42x36..... 11c
18c pillow cases, 42x36..... 13c
14c pillow cases, 45x36..... 10c
16c pillow cases, 45x36..... 12c
22c pillow cases, 45x36..... 16c

Extra Values in Blankets & Comforts

75c white cotton blankets.....47c
$1.00 gray cotton blankets, red and blue border.....79c
All gray $1.35 cotton blankets, eleven-quarter size.....98c
$1.50 extra heavy blankets in white and gray.....$1.19
$5.50 California wool blankets, white and tan.....$3.95
$1.00 comforts, good weight and size.....69c
$1.50 comforts, stitched tops, good weight.....$1.05

New York Mills Bleached Sheetings

12c full bleached muslin 42 inches wide... 9c
20c full bleached muslin 45 inches wide... 15c
24c full bleached muslin 8-4 wide..... 18c
27c full bleached muslin 7-4 wide..... 20c
30c full bleached muslin 9-4 wide..... 23c
38c full bleached muslin 10-4 wide..... 29c

$1.25 Table Linen a Yard 63c

Remnants in 3, 2½ and 2-yard lengths of bleached and unbleached table damask; every thread pure linen; snowdrop, fleur de lis and scroll designs. Values up to $1.25. Special, a yard..... 63c

Spreads at 1/3 Off

$1.00 white spreads, hemmed ends, three-quarter size..... 67c
$1.25 hemmed spreads, good patterns, medium size..... 83c
$1.50 all white crochet spreads, extra heavy..... $1.00
$1.75 extra close weave, with Marseilles patterns..... $1.17
$2.50 fringed spreads, with cut corners, good size..... $1.67
$2.75 extra heavy fringed spreads, large size..... $1.83

Outing Flannel GOWNS AND PAJAMAS
Especial attention is called to our line of ladies' NIGHT GOWNS at $1.00
PAJAMAS at $1.50 up.

VILLE DE PARIS
317-325 SO. BROADWAY 314-322 SO. HILL STREET
A. FUSENOT, CO.

KIMONOS AND DRESSING SACQUES
$1.50 values to-day at $1.00
In Beautiful Persian Flannelette.

CORSET SALE TOMORROW
Values up to $5.50, Wednesday at $2

Owing to the decided changes in fashion we will close out, regardless of cost, several discontinued models in the very best makes. This sale includes ribbon trimmed silk batiste and genuine whaleboned corsets in such makes as ANITA, LA GRECQUE and W. B. They are such corsets as the average woman wears the year around—but are not the models designed for the extreme dresser of today.

New Arrivals in Tailored Suits $35.00

Constant arrivals of new goods gives us ever changing varieties. Selling as we do the higher grades of wearing apparel, it is quite natural that you should expect to see

Here—Only the Latest and Best. Today's Exceptional Values Will Prove Our Supremacy

Strictly Tailored Suits at $35.00

These new suits that have just been opened are the very acme of style and quality. They possess a greater degree of individuality than the ordinary suit at this price. The materials are extremely mannish English worsteds, broadcloths, cheviots, etc. The color assortment is complete and includes the new green, navy, mulberry, catawba, black, etc.

Special Values in Tailored Waists Today $2.50 Each

Fashion has accorded the strictly tailored waist great favor this season. We never were so well equipped with choice styles and superior values in pure Irish linen and fancy madras. $3.50 would be but a fair price for the special values we offer today at $2.50. They are in the newest models with laundered collars and cuffs.

Emerson Pianos The Burton Music Co. 788-790 So. Bdwy.—Hamburger's New Store Faces Us—Open Evenings

JEWELERS MOVED Three doors South to Douglas Bldg. DONAVAN & SEAMANS CO. 253-255 South Spring Near Third

Victor Steam Gas [illegible] 504 West 7th

Editorial Section.
PART II—LOCAL SHEET: 10 PAGES

Los Angeles Daily Times

California del Sur.
CITY AND COUNTRY

XLVIII YEAR. TUESDAY MORNING, OCTOBER 20, 1908. On All News Stands, Trains and Streets. 5 CENTS.

...o $3.00 Swiss Em-
...dery
...ncings, a yd. 39c
...ul wide swiss embroidery, ...ge, corset covers, ...; every design is new; ...p to $3 a yard. Special ... per yard..... 39c

THIRD FLOOR
...ible Bargains
...e Opening of the
...nt Department
...Chicago
...Purchase of...
...ng Costumes
$39.50
...ced Suit Purchases
...Up to $95 High-Grade Suits
$30
...eper's Sale
...eat money saving opportuni-
...weling, table linens, napkins,
Pillow Cases
12½c pillow cases, 42x36..... 9c
15 pillow cases, 42x36..... 11c
18c pillow cases, 42x36..... 13c
14c pillow cases, 45x36..... 10c
16c pillow cases, 45x36..... 12c
22c pillow cases, 45x36..... 18c
New York Mills
...leached Sheetings
...leached muslin 42 inches wide.... 15c
...leached muslin 45 inches wide.... 16c
...leached muslin 6-4 wide..... 19c
...leached muslin 7-4 wide..... 22c
...leached muslin 8-4 wide..... 24c
...leached muslin 10-4 wide..... 32c
...ds at 1/3 Off
...mmed ends, three-quarter size..... 67c
...good patterns, medium size..... 83c
...spreads, extra heavy..... $1.00
...with Marseilles patterns..... $1.17
...th cut corners, good size..... $1.77
...d spreads, large size..... $1.83
...RIS ...STREET
KIMONOS AND DRESSING SACQUES
$1.50 values today at
$1.00
In Beautiful Persian Flannelettes.
...MORROW
...nesday at $2
...gardless of cost, several discon...on trimmed silk batiste and ge...QUE and W. B. They are such ... not the models designed for the
...ls in
$35.00
...arieties. Selling as we do the ...t you should expect to see
...st. Today's Ex...ur Supremacy
...lal Values in ...ored Waists
...y $2.50 Each
... accorded the strictly tailored ... favor this season. We never ...l equipped with choice styles ... values in pure Irish linen and ...s. $3.50 would be but a fair ... special values we offer today ... they are in the newest models ...ed collars and cuffs.
Victor Steam Gas Heater
...something new... healthful and ... heater on the ... Supplies oxygen ... the medium of st... will pay you to ... investigate. ... price. No odor, ... smoke.
504 West 7th Street

H. B. Blackstone Co.
DRY GOODS
Between Third and Fourth Sts.

Positive Styles in Millinery

...stone's pride themselves on their Millinery showing; on the ... of each individual specimen; on the completeness of as...ments, the absolute reliability of quality and in the values. ... most fastidious dresser can easily be satisfied at Blackstones' ...linery Department.

Hats of correct style at $8.00, $9.00, $10.00, $12.00

Millinery Accessories

...No store in the West shows a more complete line of Untrimmed ...apes, Fancy Feathers and Wings than do we.

This week we are featuring, for the big, flat effects, Vulture ...ills, broad, flat Guinea Quills, Magpie Breasts and other feath... novelties, any color you may ask for and all at popular prices. ...Our exhibit today.

(Second Floor)

New Coat Styles

...The coats we show this week are designed for service as well as ...style made of worthy cloth, tailored faultlessly after late models ...from Paris and Vienna. Note those features when you come to see ...them and compare prices with any you may have seen.

...Fifty-four inch tight fitting coats of Wurmbo Covert cloth, lined throughout with Skinner's Satin and finished with velvet collars, light tan, $37.50. Second Floor.

Fifty-four inch half fitting coats of nice, fine Cravenette rain-proof cloth cut after the new models, finished with tailored straps; tan and Oxford. Specially priced, $17.50.

"Mérode" Hand Finished Underwear

..."Mérode" Underwear satisfies in every particular; comfort, fit, finish, ...wearing qualities and value. We carry the "Merode" in all wanted ...qualities and styles.

Women's fleeced vests or pants, 50c.
Women's medium weight vests or pants, 50c.
Women's wool vests or pants, $1.00.
Women's silk and wool vests or pants, $1.25.
Union suits of fine cotton, 75c.
Union suits, fleece lined, $1.25.
Union suits of wool, $1.50.
Union suits of silk and wool, $2.50.
Children's Seasonable Underwear, all styles. Main Floor.

Sale of Portieres

...At this season it becomes necessary to economize in heat; to shut off ...the draft, to separate the hall from the living room that it may look ...cozy and cheerful. We have Portieres for that very purpose, and this ...week you have opportunity of saving nearly a third.

...$3.75 Values at..... | $10.00 Values at..... $8.00
...$5.00 Values at..... | $12.50 Values at..... $10.00
...$6.50 Values at..... | $17.50 Values at..... $15.00

They are all new, popular styles and colorings.
Fourth Floor, Drapery Dept.

Victor-Victrola The Victor De Luxe

...Talking Machine that is finding a place ...the most luxuriously appointed homes in ...the world. It is a Victor with the horn ...feature eliminated and the mechanism, rec...ords, and other equipment enclosed in a ...beautiful cabinet. The volume of tone can ...be regulated by opening or closing the small ...doors shown in the illustration. We are ...now offering two styles in Victor Victrolas, ...priced at $200 and $300. We invite you to ...hear the Victor Victrola.

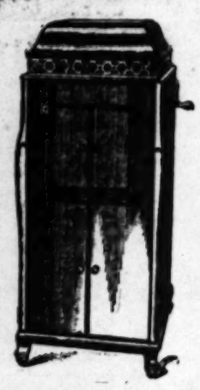

The Wonderful Auxetophone

If you visit the Waldorf Astoria during ...the music hour, you will hear the wonderful ...Victor Auxetophone accompanied by the ...band orchestra. At this year's Chatauqua, ...held at Chatauqua, New York, the Auxeto...phone was extremely popular. In many ...cities, restaurants, amusement halls and ...clubs, the Auxetophone is amusing hundreds ...of people every day. This wonderful ma...chine is operated with compressed air and ...not electricity. The price is $500. It plays any ...Victor record, but increases the volume of ...sound considerably.

VICTOR AND BRYAN RECORDS
Here you can buy Taft and Bryan records for both Edison and Victor Machines. Listen to the presidential candidates in your own home.

EDISON PHONOGRAPHS
Our Edison Department is equipped to supply the wants of all who are partial to this wonderful cylinder machine. Records, machines and accessories here in good assortment.

Geo. J. Birkel Company
STEINWAY, CECILIAN AND VICTOR DEALERS
345-347 SOUTH SPRING STREET

Wear Your Own Suit—
Not Anybody's Suit.

THE only kind of clothes you can expect genuine satisfaction in are clothes designed for you. We make clothes of this character. We consider your tastes, your age, your build—in other words, your personality. And then we design your suit to fit it. Result, a suit that is becoming to you, clothes that are individually yours. We'll make you this kind of a suit at from $35 to $65.

The House of Biehl Importing Tailors
...or. Third and Hill Streets

El Centro

THE CITY OF PROGRESS
County Seat of Imperial County—the largest irrigated district in the world
EL CENTRO PROMOTION COMMITTEE
Main Exhibit, Chamber of Commerce
Los Angeles, Cal.

...n's Clothing Clothes for Men and Young Men
DESMOND'S
Corner Third and Spring Streets

GLAD HAND.

WARMLY GREET OUR GOVERNOR.

Reception at Long Beach Is Proof of His Worth.

Strong Talk by Executive for National Ticket.

Stumps Southern California in Taft's Campaign.

Gov. Gillett's first day in his whirl of the cities and towns of Southern California, particularly of Los Angeles county, was one of inspiring receptions everywhere he went. While his mission is primarily campaigning for the Republican ticket, he found a spontaneous welcome everywhere, as the Governor of the State, and many who do not subscribe to his political opinions did him honor because of his wise and broad administration. When he was greeted by hundreds at Watts and Compton, where afternoon stops were made, he found conditions that presaged the great attendance at the Auditorium at Long Beach, where over 3500 persons assembled last night to hear him discuss the tariff, and Democracy's menace to its beneficial influence.

Really, the Governor's entertainment began in the morning, when hundreds called at the Alexandria Hotel, in Los Angeles, where he is stopping, to greet him. Between 11 and 12 o'clock, it is estimated that four hundred paid respect to him. At noon he was entertained at a luncheon at the Jonathan Club, at which Senator R. N. Bulla presided. Besides Senator Bulla, there were present at this luncheon Maj. E. F. C. Klokke, George E. Pillsbury, Gen. M. H. Sherman, Maj. J. H. Norton, D. C. McGarvin, Col. F. M. Chapman, Col. George N. Black, W. McBean, W. P. Jeffries, Bradner W. Lee, J. J. Petermichel, T. E. Newlin, Perry W. Weidner, Rev. J. G. Blue of Pasadena, and many others.

WATTS AND COMPTON.

Leaving the Pacific Electric station at 1:30 o'clock in a special car, Gov. Gillett, John L. McNab and the Los Angeles escort reached Watts at 1:45, and made a stop of fifteen minutes. There they found about 300 men and as many school children assembled to cheer them as they alighted from the car. The cheering was made enthusiastic by the waving of flags and the flutter of many handkerchiefs.

All Watts was there, and listened attentively as the Governor briefly spoke for Republican success. He was presented to the people by Mayor W. H. Turner. During his remarks a pickaninny climbed on the platform, and as he thrust his head close to the Governor, the latter patted the kinky head and brought a cheer from the crowd.

When the party left for Compton, a committee composed of Mayor Turner, E. E. Woolsey, F. M. Anderson, Capt. Davidson and Z. A. Towne went as an escort of honor from Watts.

At Compton another short stop was made, and the Governor found several hundred men assembled. The schools had been dismissed for half an hour, and the children mingled with the men and joined in the shout of greeting. E. E. Elliott of the Compton bank presided, and introduced the Governor and Mr. McNab, who spoke briefly. The Long Beach Reception Committee, headed by Mayor Windom, and including C. C. Doran, E. C. Denio, J. E. Daly, A. N. Goodhue, George Hirsch, Harry Barndollar, Jotham Bixby and others, took charge of the party, and it left for Long Beach sixty strong.

GREETINGS AT BEACH.

At Long Beach the entire party alighted from the car at the foot of Third street and took the steamer Margarita for a trip down the channel to the dredger, past the new cantilever bridge with its 180-foot drawbridge, and over the big works of the Craig shipbuilding plant, where the dry dock for the accommodation of vessels 600 feet long is nearing completion. The trip was one of intense interest to the Governor, who made abundant notes of the work that is costing over $5,000,000, and is making a new California harbor.

After a trip to Naples and other beach places, the entire party was entertained at a banquet at the Hotel Julian, Long Beach, and during its progress there was a band serenade in the street, and an abundance of red fire. When the banquet was over the guests and their escorts marched to the Auditorium and received a mighty shout of welcome from the waiting thousands when the Governor appeared on the stage.

The meeting was presided over by J. E. Daly, and was regarded as the biggest political meeting Long Beach has ever known. The Auditorium has a seating capacity of 6000 and it was more than two-thirds filled. That such a crowd could be brought together on only two days' notice attested the friendliness of the people for the Governor, as well as their loyalty to the party.

CITY'S GREAT PROGRESS.

When the sustained applause that met his introduction had subsided, Gov. Gillett alluded to the progress of Long Beach and the great work on the inner harbor, and mentioned the relationship it bore to the construction of the Panama Canal and the eastern trade and commerce that is invited by the great work.

"It is an evidence of good times," said the Governor, "and I believe your being here means that you intend that good times shall continue and good works go on."

The tariff, the Governor declared, is the one great question before the people. The Democrats promise to revise the tariff. So do the Republicans. But in the difference of their promises lies the prosperity or the peril of the people. It is with the people to trust one or the other with that revision, for a revision is sure.

"That being the case," said the Governor, "will you trust that party which has always declared the tariff to be a robber tariff to a party that believes in protection of American industry, always building up enterprise, always sustaining good wages and always a friend of the tariff."

RESULT OF TINKERING.

"History shows," he continued, "that every time the Democrats revise the tariff, bankruptcy replaces solid business; factories close, farm products lose value, wages are lower and the Treasury is empty. Whenever the Republicans have revised the tariff, confidence is restored, factories reopen, new industries spring up and farm products increase in value and a high standard of wages comes. Is there, then, any choice between the parties that ask to be trusted with revision?"

The Governor then discussed the history of the tariff; how in 1824 and 1828 it had added to the general wealth of the country and created new industries; how, when Van Buren was elected President for the purpose of giving the tariff a Democratic revision, finances became deplorable and business and social distress followed. The suffering of the people as a consequence of that revision is noteworthy in history.

Again, when Buchanan became President, the country was prosperous and the Treasury full. But he was a tariff revisionist, and under his administration a revision brought national bankruptcy, labor was idle and there followed four years of awful depression.

Most persons present remembered the disastrous revision that followed Cleveland's election in 1892, when the Wilson bill became a law. Then California felt the sting of Democratic revision, for the duty on her fruits and raisins and prunes was reduced from 25 to 75 per cent. and her industries were paralyzed. They must remember vividly how the passing of the Dingley tariff restored favorable conditions, had enriched the persons engaged in the industry and had been the means, in the last dozen years, of building the great cities of the Coast, which were marvels of industry and thrift and intelligence; had, too, been the means of building new harbors and great waterways and extended railroads and, above all, had been the means of giving the American workingman the highest wages ever known.

REACHES EVERY DEMAND.

"You have but to think of these things," said he, in conclusion, "to realize how important to each and every one is this question of tariff revision. It reaches into every channel of life and is the key to prosperity, or to disaster. The examples set by the Democrats have uniformly been of one kind—disastrous; of the Republicans—prosperous. Consequently, I do not believe that the sound judgment of the American voter is going to trust to a party that has only disaster as its record, the revision of a tariff that the Republicans have always wisely arranged and that they will more wisely arrange after the election of Taft."

The speech lasted less than thirty minutes, but received closest attention. Gov. Gillett, while at times eloquent, dealt in hard facts throughout and did not permit himself to get away from his main thought at any time. That his speech was effective was shown in the frequent applause that his periods received.

John L. McNab of Ukiah paid his respects to Bryan and his bank guarantee plan, which he declared was only a poor excuse in the way of mutual insurance for bank depositors and provided no real guarantee.

AS TO BANK TAX.

"In the savings banks of California," said he, "there are two hundred and eighty millions of deposits, and the capital of those savings banks is twenty-eight millions. If they were to pay the bank tax called for by Bryan's plan that would pay one-tenth of the capitalization. Do you suppose the banks would pay that? No; the depositors would—if they could. If the tax was large enough it would be a hardship on the depositors and if it was small it would be of no value as a guarantee. Really, the Bryan plan would operate to protect the gamblers in Wall street, and not the depositors. It would put a premium on the dishonest bankers. Why, in Oklahoma where they have this plan, banks are offering 4, 5 and 6 per cent., just to gather in the money of the people to speculate on, because there is a guarantee."

Better far, he said, the Republican plan of postal savings banks, where the government would receive deposits at every postoffice, paying 2 per cent. interest, and then, by redepositing in the national banks, keep the money in circulation.

Gov. Gillett and Mr. McNab are to go to Santa Ana this morning and spend the day in a tour of Orange county, ending with a big rally at Santa Ana at night. Tomorrow he will visit many places in Los Angeles county, speaking in the evening at Pasadena.

Local Enthusiasm.

A rousing Republican rally was held last night in the Seventh Ward. A parade was given early in the evening and it attracted such a crowd that the hall at Ninth and Santa Fé avenue proved far too small to accommodate the voters. Councilman Henry Lyon of the Seventh Ward presided and gave a brief introductory talk. The speakers of the evening were R. C. Ling and D. C. Castleman. Several candidates for political honors were present and each gave a short address.

Gov. James N. Gillett,

who is touring the State for Taft, and who addressed a big audience last night at Long Beach.

GOVERNOR'S ITINERARY.

Today—Santa Ana and vicinity; big night rally.

Tomorrow—Leaves 9:15 special car for Whittier, where he will inspect the reform school and speak at noon open-air meeting; then to El Monte, Covina, Glendora, Azusa and Monrovia, reaching Pasadena at 6 o'clock for reception and dinner at the Maryland. Pasadena night meeting at tent on Fair Oaks avenue.

Thursday—San Bernardino and vicinity.

Friday—Reception at Union League, Los Angeles, from 11 to 12 o'clock; luncheon at noon; then visiting Venice, Ocean Park, Santa Monica, Redondo and Sawtelle, speaking at the Soldiers' Home at 3 o'clock; in the evening, rally at Simpson Auditorium.

Saturday—Day and night at San Diego.

SUSPICIOUS BURGLARY.

Police Puzzled by Manner in Which Robbers Got Away With Coin in Safe.

Within half an hour after after Victor Whealand, of the Sleepwell Mattress Company of No. 627 South Olive street, left his office, burglars entered the place, picked the combination of the safe, and breaking open the inner doors, stole $280. His brother, Arthur Whealand, discovered the robbery when he went to the office to look for him, and he reported it to the police.

Victor Whealand was taken to the detective bureau and questioned closely. He declares that when he left the office, after going over the receipts of the day, he closed the safe and threw the combination. When he left the office he went to a restaurant on Hill street where, he says, his brother found him and told him about the burglary. A window was pried open in the rear of the building through which the burglars are supposed to have gained an entrance.

Arthur Whealand, who is also connected with the company, says that he went to the office to look for his brother; that when he went around to the back of the building he discovered that the window was broken in, that the safe had been opened and the inner doors battered to pieces. Two detectives have been detailed on the case.

OUR PROUD EXHIBIT.

The Chamber of Commerce is already making extensive plans for the local exhibit at the Seattle exposition next summer. Secretary Wiggins said yesterday that the Imperial Valley will send a fine exhibit, consisting of the products of that section. As it will be the first large exhibit of the valley, the settlers are determined to make it worthy of the section.

A lot of quinces have been received from the Riverside Chamber of Commerce. These will be processed and packed in attractive glass jars in readiness for the Seattle fair. Several hundred boxes of apples from Antelope Valley, Julian and the Yucaipe Valley have been secured. They will be put in cold storage for the pinch...

INSIDE OUT.

WEIRD STORY OF FINANCE.

Figures Show Manipulation of Fortunes.

Assets Dug Up in Report on Failure of Dorr.

Broker to Run Gauntlet of Creditors Today.

After two months' work on the books of Fred Dorr, broker, who failed August 12, C. W. Rohne, in a report comprising 500 typewritten pages, finds the following concrete result.

Liabilities, $489,973.60; assets, $142,721.49.

Which is a better showing of assets than had been estimated before.

The report was completed for the use of the creditors at their meeting at the office of Lynn Helm in the Los Angeles Trust building this afternoon. It is in five divisions and many chapters and tells the whole interesting story of how Dorr used his customer's money to trade on the New York Stock Exchange while he was spending $43,000 a year on his own personal account. It is a tabulation of cold hard facts.

According to the story the figures tell, there was in all Dorr's many offices—Denver, Salt Lake City, Butte, Spokane, San Francisco, and here—the magnificent cash amount of $89.44, of which $3.85 was in the office here. At the same time Dorr had in banks in various places $386, while to those banks, and others, he owed $30,000.

DIVISION OF ASSETS.

In his assets are furniture valued at $2115, automobiles, $2700; and his yacht, $10,000; accounts receivable $24,000, and securities of over $25,000. His exchange memberships are valued at $76,700, of which the New York Stock Exchange seat is worth $65,000, the Cotton Exchange seat, $9200, and the Board of Trade, Chicago, seat $2500. There is also $11,300 contingent assets in securities which he has deposited as bond to secure appeals in litigation with his father-in-law and others in Denver.

Of his liabilities $341,225 is for stock accounts and $91,722 for grain accounts. The largest liability in any city is in Los Angeles, where he owes $178,604 on stocks and $82,345 on grain. The last item includes $79,810 owing George L. Crenshaw on his July and September corn deals, and exposes the fact that Crenshaw had bought 535,000 bushels of July corn and 220,000 of September. Crenshaw was manipulating one of the biggest corn deals ever handled in the country and stood to make enormous winnings when the Dorr crash came.

Denver is second in the list of creditors with $54,805 in stocks. Butte is third with $48,487, San Francisco fourth with $27,829. Other items are Salt Lake City, $24,534; Spokane, $3904, and Helena, $3320.

The report shows that Dorr owed Harris, Winthrop & Co., his Eastern correspondents, $14,512, which is an obligation on his New York Stock Exchange membership, equivalent to a preferred claim. But the correspondent also holds C. M. & St. P. stock and Superior and Pittsburgh stock valued at $14,587, so that the obligation on the stock is almost wholly protected.

NOT ECONOMICAL.

Dorr's expense account has been computed for the year ending August 12, last and shows that he withdrew from the business for expenses $150,380 in that period of which $43,229 was for his own personal account. This expense did not include any leased wire account previous to January 1, 1908. The report of Dorr's personal relations to the business also shows that in July alone he purchased 10,790 shares of stock valued at $813,095 and sold 11,105 shares valued at $612,289.

All his dealings were conducted in his own name and the identity of his customers was not known on the floors of the exchange. It was in this month that his usually expansive business contracted suddenly as large customers began making withdrawals. On July 3 Crenshaw withdrew $40,000. In the few days succeeding, George S. Lander of Butte, withdrew $81,652, and other Butte withdrawals swelled the total for that city to $103,673. Denver drew out $33,849, San Francisco $14,567, and Spokane $3454.

Los Angeles customers received $61,584. These amounts are all excesses over the receipts of the various offices during the month and showed such a sudden rapid demand on Dorr that his failure was inevitable.

Mr. Rohne has made a special analysis of all the stocks traded in by Dorr's offices and this analysis shows some startling conditions. As all the trading was done in Dorr's own name and his shortages on change were tre-

(Continued on Seventh Page.)

PUBLIC SLOW WITH TAXES.

Payments to County Collector So Far Are Behind Those of Last Year.

Los Angeles county taxpayers are not as prompt this year as they were twelve months ago in paying their taxes. County Tax Collector Welch announced yesterday that this year's payments to date total only $96,544.17, while, on the same day a year ago, they were $143,538.33. This is a shortage of about $45,000. Yesterday's receipts were $23,989.92. There has not been the rush thus far for which the county collector had prepared, but his army of clerks has had plenty to do in caring for those who have appeared with money in hand to pay their taxes, or who have sought information as to the amount they owe. Though the payments have been slow, Collector Welch believes that there will be little, if any, greater delinquency than there was a year ago.

Mildred Morton.

who essayed to be prima donna at small local theater, but whose hopes were dashed by decision of justice yesterday.

TRAGIC.

COURT SITS ON PRIMA DONNA.

JUSTICE STEPHENS LOSES HER VOTE BY DECISION.

Called on to Decide Whether Beauty Fairfax or Estelle Was the Leading Part, He Makes a Political Enemy by Finding That Mildred Morton Has No Cause for Action.

The whims of a prima donna were laid bare in Justice Stephen's court yesterday.

Under the circumstances, the beauteous Mildred Morton, who wanted to play Beauty Fairfax in the "Telephone Girl," but had to play Estelle, is not for him for Superior Judge.

The court was forced into the difficult and dangerous position of deciding whether Beauty Fairfax or Estelle is the best part. He ruled that Estelle, who sings most of the songs, is more important than Beauty Fairfax, whose job is to wear the emotional clothing. He ruled against Miss Morton.

Miss Morton was suing Manager Fischer of the Fischer Opera house for $370 on the ground that he had broken his contract. She said she was engaged to play leading roles and that he wanted her to play Estelle in the "Telephone Girl."

"It was not in keeping with my dignity to take any but prima donna roles," said the fair one, with a gentle but dying expression.

Manager Fischer testified that he was merely giving her a better role than Beauty Fairfax. He said that he wanted to give her the part of Estelle, but that she couldn't learn the songs.

His stage manager, Frank Blair (not the Assistant District Attorney,) said that when Miss Morton came upon the stage and sang the audience on the front rows could be heard saying, "Rotten."

"You see," said Blair, "we theatrical people are not very kind to one another, and we laughed."

Whereat, Miss Morton went back on the stand and explained that the only reason she didn't do better was because she didn't get the right musical cues.

Several theatrical managers, including John Blackwood and H. C. Wyatt, were called as experts and testified that Estelle is a better part than Beauty Fairfax.

To the horror of the prima donna, Justice Stephens decided against her.

FUNERAL OF CASES.

Hoary Appeals Stricken From Supreme Court Calendar—Disbarment Proceedings Deferred.

An unusual feature of yesterday's session of the State Supreme Court was the dismissal of nearly a score of cases that had been pending for years.

"This court is not inclined to remove any cases from the calendar that are still active," stated Chief Justice Beatty, "but we believe that actions without any life in them should be stricken from the records."

Although a number of attorneys were present who formerly figured in some of the defunct cases, few could recollect what the nature of the appeals was. In one case, that of Jack Byrne against Tom Knight and Joe Simpson, a lawyer said he remembered that Simpson had been killed in some mining town. In other cases, it was stated that the original attorneys were dead.

The disbarment proceedings against Henry E. Wills came up for decision, but on motion of Attorney J. Marion Brooks, went over until tomorrow. Wills served a short term in the County Jail, upon conviction of embezzlement from a client. This is said to be sufficient to warrant disbarment, if the justices think the step advisable.

All the members of the court were present with the exception of Justice Henshaw. Hon. Henry Melvin of Oakland, who was appointed to fill the place of the late Justice McFarland, for the first time officiated on the Supreme bench.

HAS A NEW DRESS.

After two months of retinting, decorating and installing new furnishings, the Van Nuys grill was thrown open to the public yesterday evening. It is one of the handsomest diningrooms in the city and the colorings are all carried out in perfect harmony. The side walls, tapestries and carpets are in a deep maroon shade. The ceiling and pillars are colored as of old ivory. A small mezzanine gallery for the orchestra has been erected in the rear. In honor of the event, Milo M. Potter, his wife and daughter, entertained a few friends at a select dinner. Mr. Potter stated that the grill had been ready for occupancy sooner, but that the 19th of the month was always his...

THE PUBLIC SERVICE.

SUMMARY OF THE DAY.

The City Council yesterday refused the demand of the school board that the special High-School fund be placed in the common-school fund, but ordered it kept separate by City Auditor Mushet.

Judge Monroe heard evidence, yesterday, in the suit of Mrs. Emma N. Sheer against F. J. Hoyt to have rescinded a contract for the purchase of Hoyt Mining Machinery Company stock on the ground of fraud.

On behalf of the State, A. P. Fleming and J. A. Anderson yesterday filed in the Superior Court six suits against the Southern Pacific Railroad Company and over twenty-five other corporations and individuals, to quiet title to tidelands of Wilmington bay, or the inner bay of San Pedro, with all estuaries and channels, and various tracts contiguous thereto.

Police Commissioner Edward B. Tufts yesterday filed in the Superior Court a suit against E. T. Earl and the Evening Express Company for $100,000 damages for alleged libelous and defamatory articles published on October 3 and 9.

AT THE CITY HALL.

TIES UP HIGH SCHOOL MONEY.

CITY COUNCIL REFUSES DEMAND OF COMMISSIONERS.

Segregates Special Sum so Board of Education Cannot Use it for Any Purpose Except for Which Tax Is Paid—Ordinance Extending Liquor Zone Is Filed.

By its action yesterday the City Council has made it impossible for the Board of School Commissioners to use the special levy of 7½ cents for high-school purposes for a general fund. This was the answer to the demand of the board that all moneys apportioned for school purposes during the current year be placed in what is known as the common-school fund. This would have brought the $200,000 raised by the special levy into the common-school fund and available for all other purposes as well as that for which it was collected.

The opinion of the City Attorney was that this High-School fund could not be placed in the common-school fund, but must be kept separate, and used only for High-School purposes.

When the special levy was asked, many months ago, it was expected that the request would force the city to exceed the limit of $1 in its aggregate levy. But the city got along with a levy of 92¼ cents, and kept the special levy within the limit. Now the school board would have the use of all the product of that economy, for the city could have made the levy $1.07½, by placing the High School's $200,000 in the common-school fund.

As it now stands, under direction of the Council, City Auditor Mushet will keep the funds separate, and only what is properly chargeable to the High School will be paid out of it.

The Council filed the ordinance increasing the boundaries of the retail-liquor zone yesterday. The petition accompanying it was also filed. Usually filing means death to a measure, but there is a whisper among Councilmen that filing in the case of the liquor-zone ordinance only means safe refuge. There were many ministers present to oppose the ordinance, which has a strong brewery backing, but none was heard. The opposition was in charge of the Rev. W. F. Ireland, secretary of the Sunday Rest League, who promises vigilance to prevent the ordinance escaping from the file and getting onto the city ordinance books.

The recommendation of the City Attorney that a residence district for the exclusion of hospitals could be created was met by the passage of an ordinance carrying the opinion into effect. The ordinance includes all the territory now in the "residence districts," and forbids the establishment of any new hospitals. The ones now in existence are not to be molested. The attempt to make the location a matter of consent by adjacent property owners was held by the attorney to be illegal, and this was abandoned. Just how the new ordinance will affect several hospitals which have been in dispute before the board of health is not known. It may permit some to continue, though they have been refused permits.

AT THE COURTHOUSE.

WOMAN ASSERTS SHE'S "STUNG."

BUYS MINING MACHINE STOCK AND CHARGES FRAUD.

Seeks to Recover Real Estate and Wants Release From Financial Contract—Inventor Says Child of His Brain Is Valuable, and Denies Deception—Trial Continued.

The description of a machine for extracting flour gold from rocks that, Mrs. Emma N. Sheer says, indirectly extracted a $2000 piece of real estate from her possession for the benefit of its inventor, F. J. Hoyt, and that otherwise has been a failure, occupied Judge Monroe's attention, yesterday, during the trial of a suit brought by Mrs. Sheer against Hoyt on the grounds of fraud.

The plaintiff testified that in September, 1906, she signed a contract with Hoyt by which she gave him a deed to a $2000 piece of real estate, to recover which she is now suing him, and agreed to pay him $3000 more in full satisfaction of a purchase of 20,000 shares of stock in the Hoyt Mining Machinery Company, the money to be paid when she could sell the stock at 50 cents a share. She said that she knew nothing about mining, or mining machinery, but that Hoyt assured her that the new device was a complete success and that he would not advise her to invest if it were not.

Last December, she averred, she learned that the machine is still in the experimental stage and is an utter failure, and now she wants her real estate returned and her contract set aside, on the ground that Hoyt deceived her.

The defendant stated that Mrs. Sheer was given clearly to understand that the machine was still to be perfected when she made her investment. He denied absolutely that the invention is a failure, and said that the plaintiff could have sold her stock holdings at a profit had she not held them for a still higher figure. Any allegations of fraud he denied absolutely.

The trial will be concluded this morning.

QUIET TITLE SUITS.

HARBOR LANDS INVOLVED.

Six suits were filed in the Superior Court yesterday that the State of California may be adjudged the owner of the tidelands in Wilmington Bay and San Pedro Harbor.

In one action, that covers all the lands under the inner bay of San Pedro water line, the defendants are the Banning Company and its stockholders, the Pacific Electric Company, the Los Angeles Harbor Company, the Imperial Investment Company, the Kerckhoff-Cuzner Mill and Lumber Company, the California Pacific Railroad Company, A. M. Chaffey, and others. The complaint asserts that alleged title to these lands has been acquired by private persons and corporations by illegally issued State patents.

The essence of the plaintiff's contention in each case is "that said State of California owns the soil and land of the bed of said bay and the tidelands thereof and all lands of said bay that are covered and uncovered by the flux and reflux of the tides, absolutely and completely, subject only to the right of the United States to supervision over the navigable waters of said bay for the purpose of regulating commerce with foreign nations and among the States."

The Banning Company, H. Banning, W. Banning and J. B. Banning, are made defendants in one suit covering 15.86 acres of tideland about Mormon Island.

The Southern Pacific Railroad Company, the Southern Pacific Company, H. S. King and D. O. Mills are made defendants in another suit covering all lands under Wilmington Bay, or the inner bay of San Pedro, with all estuaries and channels.

Another action covers a tract of 21.78 acres along the Salt Lake wharves below the turning basin, the defendants being the California Fish Company, the Crescent Wharf and Warehouse Company, the Southern California Lumber Company, A. M. Chaffey, Merrick Reynolds, G. H. B. Hayes, and others.

A fourth suit, covering a tract of 15.94 acres, is against the Southern Pacific Railroad Company, San Pedro Lumber Company, Kerckhoff-Cuzner Mill and Lumber Company, Pacific Electric Railroad Company, Los Angeles Interurban Railroad Company, and the Banning Company.

In another suit the Banning interests, the Southern Pacific Railroad Company, Lucy T. Greenleaf, Mace Greenleaf, D. O. Mills and H. S. King are made defendants. This covers location No. 69 of the State tidelands.

MORE LIBEL CHARGES.

EARL AGAIN DEFENDANT.

Edwin T. Earl and the Evening Express Company were made defendants in still another libel suit in the Superior Court yesterday. It was filed by Police Commissioner Edward B. Tufts, who prays for $100,000 damages for alleged malicious, libelous, false and defamatory publications in the Evening Express of October 3 and 9.

The first alleged libelous article begins: "Says Woolwine: 'I am satisfied that vice has been and is being protected by the Mayor and Police Commission.'" The second article begins: "The whole record of this administration exhibits profound contempt for decency."

The plaintiff alleges that both articles falsely and illegally charge him, as a public official, with the protection of vice and crime, thereby exposing him to unmerited hatred and contempt from the public and his associates.

COURTHOUSE NOTES.

BREVITIES MISCELLANEOUS.

DISTRICT CHANGE. The Supervisors yesterday ordered, on the recommendation of County School Superintendent Keppel, that the boundaries of El Monte school district be changed to include that portion of Savannah school district east of the Ellis road and north of Azusa road. A petition favoring this action was presented by twenty residents of the district affected, while forty-five persons protested against the change. Questions were raised by the advocates of the plan as to the qualifications of some of the signers, and the board finally decided that, as Mr. Keppel advised the change, it should be made.

MANSLAUGHTER. After an hour's deliberation, a jury in Judge Jamison's court yesterday brought in a verdict of manslaughter against Sabino Guzman, who will be sentenced Wednesday morning. He fatally shot Agapito Garcia near Sherman on August 16.

NO DAMAGES. A jury in Judge Houser's court yesterday gave judgment against the plaintiff in the suit of Fred Swanson against the Pacific Electric Railroad Company for $5000 damages, alleged due because of injuries Swanson said he had received in a collision between a trolley car and his team in December. Attorney Edmund B. Drake was counsel for the plaintiff.

FELONY CHARGED. W. E. Shaughnessy was placed on trial in Judge Wilbur's court yesterday on the charge of having feloniously assaulted Lena Moots, 16 years old, at Long Beach on August 26.

ANNULMENT ASKED. Mrs. Anna M. Nelson yesterday filed suit in the Superior Court for an annulment of her marriage to Clarence Nelson, who, she says, had another wife living when she married him at San Diego in July, 1907.

ACCOUNTING. Miss Clara Strouse, through her guardian, J. A. Norris, yesterday filed in the Superior Court a suit for an accounting against her mother, Mrs. Mable Munson, who, the plaintiff says, in 1903 collected $2000 on life-insurance policies alleged due to the plaintiff upon the death of her father, James Strouse. It is charged that Mrs. Munson has refused to pay the money to her daughter.

EARTH FALLS. The jury trial of B. H. Brown's personal injury suit against the Sharp-Hauser Contracting Company for $30,000 damages, was begun in Judge Houser's court yesterday. The plaintiff says that he suffered the amputation of his left arm and other injuries as the result of the falling of a mass of earth on him while he was working for the defendant at Horseshoe Bend, on December 23, 1907. He alleges that the defendant failed to use proper precautions to protect him in his work.

INCORPORATION. Articles of incorporation were filed yesterday with the County Clerk by the Imperial Knitting Company, capital stock $10,000.

SUSTAINS DEMURRER.

In the United States Circuit Court yesterday Judge Wellborn sustained the demurrer of the defendant in the case of Caroline E. Manning of Detroit against E. B. Delamatyr. The plaintiff is allowed twenty days in which to amend her complaint. The action is to recover $2500, claimed to be her share on the sale of patent rights in an oil burner.

INFERIOR COURTS.

POLICE PLAN TO WATCH CAFES.

GIVING OF KNOCKOUT DROPS IS BECOMING EPIDEMIC.

Latest Victim, Pretty Married Woman, Tells Her Story to Justice. Wife, Alleged to Have Been Shot by Husband, Too Weak to Appear Against Him.

Mrs. Alice Perry of East Fifty-ninth street and Central avenue yesterday told Justice Austin in the Police Court that knockout drops had been put in her wine-glass at Dunlap's café, at Sixth street and Central avenue, Sunday evening.

The woman was arraigned on the charge of intoxication and pleaded guilty. She was fined $10, but excused from paying it upon her promise to keep away from cafés in the future.

Mrs. Perry is young and very pretty. She told her story in such a straightforward manner that the court was convinced of the truth of it. Many reports have been received at the Police Station recently, regarding the administering of knockout drops and a crusade against the guilty parties is planned.

Mrs. Perry stated that she left home Sunday evening to dine at Dunlap's café, and that while she was eating, two men with whom she was acquainted, entered and seated themselves at her table. They ordered wine and she drank several glasses. She became dizzy and realized that she had been drugged. She left the café and boarded a Central avenue car, with the intention of going home, but was so confused by the drug that she got on a car which carried her to Second and Spring streets, where she was arrested.

Recently Miss Elizabeth McKinley, an attorney, was arrested on a charge of drunkenness, and when her case came into court, stated that she had been drugged. There have been numerous instances recently in which old men have been given knockout drops in cafés, and robbed.

Wounded Wife Weak.

Because of the condition of Mrs. Sanford Brent, the case of W. S. Brent, charged with assault with intent to murder, was continued, yesterday, after it had been called for trial before Justice Chambers.

Brent shot his wife in the side, it is alleged, on the night of September 19, in a small restaurant owned by her at Gladys avenue and East Fifth street. Then he attempted to commit suicide but was prevented from doing so by an officer.

Mrs. Brent is at the Clara Barton Hospital and was not strong enough to appear in court yesterday.

Intent to Kill Charged.

Charged with assault with a deadly weapon with intent to kill, Sidney Johnson, proprietor of the Siesta Club at Ninth and Santa Fé streets, is undergoing preliminary examination in Justice Chambers's court.

Charles Scott, the prosecuting witness, is a negro. According to the evidence, he had been warned to keep away from the club and became threatening.

He called Johnson out of the place, and attempted to stab him, it is alleged, and the proprietor fired five shots, each of which entered the negro's body.

BUSY AS BEES.

PLY NEEDLES FOR CHARITY.

HELPFUL GUILD SUPPLIES MANY GARMENTS TO NEEDY.

Section Presidents and Directors Arranging for Annual Collection and Distribution—Merchants Very Generous—Wrappers and Dressing Sacques for Sick Women.

A meeting of the section presidents and directors of the Los Angeles branch of the Needlework Guild of America was held at the Los Angeles Orphans' Home, Alpine and Yale streets, to arrange for the yearly collection and distribution of garments. These are wanted as soon as possible as they must reach their destination not later than October 28.

Owing to the fact that many directors move away from the city each year, many garments are not sent in, as members of the guild wait for the notices from their directors. Mrs. Salisbury, the president, asks that contributions be sent to her at Hotel Ingraham. At least two garments from each member are expected.

The work of the guild is far reaching. Last year 5199 garments were distributed among fifty organized charities. There are now twenty-nine sections of the organization, two of which were formed during the past year, and are in charge of Mrs. Lyman C. Craig and Mrs. O. P. Clark.

Three busy days are spent by the president and directors of the guild before the final distribution. The first day the garments are received, counted, assorted and arranged. The second day a public reception is held, and the third day the garments are apportioned, put into great sacks and carted off to the different institutions which had applied for them.

Mrs. Theodore Eisen, the secretary of the guild, who attends to all the details of correspondence, states that the needlework exhibit will be held at Kramer's Hall on November 2. Most needed are wrappers and dressing sacques for sick women.

The merchants' section of the guild, in charge of Mrs. Salisbury, is one of the most successful, and gives generous help.

The Los Angeles branch was organized in 1896 by Mrs. Rufus Herron, who is its honorary president.

The section presidents are: Mmes. P. K. Ewing, S. S. Salisbury, Mary E. Hartwell, H. Jacoby, T. Frank McGrath, Alfred Morgan, F. Winstanley, S. G. Goucher, Charles Hay, J. E. Fullwood, A. Boyle Workman, W. S. Bott, Percy Wilson, P. Pioche Robinson, Florence D. Sallada, D. R. Montgomery, S. M. Mudd, G. D. Cadwalader, H. Collender, Harcourt Wilson, R. H. Lindsay, J. M. Clute, O. P. Clark, Lyman Craig, and Misses Kittie Walbridge and M. Maier.

TRUSTED OUT OF JAIL.

Hugh Conway, charged with breaking into the postoffice at West Saticoy, Ventura county, and stealing postage stamps and some currency, was allowed his freedom yesterday by Judge Wellborn on his own recognizance. The young man has been in the County Jail for several months, and, according to the United States District Attorney, it was better to allow him liberty pending the trial, which is set for January.

AFTER 'EM.

GRAND JURY IS NOW DIGGING.

District Attorney Pushing the Investigation.

Woolwine Trying to Get Out Through Quibbles.

Contempt Case Continued, All Facts Coming Out.

While the excited and youthful Mr. Woolwine was making frantic legal quibbles yesterday to show Judge James why he should not be forced to either tell what he knows about graft or confess that he knows nothing, the grand jury was beginning a real investigation of the moral complexion of the municipal government of Los Angeles.

T. Woodwine was not called for; he has been quietly subtracted from the situation—except for charges of contempt against him.

The inquiry is proceeding under the direction of that true, tried and respected officer of the law, District-Attorney Fredericks—as is legal and proper.

The conditions under which the latter has taken charge of the investigation are a guarantee that both the public and accused city officials will be given a fair deal.

It has been publicly stated, on behalf of Capt. Fredericks, that no one will be spared; the testimony will be allowed to hit whom it may. On the other hand, there is every reason to believe that the grand jury will be guided by Fredericks to the extent of following the legal course.

There will be no "indictments" for the sake of satisfying the public lust for excitement; no "indictments" whereby an official is branded for life simply for the sake of scaring him into telling something.

In other words, the inquiry will be conducted on lines that have been considered just and decent in all civilized countries since the awakening from the Dark Ages.

The Code de Heney, with the grand jury acting as a legalized Vigilance Committee and the prosecutor as chief ruffian, will not be followed here.

Ten or twelve witnesses, apparently covering a wide range of inquiry, were called yesterday by Capt. Fredericks.

The jury was in session about half an hour yesterday morning alone; Capt. Fredericks was then admitted. W. C. Petchner, secretary of the Pacific Sugar Corporation of Visalia, in which the Mayor and Commissioner Cole and Sam T. Schenck and others are stockholders, was called as the first witness.

Pitt P. Hand, a former newspaper reporter, followed and emerged from the jury room at noon.

Witnesses of the afternoon were: Charles W. Fuller, the police commissioner who resigned; W. H. Durham, a former police reporter; Eugene Germain, one of the leading lights of the Democratic Club in whose precincts there was a gambling scandal; Albert Searls, a former newspaper reporter and dealer in oil and sugar stocks; J. C. Hurst, the proprietor of a detective agency; Earl Strachan, newspaper reporter; Tim Spellacy, Democratic boss and president of the Mascot Oil Company; R. D. Peck, a newspaper circulator; John Koster and J. J. Lonergan, proprietors of the Imperial Café—a rotten dive.

Alfred Trident, a special detective, and Lanier Bartlett, former associate editor of the Pacific Outlook, were also under subpoena, but were not called into the jury room.

CONTEMPT CASE.

Meanwhile, Mr. Woolwine was answering a citation in Judge James's court, having been summoned to show cause why he should not be compelled to reveal to the grand jury the names of the persons who told him about municipal graft.

Woolwine was represented by Attorney E. O. Edgerton. Deputy District-Attorney C. C. McComas represented the State, and the petitioner against Woolwine.

Tommy's attorney grabbed at many legal technicalities, which he urged as being reasons why Woolwine should not be forced to testify before the grand jury. He said, among other things, that the petition signed by the foreman of the grand jury did not give a fair idea of what actually occurred at the session wherein he refused to tell about graft.

Judge James granted Woolwine permission to file a new statement of the questions he refused to answer.

During the course of the day, Woolwine's attorney filed an addition to the versions of Capt. Fredericks as to the occurrences in the jury room. The additions mainly related to the detective, Hurst, who is said to be the source of Woolwine's graft information.

Questioned by Capt. Fredericks, Woolwine stated that he read to the jury a report made by Hurst; left the report lying on the table in the jury room. Capt. Fredericks took the report to his office.

"And not only that," said Woolwine to Fredericks and the grand jury, "but while in your office, he saw—or rather he told me he saw other reports with relation to other matters."

Fredericks: If he did, he is a sneak. Isn't it a fact that you plied all these papers here, your notes, and everything of that kind, when you declined to take my invitation to take charge of this; that you handed all those papers, one after another, to me at this table in the grand jury room, and I rolled them up and took them to my office?

Answer (by Woolwine:) You can't cover up your conduct in any such way. Those things were read before this grand jury and placed on this table.

Question (by Fredericks:) All right.

A. If you took them over there, you took them of your own volition.

Q. Certainly. You don't suppose they would be left here on the table?

A. You ask me questions. That is what you are here for.

Q. Yes.

A. I will answer your questions.

Q. Isn't it a fact that this man, Hurst, who told you this, told you that he called on me and asked me to employ him as a detective to investigate this matter; that I took the copy of the report which he had made to you, or was alleged to have made to you, and asked him if that was his report, and he read it over and said that that was, in substance, what he reported to you? Isn't it then a fact that I told Mr. Hurst that you were going to take charge of this investigation, and that he should go down and see you, and whatever you said in the matter would be binding? Isn't that what he told you?

A. You ask too long a question, captain. It is impossible for me to answer that in one answer.

Q. Isn't that, or that in substance, what he told you occurred up in my office? You may tell the jury what he did say occurred up there, if they want to hear it. Well, I withdraw the question, if it is too hard to answer. I think that's all, Mr. Woolwine.

If It Fits
A Tailor Didn't
Make It

To be Properly, Becomingly, Satisfactorily Dressed, Let the Leading Clothing Designers of New York Supply Your Suit by Wearing an

"Alfred Benjamin"

The man trying to look dignified with a boy's suit on, he paid $60 to a tailor--what a spectacle!

The men with the tight jackets, the hump-backed jackets, the wrinkled-across-shoulder jackets--they all paid tailors and "took a chance."

Avoid taking chances and see what you get before you pay your money.

America's best dressed men, the money kings and leading professional men, wear Alfred Benjamin's incomparable suits. Sold in Los Angeles only by

JAMES SMITH & CO.
137-139 South Spring St. Bryson Blo

88 Notes

88 Notes

THE APOLLO Player Piano

uses every one of the 88 notes of the piano and plays with a natural touch and expression not possible on any other player.

If you have a piano you cannot play see us about making an exchange for an APOLLO.

J. B. BROWN MUSIC CO.
648 S. BROADWAY OPPOSITE BULLOCK'S

Chesterfield Clothes For Men.
Broadway, Cor. 3rd

OLD RESIDENT'S DEATH.

Mrs. H. R. Fenner, an old resident of Los Angeles and one of the charter members of Immanuel Presbyterian Church, died suddenly yesterday morning at the home of her daughter, Mrs. Joseph H. Marshall, No. 221 North Union avenue. She was 77 years old, and for twenty years had been a resident of this city. In addition to Mrs. Marshall, the children are Charles T. Fenner and Mrs. H. C. Terrill of Los Angeles, Mrs. Lena B. Ives, former assistant librarian in the Los Angeles public library, and Will D. Fenner, now a Councilman in Butte, Mont. The funeral of Mrs. Fenner will be held tomorrow at 2 o'clock from No. 1357 Bellevue avenue, and burial will be in Rosedale Cemetery.

BEST COME HERE.

A large portion of the fine display of products at Santa Ana last week, has been secured for the local Chamber of Commerce and the big pumpkins, potatoes, sugar beets and other vegetables will be placed in the exhibit hall.

PETITIONS IN BANKRUPTCY.

A. W. Goodrich and Clifford Goodrich of Sawtelle filed their voluntary petitions in bankruptcy in the United States District Court yesterday. The aggregate liabilities approximate $22,000 and assets are stated to be about $5000. Joe A. Souza of Cayusco filed a bankruptcy petition, showing $2068 liabilities and $2270 assets.

ADMITTED TO PRACTICE.

Donald C. Muhleman, formerly of the District of Columbia, was admitted to practice in this State yesterday by the Second District Court of Appeal.

Savings Bank Accounts

SAVINGS ACCOUNTS may be opened with a deposit of $1.00 or more; depositors of small amounts receive the same courteous attention as those of large amounts.

Starting an account is a simple matter. The Tellers at our New Account windows will explain just what is necessary to be done.

Accounts may be opened by anyone for themselves or for others. Husbands and wives may have separate or joint accounts. Joint accounts may be made payable to either or both parties. Parents may open accounts for their children.

Children may open Savings Accounts in their own names.

Deposits made by children or married women, in their own ... be fully under their control, able to them or their order, regard to parents, guardians bands.

Upon opening an account ... ing the first deposit, the ... signature is taken for future ... tion. The by-laws governing ... deposits—excerpts from which ... serted in each passbook ... scribed and assented to at ... time.

Savings Accounts may be ... by mail. Further instructions ... how to take advantage of the ... of opening and maintaining a ... Bank Account by mail, will be forwarded upon request.

SECURITY SAVINGS BANK
Security Building, Fifth and Spring Streets
Los Angeles
Oldest and Largest Savings Bank in Southwest

Capital and Reserve $1,250,000
Four Per Cent on Savings Depos

QUALITY in clothes can be seen at a glance. The ... hang, the fit ... easy graceful ... fect, that's ... predominates ...

Michaels-Stern Clothes

for men and young men. You'll always wear Michaels-Stern clothes after a first trial!

The season's newest models should be on sale in your City. If not, we'll tell you where to obtain them and send you the name of our nearest dealer. Portfolios of styles free if you call on your local dealer's man.

Michaels-Stern & Co.
Rochester, N.Y.

Rheumatism

Free booklet on treatment and diet. Read it and you will fully understand your case and cure yourself quickly. Call at any of the Sun Drug Co.'s stores or write to

Uricsol Chemical Co.
Los Angeles, Cal.

WE QUIT AT CO...
DuBois & Davis Furniture Co.
212 and 214 West on ... Between Spring and ...

Toys
Beeman & Hendee
447 S. Broadway

Satisfactorily
ning Designers
by Wearing an
jamin"
nified with a
a tailor--what
t jackets, the
inkled-across-
id tailors and
l see what you
ey.
en, the money
nal men, wear
parable suits.
I & CO.
Bryson Block

Bank Accounts

ried women, in their own name, be fully under their control, and able to them or their order, with regard to parents, guardians or husbands.

Upon opening an account and making the first deposit, the depositor's signature is taken for future identification. The by-laws governing deposits—excerpts from which are inserted in each passbook—are subscribed and assented to at the time.

Savings Accounts may be opened by mail. Further instructions how to take advantage of this means of opening and maintaining a Bank Account by mail, will be forwarded upon request.

URITY
NGS BANK
, Fifth and Spring Streets
os Angeles
t Savings Bank in Southwest.
eserve $1,250,000.00
t on Savings Deposits

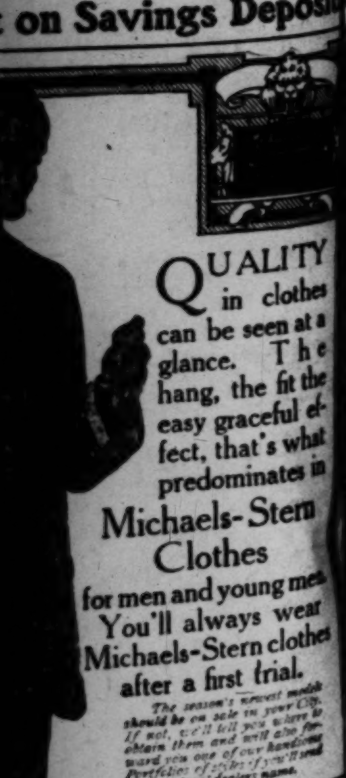

QUALITY in clothes can be seen at a glance. The hang, the fit the easy graceful effect, that's what predominates in Michaels-Stern Clothes for men and young men. You'll always wear Michaels-Stern clothes after a first trial.

The season's newest models should be on sale in your City. If not, we'll tell you where to obtain them and will also forward you one of our handsome Portfolios of styles if you'll send us your local dealer's name.

s-Stern & Co.
ester, N. Y.

WE QUIT AT COST
DuBois & Davidson
Furniture Co.
212 and 214 West 6th St.
Between Spring and Broadway

Toys
Beeman & Hendee
447 S. Broadway

MINES AND MINING.

OV. GILLETT HAS ACCEPTED.

comes Honorary Member of Sierra Madre Club.

Will Aid in Fight on Mining Fakers.

rry Sullivan Operates in State of Sinaloa.

Gillett has accepted the invitation honorary membership extended on half of the Sierra Madre Club, the new organization of mining men and, the Hotel Alexandria yesterday told representative of The Times that siders it an honor to be associated with a project founded upon the lines outlined by the promoters the organization.

Speaking of mining matters throughout the State, the Governor said that believes the work now being done State Mineralogist Aubury in the of fakers of the utmost importance to the future prosperity of the . He also says that his administration will le d every possible towards the work in hand and that long as he conducts the affairs of his department in the same manner as h.s characterized his efforts up to this time, will be supported with all the strength at his command.

With regard to the affairs of the Monterey Coal Company, which has been characterized as a fake by Aubury and which recently appealed to the Governor for protection from his attacks, he says that he is not personally acquainted with the property but whether there is a coal mine or not, it is at leat certain that statements have been made literature put out by the concern. Whatever may be the future developments of the company he believes the exposure will be of great benefit in a general way and will tend to show promoters that their statements must be well within the mark. In his treatment of the Monterey Coal Company's case the Governor received material aid from John Hays Hammond, the eminent engineer, who recently sent a representative to examine the property on his behalf. The report was forwarded to the Governor and shows conclusively that statements had been made which could not supported in any way by facts.

Larry Prospers.

E. Stuart, a mining engineer who knows throughout most of the mining camps of the Southwest and Mexico, has recently returned from a trip Sinaloa and says that Larry M. Sullivan, formerly head of the deeply-lamented Sullivan Trust Company of Goldfield, has secured two excellent properties in the south and bids fair once more on the wave of prosperity.

The property upon which Sullivan has been concentrating most of his efforts is the Santa Cruz, fifteen miles from San Ignacio, which was formerly owned by the Prefecto of the district. A shaft has been sunk to a depth feet in a contact between andesite and diorite upon a two foot vein which widened out to four feet at the bottom. Surface values ran from $8 to in gold and it is said that these were increased to $33 across the entire feet at the lowest depth. Open cuts the surface have shown up the vein a distance of 1500 feet with a width ranging from three to six feet. The ore is susceptible to the amalgamation and cyanide process of reduction, tests having effected a recovery of over 95 per cent. A ten-stamp mill has been ordered from San Francisco and Stuart understands that it has already been shipped.

The other property which the former Goldfield broker is developing is what was formerly known as the Mexican but which has now been renamed the Timothy D. Sullivan, at Estelaria, forty-two miles from San Ignacio. Two veins have been exposed on the surface, one six feet wide and the other four and a half feet. The veins are in andesite, the filling being altered dacite, with values varying from $9 to $66 in gold. Development has reached a vertical depth of feet and sixty feet, while a designed to attain a point 4000 feet below the apex of the mountain which the vein traverses is now being run on the vein.

In both enterprises Sullivan is associated with local capital supplied in part by a Mr. Hayes, Dr. Thorpe and an architect named Watts. W. B. Gillingham, who was formerly in the employ of the Russian government in Manchuria, is also interested in the property and is now engaged as consulting engineer.

New Camp of Sylvanite.

Authentic information regarding the discovery of a new camp in New Mexico, which has been christened Sylvanite, has been received by former Goldfield operators now living in this city and a party including Broker F. M. Dorsey is planning to make an early trip of inspection. The district was discovered last May by Sol Camp and Martin Ish, men of reliability associated with the early development of Goldfield, and is located in the southwest corner of Grant county. Samples of ore exhibited in Goldfield show high values in sylvanite, some of it running at least $10 a pound. The ore is similar in appearance to Cripple Creek high-grade and is found in similar formation. So far no material depth has been attained upon the property but pay ore has been opened up in seven separate places. It is said that three feet of ore now exposed on the Camp and Ish property has given returns of from $300 to $400 a ton. About sixty men are now in camp near the new find.

Movements of Mining Men.

James W. Abbott, mining engineer, who has been visiting in the city for the past few weeks, returned to Pioche last night. He anticipates active times in the old Nevada camp this winter.

Jack Fitzgerald, well known in all mining camps of the West, has recently returned from Oregon, where he went to examine property in the vicinity of Medford. He will leave for Nevada camps within the next week.

R. N. Riblet of Spokane was a guest of the Angelus Hotel yesterday on his way to Clifton, Ariz., on business connected with the installation of an aërial tramway. He is a brother of Byron A. Riblet, patentee of many of the most successful tramway devices now in use and who is associated with the St. Louis firm of Leescher & Sons.

Charles M. Schwab, according to Rhyolite reports, has already received $300,000 of the $500,000 advanced by him to the Montgomery-Shoshone Mining Company and it is expected that the full amount will be repaid before the first of the coming year. The information is said to be received from reports rendered up to July 1, and several payments have been made since that date.

F. R. Howards of the newly-organized Publicity Committee of Seven Troughs, is a recent arrival in the city and expects to remain here during a portion of the winter. He says that the camp is enjoying great prosperity and that milling operations have proved the great value of the ore bodies exposed. Between 2000 and 2500 people are distributed between the four towns of the district—Vernon, Mazuma, Seven Troughs and Farrell.

BEAUTY IN DISTRESS.

Handsome Woman Accuses Policeman of Flirting With Her, and Then Becomes Hysterical.

Miss Ida Gibbons, 35 years old and a woman of remarkable beauty, created a disturbance in Chief of Police Kern's office yesterday morning and was locked up in the detention ward of the Receiving Hospital, pending an investigation as to her mental condition.

She complained that policemen had been flirting with her. In the course of a long story, Lyle Pendergast, the Chief's secretary, entered the room and inquired her business. She told him to "get out" and not to speak to her. She then became hysterical and Dr. Bonynge was sent for.

LITERARY WEDDING.

Miss Isabel McReynolds, daughter of Mr. and Mrs. George T. McReynolds, of No. 490 Solano street, and Harry Gray were married yesterday by Rev. E. L. Howe, rector of the Church of the Epiphany. The young couple started last evening for El Paso on their wedding trip. Mr. Gray was formerly a newspaper man in this city and at present is employed as one of the engineers on the Los Angeles aqueduct. Mrs. Gray is a Berkeley graduate, and while there made quite a reputation as a writer and actress. Since her graduation she has written stories and has a book in press.

E. E. Bush and Daniel Finn, prominent oil men of Hanford, are registered at the Hollenbeck. They have interests in the oil belt of this section and are here to look after them.

SPECIAL SHEET.

AMPAIGN MESSAGE COMING TOMORROW.

The Times will issue tomorrow in connection with its regular edition, a special campaign sheet. will be a Republican campaign message, which will be sure to give aid to the good cause. It should sent to every doubtful voter. Leading business men, professional men and prominent citizens will give their signatures reasons why should be elected. There will be the arguments of men who do their own thinking and have clear vision in considering the future welfare of the community. The will also contain indispensable facts from every State in the Union.

This special election number will have a wide circulation and a large influence. A number of Democrats are the list of contributors in behalf the election of Taft. The following gentlemen and business houses cooperated with The Times getting out this "message:"

H. Adams & Co.
Associated Oil Company.
[illegible]
J. N. O. Rech.
Strong & Dickinson.
M. H. Sherman.
R. J. Waters.
Frank R. Willis.
O. J. Wigdal.
Jones & Ryder Land Company.
F. W. Rayburn.
William H. Allen, Jr.
G. E. Bittinger.
H. R. Boynton.
Fred L. Baker.
Burck-Gwynn Company.
C. B. Barnes.
Blyth-Tracy Company.
E. P. Brainerd.
W. F. Botsford.
Percy H. Clark.
California Industrial Company.
California Ink Company.
California Truck Company.
California Hospital Association.
J. C. Drake.
Edison Electric Company.
C. P. Fay.
A. Fusenot Company.
Julius Hauser.
George H. Hayes.
N. W. Harris & Co.
H. E. Huntington.
H. Jevne.
Stoddard Jess.
W. G. Kerckhoff.
Homer Laughlin.
J. B. Lankershim.
Oscar Lawler.
L. Lindsay.
E. J. Marshall.
Maier Packing Company.
John E. Marble.
H. S. McKee.
John H. Norton.
H. W. O'Melveney.
R. W. Pridham.
Milo M. Potter.
George C. Peckham & Co.
E. J. Peabody.
Pacific Telephone & Telegraph Co.
Valentine Peyton.
R. A. Rowan & Co.
William R. Rowland.
James Slauson.
Francis Q. Story.
J. F. Sartori.
T. L. Ely.
J. S. Torrence.
George H. Tay & Co.
Ed. Double.
J. B. Van Nuys.
Perry W. Wiedner.
C. M. Wood.
W. J. Williams.
Woodill-Hulse Electric Company.
And many others.

THE OIL INDUSTRY.

BIG RESERVOIR NEVER USED.

How Espee Spent Its Money to No Purpose.

The Burrs and Land South of Coalinga.

Company on Kern's Edge; Associated Land.

On section 7 at Coalinga is the old reservoir of 500,000 barrels capacity, built by the Southern Pacific's oil department years ago, when that corporation imagined it could develop sufficient oil for storage, and also that the Coalinga product could be profitably kept in earthern reservoirs, just as Kern River's is. The mistake was soon found, and today the great reservoir is abandoned, dismantled, and open on a side, standing as a monument to somebody's blunder. It cost the railroad thousands of dollars, it never repaid one cent, and never held a gill of oil. The only possible use one can think of for it would be to turn it into a circus or boxing arena.

The fact is that the earthern reservoir is hardly a success for permanent storage except with the combination of Kern River oil and soil and at Sunset. The Standard has used it for some 14,000,000 barrels, and says it is very satisfactory. The Associated, too, has used it to a much less extent, but undoubtedly the best storage is underground if others are not pumping it too fast. With the present market, producers have little use for storage. There is none, and has been none at Coalinga for years past, all the output going right to market.

The Kern Trading and Oil Company (Espee) owns all the south half and about sixty acres of the north half of this section. All this is undeveloped but the section 7, Coalinga Pacific, and the Nathan lease on the northwest quarter and part of the east half of the northeast quarter, have wells pumping and development under way. The section is on the flat east of the line followed by the old development. Drilling is deeper here. Still east on the southwest quarter of eight, the M. K. & T. has the deepest in the field, on which work has been going on for years.

Burrs Were Warned.

The Times has a letter from Burr Bros. of New York, protesting against the article in these columns in reference to the People's Associated Oil Company, the concern with a borrowed name which they have launched on a wildcat tract at Coalinga. They inclose two letters from banks, which say, in general terms, that the land is in the district looked upon as good, and that wells are being drilled in the south of Coalinga field, facts which The Times knew well enough long ago.

The bankers do not, however, answer, or attempt to answer, the specific assertions of this journal as to the nature of section 32, where this company has located. Since then it has been learned that the Burrs were warned against this land when they bought it, but it was, of course, cheaper than better. The territory is very broken, and does not look good to oil men. The general trend of the southern development is several miles east. The old John A. Bunting well, on section 24 (now the California Diamond,) is four miles east and a mile north. This was never completed, but had such indications that the Associated bought the adjoining section. The Blair well on fourteen is from three to four miles northeast, the wells on the famous section 6 are between four and five miles north, and the El Cerrito well (in course of drilling and wildcat, though well spoken of generally) is many miles southeast and in Kings county.

The Burrs, who are anxious for every one to understand that they are now incorporated, and that as a corporation—or at least their present corporation—had nothing to do with the Chicago-New York Air Line, say that that concern is still alive, and to prove it they inclose a report of a committee that tells about a trip over its intended line, talk in glowing terms about the wonderful plant of the steel trust at Gary, Ind., and other things and wind up with an appeal for more funds.

The company with the borrowed name is now advertising that it will buy proven oil lands. It needs them if it is to do business.

More West Edge Development.

Harry W. Thomas and L. P. St. Clair have leased the east half of the northeast quarter of 26-28-27 at Kern River from the estate of the late Thomas Malovan of Erie, Pa., and will form a company to develop. This is just west of the Hanford-Fresno, the Clarence, and the Associated Queen Esther property. At the northeast and southeast corners it touches the corners of the two Green and Whittier properties, now Associated, on 30 and 31-28-28. There are two wells, one at the north and the other at the south end of the tract, right on the section line, that were drilled years ago by the Hart Crude Oil Company that retired from business during the depression. On section 28, just north, is the row of wells belonging to several small companies, some of which are being operated again after years of suspension. This section was never divided before.

The western edge development calls renewed attention to the Associated's large undeveloped area in the west of Kern River. It owns the entire west half, and half of the east half of 30 and 280 acres on 31, besides a controlling interest in the 100 acres belonging to the Sterling. Excepting the last-named, nine-tenths of this area is almost wholly undeveloped. The Green and Whittier is scarcely drilled at all except on the east edge of the southwest quarter of 31. The total surface of these properties, exclusive of the Sterling is 760 acres.

The Associated has large pieces of undeveloped land on section 32, chiefly on the Kern, in the center of the field, and a good portion of the Reed Crude and Comet on 28, in the northeast, whither much attention is directed of late by the activities of small independent companies. Of course, some of this land will hardly be as valuable as that in the central and southern parts. On the other hand, the southern end is not all as valuable as it once was, and some other parts are increasing. On 34-28-28 on the extreme east, too, the Associated owns 300 acres, formerly the Reed Crude's, the value of much of which is more or less problematical. The low price of oil in the past has caused the Associated to buy rather than to push production on its own land.

MIX FOR RHEUMATISM

The following is a never-failing remedy for rheumatism, and if followed up it will effect a complete cure of the very worst cases: "Mix one half pint of good whiskey with one ounce of Toris Compound and add one ounce Syrup Sarsaparilla Compound. Take in tablespoonful doses before each meal and at bed time." The ingredients can be procured at any drug store and easily mixed at home.

Whitley's
The Safest Diamond House

When you buy a diamond here, you know, beyond all question that it is absolutely perfect in every respect.

You know that that diamond will be worth its price in any market any day.

The reasons for this are plain and practical. We buy our diamonds direct from the foreign diamond fields, in large quantities, and for cash—obviously, we get important price concessions.

And we guarantee the color, quality and value of every diamond we sell, so that no person can take any risk in buying a diamond here.

We have the most complete collection of diamonds and diamond jewelry in this city. We shall be glad to show you our stock and quote you our prices.

"The Store With the White Marble Front"

The Whitley Jewelry Co
347 S. Broadway

WATCHES

Being largely interested in one of the leading watch factories of this country, and having made the watch business a life study, we naturally feel that we are in a position to take care of your

WATCH WANTS

better than the average jeweler. The benefit of 25 years of practical experience is at your service. Why not avail yourself of it?

Donavan & Seamans Co.
JEWELERS
253-255 So. Spring St. Douglas Bldg.

One Price—and That the Lowest
Prompt Delivery

Elevator Talks
"8th, Top Floor"

We put our carpet and rug department on the top floor in order to secure the very best light at any hour of the day and in all kinds of weather.

We believe there are many good reasons why you should buy your carpets and rugs here.

Like our furniture, every carpet and rug we handle is dependable; they are up to our high standard of quality.

None of the prices on any of our floor coverings are made to allow of special discounts, except the usual 2 per cent. for cash.

You can be absolutely certain that second quality carpets are not sold here as first quality.

There are many other good and substantial "Reasons Why," such as economy in cutting, which means very often a great saving in yardage. Then there is the good light to see the carpets to the best advantage, abundance of room to lay out carpets and rugs in any size, and the most modern appliances to do the work.

Our fall showing of floor coverings comprises all the standard carpets, including the very popular Wilton and Body Brussels, beautiful effects in brown Wiltons, Oriental patterns in dark, rich shades that blend so well with our present style of furniture.

In rugs we show the German Seamless, the Bundhar Wiltons, the Tapestry Brussels in three grades, and the Body Brussels in two grades. Then there are the Ardahan and Axminster rugs, Domestic Oriental, Fiber, Crex and Ingrain art squares. Our rugs range in size from 18 to 36 inches up to 12 feet 9 inches by 14 feet 6 inches. Special sizes to meet any requirements made to order.

Don't you need one or more hassocks in your home? We have a nice line covered with our own carpetings.

The best way to know what we carry in the carpet department is to call at our store and tell one of our salesmen that you want to visit the eighth floor.

NOT CONNECTED WITH OTHER STORES
Pease Bros. Furniture Co.
640-646 SOUTH HILL ST.

There are sixty ways to serve oysters but only one oyster cracker with which to serve them at their best—
Oysterettes
The oyster cracker with a flavor that improves oysters, soup or fish.
5¢ In moisture proof packages
NATIONAL BISCUIT COMPANY

Los Angeles Limited
A TRULY PALATIAL TRAIN FOR PARTICULAR PEOPLE
Three Days Through to Chicago
Via Salt Lake Route, Union Pacific & Northwestern through Salt Lake City and Omaha. Beautiful scenery to view and the best of dining-car service.
Full Particulars at all Salt Lake Offices.
LOS ANGELES OFFICES:
601 South Spring Street and
and First Street Station

The Times-Mirror Company

H. G. OTIS....President and General Manager.
HARRY CHANDLER.....Vice-Pres., Assistant Gen. Manager.
MARIAN OTIS-CHANDLER.....Secretary.
ALBERT McFARLAND....Treasurer.
PUBLISHERS OF

Los Angeles Daily Times

Pronounced Loce-AHNG'hayl-es.

Vol 54, No. 139. Founded Dec. 4, 1881.
Daily, Weekly, Sunday and Weekly Magazine. Twenty-seventh Year.
EVERY MORNING IN THE YEAR.

THE NEWS—Our Associated Press service covers the globe, transmitting over 35,000 words daily, not including specials.
TERMS:—Daily, Sunday, and Magazine, 75 cents a month, or $9.00 a year; Daily, without Sunday, $7.50 a year; Sunday, $3.50; Magazine, $2.50; Weekly, $1.50.
TELEPHONES:—Counting-room, Subscription Department, Editorial Rooms, City Editor and Local News Room: Sunset, Press 1; Home, ask for THE TIMES.
AGENTS:—Eastern Agents, Williams & Lawrence, Brunswick Building, 5th Ave. and 26th St., New York; 1216 Marquette Building, Chicago; Washington Bureau, 41 Post Building. (THE TIMES on file:) San Francisco office, Room 1296 Call Building, J. L. Brown, Representative.
SWORN CIRCULATION:—Daily, net average for 1898, 18,901; for 1897, 19,258; for 1898, 20,173; for for 1899, 25,731; for 1900, 26,778; for 1901, 28,448; for 1902, 30,9230; for 1903, 36,146; for 1904, 37,702; for 1905, 42,150; for 1906, 50,501 copies; for 1907, 52,811 copies; Sunday average for 1907, 60,157 copies; daily and Sunday average for first six months of 1908, 54,328 copies; Sunday only, average, same period, 77,157 copies.

Yesterday's Regular Edition.....49,000

THE TIMES has a far larger bona-fide circulation than any local rival. The industrious, substantial, liberty-loving classes are its steady patrons. The greatest volume of business advertising, the finest display, the best classifications, the largest results to advertisers. Proofs undeniable.

Offices: Times Building, First and Broadway.

Entered at the City Postoffice as mail matter of the second class.

Part II: Editorial and Business—City and Country

TAFT AND SHERMAN.

For President. For Vice-President.

Editorial Pen Points

This week and another and then that awful, sickening thud at Lincoln, Neb.

Perhaps the reason it has not been a hot race is that both the candidates are fat men.

"Life's final star is Brotherhood," sings Edwin Markham. And there are so many stars, too.

"Prosperity week in Los Angeles"—what it really means is prosperity strong in Los Angeles.

As far as the Bryan ginger is concerned there is a suspicion that somebody poured ashes in it.

It would prove a great advantage to Mr. Bryan if he could put the magic of his voice into cold type.

An Indiana author calls his new book "The Little Brown Jug." Still, it may be a very dry book for all that.

It may be just as well to wait until the campaign is concluded before saying there has been no money in it.

An eastern editor advises people not to keep a diary. Doubtless it would prove more profitable to keep a dairy.

Unhappily "Muggsy" McGraw's statement that no man can make money by betting on the races, will not be heeded.

It is fortunate for the election that it is only two weeks distant; otherwise people might be liable to forget about it.

As the election approaches the politicians will take off their coats in order to show what they have had up their sleeves.

The baseball season having closed in the East, the people of that part of the country can turn to the other national game.

The fact that there will not be a general European war will doubtless prove disappointing to more than one European general.

Perhaps no better proof of the decadence of Great Britain can be adduced than the fact that she pays Alfred Austin a salary.

The fact that the Democratic vote in Cincinnati fell off 25 per cent. is not a strong indication that Ohio is among the doubtful States.

A negro has the right to vote any way he pleases but he lays himself open to more or less suspicion when he votes the Democratic ticket.

One of the greatest disappointments of the campaign is the comparatively few votes that have been influenced by the phonograph records.

A scientist states that the average blond woman has 140,000 hairs on her head. And instances have been known when they were all her own.

It is now quite plain that the people who said Hughes couldn't be reëlected Governor of New York were merely those who don't want him elected.

The people of the United States have $3,660,553,945 on deposit in savings banks alone. Every dollar of it is hoping for Taft's election.

It seems that we have come upon a time when war is never anything more than a rumor and nothing at all like what Gen. Sherman said it is.

"The attitude of the public library toward fiction should be one of severity," says Sam Walter Foss. That should be the attitude of everybody toward fiction.

In one of his famous poems Lord Tennyson sang of a man who had "an educated whisker." He was doubtless the precursor of John W. Kern and J. Ham Lewis.

It is reported that Wright aëroplanes will soon be on the market at $4000 apiece. The $4000 automobile may therefore expect to be marked down to at least $3999.99.

It is not true that the Society for the Supression of Unnecessary Noises has its eye on Mr. Bryan. He really hasn't been making enough noise to worry anybody.

"Bryan is stronger than his party," says a writer in the Kansas City Star. If he were not he would be so weak that doses of oxygen would be necessary to keep him alive.

The Democrats are still shy three-quarters of a million dollars on their campaign fund. Marcus Daly is dead. Hearst has a party of his own, and Col. Guffey is sulking in his tent.

No campaign manager will hesitate to give an estimate of what the vote will be. If he guesses right it may do him some good, and if he guesses wrong it will soon be forgotten.

A Danish journalist has undertaken to walk 100 miles without taking any nourishment except Scotch whisky. We believe he can do it provided he also wears kilts and plays the bagpipes while on the way.

With the Owens River enterprise on its hands, the good roads work, the tourist crop, Taft's election and a lot of other things to be considered, it is difficult to see how Los Angeles is going to head off a boom this winter.

CONSTITUTION OR CODE?

The constitution of the State of California is nearly thirty years old. It was adopted in 1879; and the new constitution of that date has become the old one of our time.

But its age is not the only grave defect in this organic law. It was adopted in the midst of a period of unrest. Times were very bad, and as too often the case, the popular mind was wildly groping for legal enactments that might make hard times impossible and general prosperity sure to all.

California Legislatures had been corrupt and legislators incompetent. They have been so since in many instances, and will be so to a greater or less degree.

Grangerism, a new fad, was rampant in the State. Government by party was blamed for dull times, faulty legislation, corrupt legislators and for incompetency and corruption on the part of other officeholders. The "People's party" swept the State, and men elected by this party had a loud voice and many votes in the constitutional convention. The body as a whole was radical, with the exception of a few whose influence was set at naught by an army of New Lights inspired with a new evangel destined to usher in the millennium.

The purpose in the minds of these radical reformers was to cinch the people of future generations into a forced acquiescence with the notions of the convention. This was to be done by making the instrument, to come from their hands, a code of laws rather than an organic system in conformity to which laws were to be made by the Legislatures from time to time. So for thirty years the State has been struggling along under the burden of a system of law socialistic in many of its features and difficult to change because of the details wrought into what was to be a constitution.

A body chosen by an electorate, claiming to be most democratic, to be the superlative absolute of popular, this convention proceeded to rivet its crude views on all future generations. This convention, boasting of its popular sympathy and democratic impulses, manifested the greatest distrust of the people ever known. The consequence has been a perpetual struggle on the part of the people to get out of the net into which this convention wove them so tightly. And the only way out of the web is by weaving new strands to the net and thus paradoxically speaking to enmesh those who come after us more helplessly than we find ourselves.

Two weeks from today a national election will take place in which a President and a Congress are to be chosen. These grave issues are more or less complicated by the submission to the people of more than thirty amendments to the State constitution. Some of these proposed changes are of no great importance, but some are so important that they might well be reserved for a special election, at which no other issue would come up, an election which should take place after long and exhaustive discussion on the "stump" and in the press.

The fundamental fact is that these matters should not be submitted to popular vote at all. They should not be part of the State constitution, but should be left to legislative enactment, to be passed by a deliberative body where due time and attention might be given to elucidating the various points involved and where after extended debate amendments might be made from time to time. Broad, general provisions should be in the organic law, and the act in detail should merely conform to these.

This long-tried method of handling such propositions in no way eliminates the will of the people. Legislatures would be selected on these issues. The subject would have quite as much popular discussion as now. A single act of the elector in depositing his ballot would not be irrevocable. He would have time to consider. When the matter came up in the Legislature and was under debate, all the points would come out in detail. The voter would still be in touch with the matter and could reach the Senator and the Assemblyman from his district, instructing them of his views and wishes. The legal department of the State government, the executive and judiciary, would be consulted at every step. Then when the specific law was passed it would be much better calculated to meet the demands of the people than if enacted by direct legislation, as now proposed.

Here we have these thirty-odd amendments to the constitution to be acted upon by the voters two weeks from today. They are not organic laws, but specific acts, dealing with the subject matter in elaborate detail. These several measures have emanated from sources not generally clearly understood. A college professor stands sponsor for one of the most important of them. We refer to the amendment known as "Senate Amendment No. 1." This aims at a radical change in our system of taxation. By its provisions corporations are to be relieved from all tax burdens for the support of county and municipal governments. A State tax, specific and fixed, is to be levied against them. No matter what tax must be levied to support the State, a fixed per cent. of income is to be paid by these corporations. If there is a deficit, the property not held by corporations must meet that. If business is bad in a given year, the corporations escape part of the tax levy. If crops are bad ten years in succession the farmer must meet the tax collector's demands in full. The corporations will escape all the burdens of present bonded indebtedness of cities and counties, and the portion they would pay under our present system must fall on the small property holder, the retail merchant, the farmer, the laboring man who owns his little home, the widow's mite and the orphan's inheritance.

Who stands in the background behind this proposed amendment? The people? Not so far as any voice from that quarter reaches this office. How many of the people understand the question? Very few, so far as we can ascertain. Are experts in the matter of taxation agreed upon it? Not anywhere in the State. Whenever they speak they are at sixes and sevens upon the merits of this radical measure.

This is only one out of more than thirty which the people are to vote on November 3. Another known as "Senate Amendment No. 26" is an attempt to disrupt the meshes woven around the people in the constitution passed in 1879, relating to taxing mortgages. The people were led to vote for the so-called organic law passed by the Kearneyites, by being told that lenders would pay the taxes on mortgages, and that interest rates would not be any higher than if the borrower paid the tax. That such a proposition should be taken as sound shows how incompetent the great body of voters are to deal with these matters in detail. This absurd proposition has kept millions of foreign capital from being loaned on California property all these thirty years, and has maintained a higher rate of interest on money than would have prevailed under the old system. The law has been evaded in one way and another, but always to the advantage of the lender. After thirty years' experience, thousands of voters are not prepared to vote intelligently on the measure today.

This whole business of submitting direct legislation to the people, in all its bearings illustrates the evils of direct legislation, and makes manifest the wisdom of the old plan, devised by those great statesmen who formed for us a representative republican form of government wherein truly representative men, better equipped than the average voter, and in deliberative assemblies after exhaustive debate, pass laws under the Constitution, which by amendment upon amendment may prove workable and just.

And such laws may be repealed in toto, or amended in part, at each biennial session of the legislative bodies, without the costly and bungling method of constitutional amendments, voted upon by people largely unprepared to pass on their merits, and even where so prepared, not able to propose modifications for the reason that the whole proposition goes or fails at one fiat of the electorate.

SOMEBODY MUST PAY.

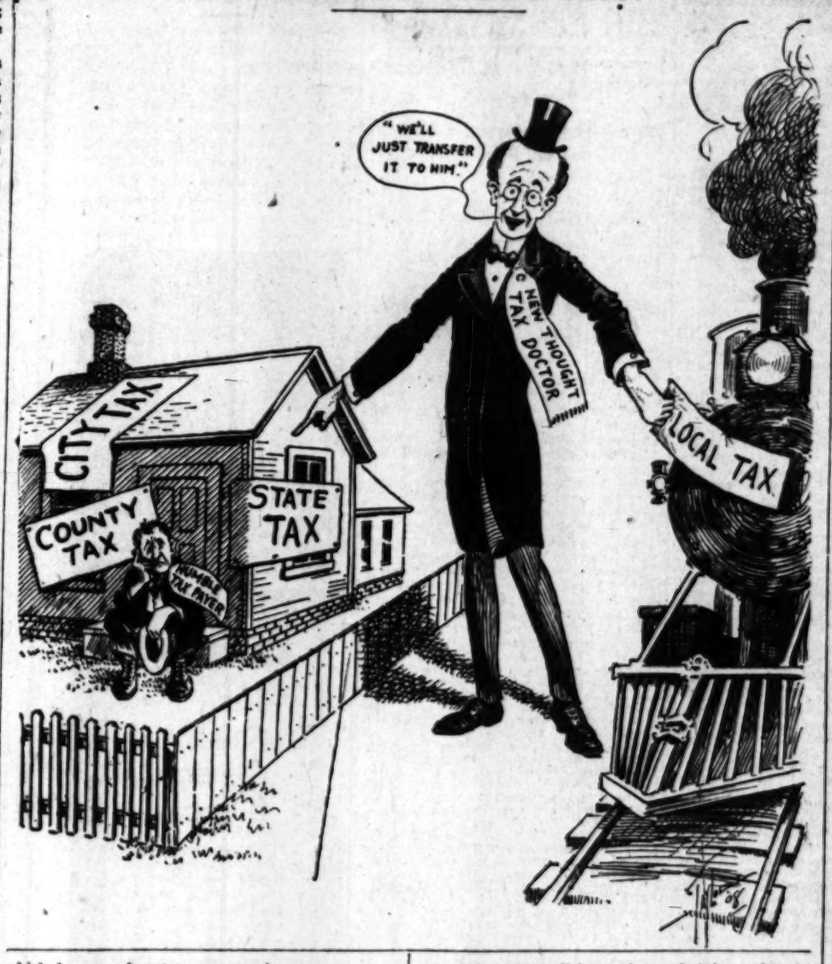

BRYAN NOT POSSIBLE.

Any careful analysis made of the political situation results in the conviction that the election of Mr. Bryan is almost impossible. The Times has set out from day to day careful estimates, all of which show Judge Taft a winner by a large majority. The editor-in-chief of this journal, now sojourning at the East and in touch with many sources of information of the highest importance, has sent several dispatches which have been given to the public. All these go to the same point, where Mr. Taft plainly stands as the choice of the American people.

The writer has just returned from the Trans-Mississippi Commercial Congress where nearly 1000 delegates, business men from a score of States west of the big rivers, assembled, and excepting the Louisiana, Texas, and Arkansas men, all were confident or at least very hopeful that their States would go Republican. The Middle West representatives laugh at the suggestion that any of these States are doubtful, excepting Missouri. Republicans in that State are far from giving up hope. Recognizing the fact that Mr. Bryan carried the State in 1896 and again in 1900, and that Mr. Roosevelt carried it against Mr. Parker, they say conditions have changed, and that there are more Republicans and fewer Democrats in the State than ever before.

In the Mountain States the hopes of Republicans generally rise to confidence. Both the church people and the gentiles in Utah say the State is sure for Judge Taft. Even the Montana delegates expressed the greatest confidence that the State will again give its vote to the Republican candidate. The Idaho people are as confident, and those from Colorado as much so as those from either of the other States. The same confidence is expressed by men from the Dakotas and those from Wyoming.

Nevada seems to be fairly debatable ground. The State may go Democratic on its local ticket. Senator Newlands is a candidate to succeed himself in the United States Senate, and he is a combination all in himself hard to beat. But Republicans will not abandon the fight on the national ticket. They say Mr. Bryan has no claims on them. The State, always Republican until 1896, led by its two Republican Senators, John P. Jones and William M. Stewart, went to Bryan on the silver issue. Mr. Bryan stands mute on this issue now, and the Nevada people see no reason for clinging to him. Railroad regulation is the issue there, and the people have more confidence in getting action from the party likely to control all the branches of the government than from one which will be incompetent to pass legislation.

When it comes to the Coast States, no intelligent Democrat expresses, when talking man to man, the least hope.

There is where the Far West stands today. West of the Mississippi and outside the solid South are a dozen States sure to be Republican and three doubtful. To be sure, in 1896 these States gave Bryan sixty-two votes. In 1900 they gave him only twenty-one. In 1904 the Democratic candidate received not one electoral vote out of all these States, including Missouri. The sixty-two votes Mr. Bryan got in 1896 did not elect him. He will not get more than six votes in these States this year excluding Missouri, and he may not get one, including Missouri.

The weakest point about the Bryan cause is the lukewarm support of his own people. At the Trans-Mississippi Commercial Congress it was significant that nearly all the delegates excepting those from the solid South were Republicans. That was a gathering of business men. That they should have been nearly all Republicans was remarkable. These men are in close touch with other business men, some of whom are Democrats. These whisper in confidence to their business associates that while staying in their party as "regulars" for the sake of standing well in the future, they do not desire to see Mr. Bryan elected. They say, sub rosa, that if their vote could determine the result they would cast it for Judge Taft; that if their State appears on election day to be really very close they will quietly vote in such a way as to keep Mr. Bryan at his desk editing the Commoner.

Democrats all over the country wish to see Mr. Bryan badly beaten in order to eliminate him from party politics. They like him personally, but distrust him politically. They realize his inability to grasp great policies and to administer the national government. They realize that in any event the Senate will bar legislative action under a Democratic administration and that no progress is possible. They see, too, that if Mr. Bryan is elected he will make up a Supreme Court of men like himself and that this will prove revolutionary. These Democrats concede the defeat of their candidate and see in that defeat the hope of the future: W. J. Bryan will be a "dead issue," and a real Democratic party will follow.

DEMOCRATIC AND REPUBLICAN CONDITIONS—1896-1907.

BY WALTER J. BALLARD.

In 1896 (Democratic) the deposits in the savings banks of the United States were $1,935,000,000, but in 1907 (Republican) they were $3,495,000,000, a gain of $1,560,000,000.

In 1896 (Democratic) our total bank deposits were $4,945,000,000, but in 1907 (Republican) they were $13,099,000,000, a gain of $8,154,000,000.

In 1896 (Democratic) our bank clearings were $51,935,000,000, but in 1907 (Republican) they were $154,622,000,000, a gain of $102,687,000,000.

In 1896 (Democratic) the annual charge for interest on our public debt was $34,000,000, but in 1907 (Republican) it was only $21,000,000, a saving of $13,000,000 a year, reducing the per capita from 49 cents to 25 cents.

In 1896 (Democratic) our United States Treasury receipts were $326,000,000, but in 1907 (Republican) they were $663,000,000, a gain of $337,000,000, without direct taxation.

In 1896 (Democratic) the money in circulation totaled $1,506,000,000, but in 1907 (Republican) it was $2,773,000,000, a gain of $1,267,000,000, and a per capita increase of $10.81 in spite of 15,600,000 increase in our population.

In 1896 (Democratic) the outstanding banking accommodation was $1,971,000,000, but in 1907 (Republican) it was $4,631,000,000, an increased assistance to American business of $2,660,000,000.

In 1896 (Democratic) the total life insurance in force was $5,943,000,000, but in 1907 (Republican) it was $13,706,000,000, or $7,763,000,000 more provision for those dependent upon us—$1,565,000,000 of this increase was in industrial life insurance.

In 1896 (Democratic) our exports were of the value of $882,000,000, but in 1907 (Republican) they totaled $1,880,000,000 (only $20,000,000 less in 1908 fiscal year,) an increase of $998,000,000 to the benefit of the American farm, the American factory, the American mine, and all branches of American business.

In 1896 (Democratic) the excess of our exports over imports was $102,000,000, but in 1907 (Republican) the excess was $446,000,000, a gain of nearly $1,000,000 a day, Sundays and holidays included.

In 1896 (Democratic) our exports of manufactures were worth $258,000,000 of foreign gold, but in 1907 (Republican) they brought us $740,000,000 (a gain of $482,000,000) or nearly $2,500,000 a day for each of the 300 working days of the year, of which fully 40 per cent. went to American factory wage-earners.

In 1896 (Democratic) the animals on our farms were worth $1,728,000,000, but in 1907 (Republican) their value was $4,424,000,000, a gain of $2,696,000,000.

In 1907 (Republican) our corn crop brought $846,000,000 more than in 1896 (Democratic;) our wheat crop $244,000,000 more; our crop of oats, $302,000,000 more; our hay, $355,000,000 more; our potatoes, $112,000,000 more; our wool, $46,000,000 more, and our cotton, $309,000,000 more.

In 1896 (Democratic) our beet-sugar production was 20,000 tons, but in 1907 (Republican) it was, under the protective tariff, 432,000 tons, a gain of 403,000 tons.

In 1896 (Democratic) our total mineral production was of the value of $640,000,000, but in 1907 (Republican) it was worth $1,902,000,000, a gain of $1,262,000,000.

In 1896 (Democratic) our postal receipts amounted to $82,000,000, but in 1907 (Republican) they reached $183,000,000, an increase of $101,000,000.

In 1896 (Democratic) our steel production was 5,281,000 tons, but in 1907 (Republican) it was 23,398,000 tons, an increase of 18,117,000 tons, or nearly fourfold.

In 1896 (Democratic) our production of pig iron was 8,623,000 tons, but in 1907 (Republican) it was 25,781,000, a nearly three-fold increase.

In 1896 (Democratic) we manufactured 359,000,000 pounds of tin plate, but in 1907 (Republican) our tariff-protected factories turned out 1,293,000,000 pounds, a gain of 934,000,000 pounds under protection.

In 1896 (Democratic) our American cotton mills used 2,505,000 bales of cotton, but in 1907 (Republican) they consumed 5,005,000 bales, an increased use, producing work and wages, also under protection, of 2,500,000 bales.

In 1896 (Democratic) our silk factories imported 9,000,000 pounds of raw silk, but in 1907 (Republican) they called for nearly 19,000,000 pounds, giving the wage-earners in those factories more than double the quantity of work and more than twice the volume of wages—also under the present protective tariff.

In 1896 (Democratic) the original homestead entries covered 4,830,000 acres, but in 1907 (Republican) the covering was 14,754,000 acres, increase of nearly 10,000,000 acres.

In 1896 (Democratic) we built in the United States 1654 miles of steam railways, but in 1907 (Republican) the new railway construction 5294 miles, an increase of 3640 miles.

In 1896 (Democratic) 17,000,000 tons of freight passed through the "Soo" canals, but in 1907 Republican increased American business called for passage of 44,000,000 tons, an increase of 27,000,000 tons.

President Roosevelt has said: "The welfare of the country is indissolubly bound up with the welfare of the farmer and the wage-worker; of the man who tills the soil, and of the man who works the handicraftsman, the laborer. If we can secure the prosperity (and we can and do as above) of these two classes we need not trouble ourselves about prosperity of the rest, for that will follow as a matter of course." That was said in 1901, and it is equally true and applicable under Republican policies and control.

And Mr. Taft, knowing these details of Republican prosperity, closed his speech of acceptance by saying: "We Republicans go to the country asking the support not only of those who have acted with us heretofore, but of our fellow-citizens who, regardless of past differences, unite in the desire to maintain policies, perpetuate the blessings, and make the achievements of a greater America."

HOROSCOPE.

Tuesday, October 20, 1908.

BY COMETTE.

A golden flood thrills through the veins of [illegible]
Now let the merchant barter unlimited.

Happy are the aspects of the zodiac today. The 25-day old moon, in the sign of [illegible] is in ecliptic conjunction with Jupiter and in aspect with that planet.

Neptune is stationary in the zodiac. Very trine with Uranus.

Buy. Sell. Push all business eagerly in the morning or the afternoon. There in the sign till late at night.

Open new places of business, whether stores or factories.

Engage in new pursuits. Try new [illegible]

In this period salesmen should seek [illegible] whom they have despaired of getting [illegible] times.

Good signs are on dealings with [illegible] bankers, clergymen, professors, clothiers, dealers or manufacturers and travelers.

A good day to travel for health or [illegible]

Beware this day of heedless contact [illegible] or pointed weapons or implements. [illegible] tiously in the neighborhood of [illegible] chinery.

Women with this birthdate must be [illegible] making new acquaintances during the month. Strange news will probably [illegible] during the winter.

A fortunate year is indicated for men [illegible] birthdate.

Success in friendship and fortune [illegible] are indicated for children born today. [illegible] probably be greatly courted. Boys [illegible] swift success in business.

At the hour of going to press Mr. [illegible] still smiling and saw no reason to lose [illegible]

ADVANCE
Holiday Offerin[illegible]
In Sterling Silver Toilet Wares. Plain [illegible] Oval Hand Engraved, Octagonal Etched [illegible] XIV Style, Plain Colonial, and Other [illegible] Many pretty, inexpensive patterns. Call [illegible] inspect them at your leisure. See our [illegible] Store.
Montgomery Bros
JEWELERS,
Northwest Corner
Broadway and Fourth Sts
"SIGN OF THE BIG CLOCK."

PATENT Leather Boot, with [illegible] top, one of the latest Fall [illegible] Price $4.00. Shown at our Shop, [illegible] South Broadway.
WETHERBY-KAYSER SHOE

Pianos For Less
You buy best if you buy now. See our high grade "Ye Olde" [illegible]
Fitzgerald's Music [illegible]
113-113½ South Spring

TIMES' BRANCH OF[illegible]
531 South Spring
Directory of Occupa[illegible]
C. H. LIPPINCOTT & CO. Hollywood and farm lands exclusively.
BUNGALO FIXTURE COMPANY. Hardwood Lighting Fixtures.
TRAVEL AND HOTEL BUREAU. Hotel, Resort and Railway Information and literature.
THE EUCALYPTUS MANUFACTURING CO. Handles and other hardwood [illegible]
BOOKLOVERS & TABARD INN. Libraries. A. C. JOHNSON, Manager.
SOUTHWEST TURQUOISE CO. Gem Cutters and Jewelers.
THE KING-PELZ PHOTOGRAPHIC CO. Scenic Photographers.
TIMES-MIRROR CO. Times "want" ads and Times [illegible] tions.
SUNSET MAGAZINE. Subscription Department.
SUNSET TELEPHONE. Public Pay Station.
MORSE DEVELOPMENT CO. Tulare and Kings Co. Exhibit.

The Trustee Company of Los [illegible]
Business Property Ownership
6½ per cent. to 7½ per cent.
Also growth in value. Do[illegible]
tions to accommodate [illegible]
Office 424 Broadway, [illegible]

TOPICS OF THE STA[illegible]

[illegible] resources of the Ston[illegible] saver so fully explo[illegible] night's production [illegible]chna," which was g[illegible] ful dramatic effect an[illegible] effective attention to sc[illegible] company was admirabl[illegible] various roles, and thou[illegible] the characterizations we[illegible] were evidently the best [illegible] ads under the circumsta[illegible] ers are closely held bet[illegible] y, as Leah; Mr. Ston[illegible] ins, and Mr. Scott, as [illegible] with Miss Oakley [illegible]

ver in any play has she [illegible] fascinating work—given [illegible] which so much of sub[illegible] grace blended. Though [illegible] ctly forceful in "The T[illegible] t there was coarse compa[illegible] uiet, steady strength of in[illegible] ction. In some many [illegible] ed to get to the very basi[illegible] chna—the girl with the w[illegible] ggling to get free from [illegible] undings of a lifetime; [illegible] a pure soul, bound up [illegible] d by the uttermost conve[illegible] d and material wickedn[illegible] arance it would be difficul[illegible] a more ideal Leah, [illegible] gth and sincerity in such [illegible] t with Paul Sylvaine, [illegible] ess before the safe, or th[illegible] with her criminal father, w[illegible] of all times, while she [illegible] ful variance and shading [illegible] est intense moments.

the opinion of the writer [illegible] chna shows Florence Oakl[illegible] pensing light than any [illegible] n which she has been cast [illegible]

Stone was brilliantly effec[illegible] tha. The part is one of sut[illegible] onal mold that it requires [illegible] nuine power and much re[illegible] ake its worth shine out, but [illegible] this, and in his first scene[illegible] , and in the later scene wit[illegible] n, he dominated the stage [illegible] s with almost startling di[illegible]

Scott's first asset as the un[illegible] is that he resembles Georg[illegible] n the part, who was its [illegible] greatest interpreter. Beside[illegible] al qualification, which [illegible] of so talent, Mr. Scott [illegible] r his own vigorous character[illegible] , and his definite and indiv[illegible] of portrayal. The result is [illegible] good, and the actor realiz[illegible] uncannily true to the aut[illegible] ception.

[illegible] three parts dominate the [illegible] asides Mr. Brunton's scenic [illegible] n, which is splendidly made [illegible] est thing he has done at the [illegible] m, are the very best works [illegible] chna and Schram are playe[illegible] e Farren and Bennet South[illegible] ctively. Southard is the best [illegible] ws, and Schram, in his ha[illegible] considerably nearer reality t[illegible] ther study. Farren is not ov[illegible] ful as Klieschna, but still [illegible] ceptable.

Clarke does very well as G[illegible] , and Miss Preston is seen [illegible] Berton. May Ridgeway has [illegible] but effective appearance as M[illegible]

"Ed Lavine is certainly [illegible] ings anything on the Orpheum [illegible] eek. His act is nothing but u[illegible] s clowning, but as clowning [illegible] rfection, and at lucid momen[illegible] entral figure exhibits in an[illegible] of juggling a manual, pedal a[illegible] of dexterity that is genuin[illegible] shing. Lavine's comedy is pr[illegible] in a most ludicrous a[illegible] and his properties and horse [illegible] equipments are every one en[illegible] jokes.

latest Lasky act to come West[illegible] Pianophiends," has the crisp[illegible] neatness and briskness which[illegible] terize this producers staging[illegible] lly, though there is really little[illegible] performance. Five young men [illegible] our young women, alternately [illegible] pianos and doing song-and-[illegible] furnish a pleasing moving [illegible] Their opening number is a [illegible] "Fiorodora" paraphrase, [illegible] is a young woman who is a [illegible] comedian—and genuine females [illegible] ers are scarcer than the fowl's [illegible] of the proverb.

and Fannie Usher have a [illegible] humanly interesting little [illegible] in a slang, "Fagan's Decision," [illegible] ich Mr. Usher portrays a re[illegible] ed lonely lightweight champion. [illegible] Mrs. Usher is seen as a little [illegible] orphan whom he adopts. The [illegible] e needs sharps excising and [illegible] eral action of the whole sketch [illegible] to be quickened several de[illegible]

seven Yuilians, acrobats, pre[illegible] e brilliant an acrobatic act as [illegible] pheum stage has seen during [illegible] season of tumbling. [illegible] is French motion picture this [illegible] as well, which is high art of [illegible]

Gardner and Lottie Vincent, [illegible] Pucks, Charmion and the Reiff [illegible] dancers, are also upon the [illegible] me.

Warfield commenced his sec[illegible] eek in "The Music Master" at [illegible] lasco Theater last night. Mr. [illegible] will continue the present [illegible] ntil Friday, and on that even[illegible] will put on "A Grand Army [illegible] or his remaining three Los An[illegible] erformances.

MBER CIRCULATION OF THE TIMES.

Following are the sworn state[illegible] of the circulation of the Times [illegible] mber, 1908:
OF CALIFORNIA, COUNTY OF LOS [illegible] ES, ss.:
Chandler, Assistant General Manager [illegible] Angeles Times, being duly sworn, [illegible] says that the following is a [illegible] correct statement of the circulation [illegible] newspaper for the month of September.

SEPTEMBER.

[illegible]		16	48,600
[illegible]		17	48,420
[illegible]		18	48,810
[illegible]		19	48,540
[illegible]		20	76,000
[illegible]		21	48,540
[illegible]		22	48,150
[illegible]		23	48,060
[illegible]		24	49,000
[illegible]		25	49,000
[illegible]		26	50,160
[illegible]		27	76,500
[illegible]		28	49,200
[illegible]		29	48,900
[illegible]		30	49,000
			1,575,700

[illegible] circulation for every [illegible] day, [illegible] 52,523
[illegible] circulation for every [illegible] day, [illegible] 52,651
[illegible] an average daily GAIN [illegible] corresponding month of [illegible]

HARRY CHANDLER, [illegible] General Manager. The Times [illegible] ed before me this 6th [illegible] Oct., 1908.
T. L. CHAPIN, [illegible] Notary Public in and for the County of Los [illegible] State of California.
[illegible] Notary Public in and for the County of Los [illegible] State of California, duly sworn, declares that [illegible] he is the General Manager of the Los Angeles Times; [illegible] that the foregoing statement of the circulation [illegible] of the Times for the month of September, 1908, is correct to the best of his knowledge and belief; [illegible] that the number of papers [illegible] as stated in said statement were actually sold and [illegible] delivered by said Los Angeles Times.
Subscribed and sworn to before me this 6th [illegible] day of October, 1908.
A. L. DENNIS, [illegible] Notary Public in and for the County of Los [illegible] State of California.
T. L. CHAPIN, [illegible] Notary Public in and for the County of Los [illegible] State of California.
Branch Office, 531 S. Spring St.

the covering was 14,754,000 acres, a
nearly 10,000,000 acres.
(Democratic) we built in the U
4 miles of steam railways, but in
an) the new railway construction
, an increase of 3640 miles.
(Democratic) 17,000,000 tons of fre
ough the "Soo" canals, but in 1907
ncreased American business called fo
f 44,000,000 tons, an increase of 27,

t Roosevelt has said: "The true
e country is indissolubly bound up
re of the farmer and the wage-earn
n who tills the soil, and of the mech
raftsman, the laborer. If we can
erity (and we can and do as above sh
wo classes we need not trouble ours
sperity of the rest, for that will fo
er of course." That was said on May
it is equally true and applicable to
publican policies and control.
r. Taft, knowing these details of
n prosperity, closed his speech of
by saying: "We Republicans go in
ry asking the support not only of
acted with us heretofore, but of all
izens who, regardless of past poli
s, unite in the desire to maintain the
petuate the blessings, and make
vements of a greater America."

HOROSCOPE.

Tuesday, October 20, 1908.

BY COMETTE.

bbles flood thrills through the veins of trade.
w let the merchant barter undismayed.

are the aspects of the zodiac this
e 25-day old moon, in the sign of
ptic conjunction with Jupiter and in
ith that planet.
e is stationary in the zodiac. Venus
h Uranus.
Sell. Push all business eagerly, wh
orning or the afternoon. There is
ign till late at night.
new places of business, whether
r factories.
e in new pursuits. Try new methods.
s period salesmen should seek
ey have despaired of getting

signs are on dealings with men
clergymen, professors, clothiers,
or manufacturers and travelers.
d day to travel for health or recreation
this day of heedless contact with
ted weapons or implements. Precaut
in the neighborhood of revolving

n with this birthdate must be cau
new acquaintances during the
Strange news will probably reach
the winter.
rtunate year is indicated for men with
e.
as in friendship and fortune in
icated for children born today. Girls
y be greatly courted. Boys should
uccess in business.

he hour of going to press Mr. Taft
iling and saw no reason to look other

ADVANCE
oliday Offering
erling Silver Toilet Wares, Plain Col
Hand Engraved, Octagonal Etched
Style, Plain Colonial, and Other De
pretty, inexpensive patterns. Come
t them at your leisure. See our
Montgomery Bros.
JEWELERS,
Northwest Corner
roadway and Fourth Street
"SIGN OF THE BIG CLOCK."

ATENT Leather Boot, with mat
top, one of the latest Fall mod
ce $4.00. Shown at our Shop, 215
uth Broadway.
VETHERBY-KAYSER SHOE C

Pianos For Less
ur best if you buy now. See our high grade
Fitzgerald's "Ye Olde Musik Shop"
113-113½ South Spring

MES' BRANCH OFF
531 South Spring
irectory of Occupant
C. H. LIPPINCOTT & CO. Hollywood and farm lands exclusively.
BUNGALO FIXTURE COMPANY. Mfrs. Hardwood Lighting Fixtures.
TRAVEL AND HOTEL BUREAU. Hotel, Resort and Railway information and literature.
THE EUCALYPTUS MANUFACTURING CO. Handles and other hardwood utilities.
BOOKLOVERS & TABARD INN. Mfrs. brarbes. A. C. JOHNSON, Manager.
SOUTHWEST TURQUOISE CO. Gem Cutters and Jewelers.
THE KING-FELZ PHOTOGRAPHIC CO. Scenic Photographers.
TIMES-MIRROR CO. Times "want" ads and Times subscriptions.
SUNSET MAGAZINE. Subscription Department.
SUNSET TELEPHONE. Public Pay Station.
MORSE DEVELOPMENT CO. Tulare and Kings Co. Exhibit.

Trustee Company of Los An
iness Property Ownership
er cent. to 7½ per cent. I
growth in value. Dene
s to accommodate any
ce 424 Broadway, second

TOPICS OF THE STAGE.

e resources of the Stone company
never so fully exploited as in
night's production of "Leah
," which was given with
rvid dramatic effect and elaborate
effective attention to scenic detail.
company was admirably suited to
various roles, and though not all
the characterizations were strong,
y were evidently the best that could
made under the circumstances.
parts are closely held between Miss
ley as Leah; Mr. Stone, as Paul
ndia, and Mr. Scott, as Raoul Ber-
ain. Miss Oakley a distinct

ss in any play has she done such
ntrasting work—given a portray-
in which so much of subtlety and
ness bleeded. Though she was
rely forceful in "The Test," her
ier lines was coarse compared with
quiet, steely strength of last night's
ction. In some manner, she
ed to get to the very basis of Leah
ehar—the girl with the white soul
ggling to get free from its black
roundings of a lifetime; a strong
, a pure soul, bound up but not
ed by the uttermost conventions of
and material wickedness. In
ances it would be difficult to im-
ne a more ideal Leah, and her
gth and sincerity in such scenes
that with Paul Sylvaine, in the
e before the safe, or that later
with her criminal father, was man-
of all times, while she gave de-
ful radiance and shading even to
most intense moments.
In the opinion of the writer, Leah
ehar shows Florence Oakley in a
re promising light than any other
in which she has been cast in this

ell, Stone was brilliantly effective as
ustus. The part is one of such con-
ted mold that it requires an actor
genuine power and much resource
make its worth shine out, but Stone
d this, and in his first scene with
ah, and in the later scene with Gen.
ton, he dominated the stage at mo-
ts with almost startling distinct-

Scott's first asset as the unmoral
ul is that he resembles George Ar-
in the part, who was its creator
original interpreter. Besides this
ical qualification, which is a
ter of no talent, Mr. Scott brings
r his own vigorous character re-
ion, and his definite and individual
ion of portrayal. The result is unu-
ly good, and the actor realizes a
ul eminently true to the author's
ception.
ree parts dominate the play,
ides Mr. Brunton's scenic pro-
tion, which is splendidly made and
best thing he has done at the Au-
orium, are the very best works in it.
ndees and Schram are played by
rge Farren and Bennet Southard,
Southard is the best of
two, and Schram, in his hands,
considerably nearer reality than
other study. Farren is not overly
rceful as Kleschna, but still is
ceptible.
. Clarke does very well as Gen.
, and Miss Preston is seen as
Berton. May Ridgeway has a
ief effective appearance as Mlle.

"Ed Lavine is certainly as
h as anything on the Orpheum bill
week. His act is nothing but up-
date clowning, but as clowning it
perfection, and at lucid moments
central figure exhibits in small
of juggling a manual, pedal and
dexterity that is genuinely
ishing. Lavine's comedy is pre-
ed in a most ludicrous soldier-
, and his properties and horse-
uipments are every one em-
with jokes.
latest Lathy act to come West,
Pleasantdale," has the crisp-
ness and briskness which
acterize this producers stagings
ally, though there is really little
plot or performance. Five young men
five young women, alternately
ing pianos and doing song-and-
ce, furnish a pleasing moving
ture. Their opening number is a
ish "Florodora" paraphrase.
e is a young woman who is a
ss comedian—and genuine female
ians are scarcer than the "owl's
of the proverb.
ed and Fannie Usher have a
y unusually interesting little
in a slang, "Pagan's Decision,"
ich Mr. Usher portrays a re-
and lonely lightweight champion.
Mrs. Usher is seen as a little
rphan whom he adopts. The
ne casts sharps in exciting and
ional action of the whole sketch
is quickened several de-

ree Tullians, acrobats, pre-
a brilliant an acrobatic act as
Orpheum stage has seen during
ason of tumbling.
new motion picture this
k, which is high art of

Gardner and Lottie Vincent,
Polo, Charmion and the Reiff
ers, are also upon the

Warfield commenced his sec-
week in "The Music Master" at
Belasco Theater last night. Mr.
field will continue the present
until Friday, and on that even-
he will put on "A Grand Army
" for his remaining three Los An-
performances.

SEPTEMBER CIRCULATION OF THE TIMES.

following are the sworn state-
s of the circulation of The Times
1908:

STATE OF CALIFORNIA, COUNTY OF LOS

Andrew McNally, General Manager
Los Angeles Times, duly sworn,
that the following is a
ct record of the circulation
ies printed for the month of September,

SUNDAY.		
6		48,600
13		48,420
20		48,810
27		49,000
DAILY.		
14		76,000
15		48,240
16		49,150
17		48,960
18		49,080
19		49,080
21		50,160
22		78,500
23		49,230
24		48,900
25		49,000
Total for month		1,575,700
Average for every issue		52,523
Average for every issue, Sunday		52,651

ge daily GAIN
ing month of

HARRY CHANDLER, General Manager, The Times.
Subscribed and sworn to before me this 6th
September, 1908.
T. L. CHAPIN,
Notary Public in and for the County of Los
Angeles, State of California.
My commission expires March 4, 1909.

ge daily GAIN
ing month of

A. L. DENNIS,
Superintendent of Circulation, The Times.
Subscribed and sworn to before me this 6th
September, 1908.
T. L. CHAPIN,
Notary Public in and for the County of Los
Angeles, State of California.
My commission expires March 4, 1909.

Office, 241 S. Spring St.

HF THE HOUSE OF GOOD CLOTHING KNOW US FOR BEST VALUES SINCE 1859

Here you will find the really breezy styles in Derbies—models that will fit your head, fit your ideas and decorate your dome.

A number of leading makes are represented, including Crofut & Knapp, and John B. Stetson.

Prices $2.50, and up as high as you want to go.

Wayne Automobile Vouchers with Every Purchase.
WE FILL MAIL ORDERS

Harris & Frank
Leading Clothiers (INC)
437-439-441-443 South Spring
Between Fourth and Fifth Streets.

$6 And Up

The Aristocrats of the Shoe World

The name "Nettleton" suggests every excellence that a shoe can possess. The culmination of years of development.
The highest genius in shoe designing and shoe making.
A style for every man, but only one standard of quality.
A "Nettleton" Shoe not only adds distinction to the whole appearance, but it maintains its splendid character to the very end.
Prices $6 up.

Staub's
Broadway, Cor. Third

Guaranteed Hot Water Bottles At Special Low Prices

New goods just unpacked. Genuine Goodrich rubber. Every bag guaranteed for a full year. Money back if it leaks from any cause. Buy now.

2-quart size..... 75c
3-quart size..... 85c
4-quart size.....$1.00

Mail and Phone Orders Promptly Filled.

Off Hayashi Drug Co.
253 SOUTH SPRING—Cor. FOURTH
S. F. BOTHWELL, Pres.
H. M. NEWLON, Sec'y.

Fashionable Hair Dressing
Weaver-Jackson Co.
443 So. Broadway.

CUT GLASS
Vollmer-Jantzen Co.,
7th & Hill Sts.

DON'T WEAR GRAY HAIR
Carter Hair Color Renewer
Restores gray or faded hair to its natural color. Price 50c.
THE OWL DRUG CO.
Two Stores—320 S. Spring St.
Broadway and Fifth St.

EXAMINING CHILDREN.

Catholic school pupils are undergoing examinations to determine physical defects, one similar to that of the public schools which is conducted under the supervision of the city health department. The examining physician is Dr. Arnold Burkelman, who reports good progress in the course of two weeks' work, in which he has investigated the physical condition of the pupils of St. Michael's and Sacred Heart parochial schools. Dr. Burkelman also reports excellent progress in the dispensary work at the Sisters' Hospital where he has charge of one of the clinics.

J. W. Robinson Company
Boston Dry Goods Store
SO. BROADWAY 235-237-239 SO. HILL ST. 234-244

The cleverest creations of New York's most noted milliners are here in lavish profusion. And not priced prohibitively high, either.

(Second Floor of the New Building, near Hill St. Entrance.)

Guaranteed Silk Waists $5

There is real economy in wearing silk waists when they wear three months or more and cost only five dollars.

This guarantee throws all the risks on the makers:

Should this waist, bearing the trade-mark "S. H. & M.," crack or split within three months from date of purchase, return it with this coupon to your dealer. He will replace it with a new one, provided the damage has not been caused by tearing, perspiration or rubbing of corset bones.
The S. H. & M. Co.

Women's 75c to $1.25 Neckwear 25c

A clean-up of fancy stocks and jabots, in both lace trimmed and tailored effects, at 25c; early season price 75c to $1.25.

25c to 50c white and colored ruchings at fifteen cents a yard.

(Left Aisle facing elevators.)

Oriental Rugs
Priced Absurdly Low

$10, $14.75 and $25 for Daghestan, Shirvan and Mosoul rugs, in sizes ranging from 3 to 4½ ft. wide by 4 to 5½ ft. long.

But that statement means little until you see the rugs themselves. THEN, if you know anything at all about Oriental rugs you will realize that the prices are only half what rugs of like size and value usually bring. We have made reckless reductions all through the line so as to clear the way for the tremendous supply now on the way from Turkey.

(Third Floor of the New Building. Take Rear Elevators.)

H. JEVNE CO.
FOR HALLOWEEN FESTIVITIES
We are showing a line of artistic and grotesque
Halloween Novelties
For social functions, or gifts for both old and young, they will be found inexpensive, seasonable delights.
Early selections advised.
6th & Broadway & 208-210 S. Spring St.

219-229 South Broadway — Coulter Dry Goods Co. — 224-228 South Hill Street

A Sale of White Silks

Any woman who pretends to keep abreast of Fashion's tendencies knows that soft, clinging silks are favorites this fall. This sale of white Japanese Habutai silks, then, should prove of timely interest. It ends tonight.

Five numbers of 27-inch width—
Were.. 50c 65c 75c 85c $1 $1.25 $1.75
Now...42½c 50c 65c 75c 85c $1.00 $1.50

Five numbers of 36-inch width—
Were 85c $1 $1.25 $1.50 $2.00
Now 70c 85c $1.00 $1.15 $1.75

FANCY PONGEE SUITINGS

A certain very pretty line of 24-inch pongee suitings, in stripes and Oriental figures—very stylish—we propose to close out at 25c to 50c a yard less than we have asked all season; $1.25 and $1.50 qualities for..... $1 yd

Autumn Suits for Misses

Girls have every right to be exactly as particular as their mothers in the choosing of suits for street and school wear. These suits were selected particularly for their smart lines, their good material and their reasonableness of prices.

Handsome worsted suitings, serges, etc., in plain green, navy, catawba and brown, and in handsome suiting stripes—exact counterparts of the patterns and materials that are being made up into the finest of women's suits this fall; twenty-seven-inch half-fitting coats, pleated, plain or gored skirts with button trimmings; $15 and higher; for girls of twelve, fourteen and sixteen.

New Robe Blankets

Already people with an eye to the near approach of the holidays are selecting eminently sensible gifts from among these stocks, now complete in every detail:

Jacquard blankets for making up into lounging robes or bath robes, are here in many refined and tasteful patterns—these made of the finest wool; Indian blankets for use in one's library or den make very acceptable gifts; and of steamer and auto rugs, carriage robes, silk comfort, plain or fancy plaid blankets there is hardly an end.

$30 Ostermoor Mattresses $25

A special offer of the sixty-pound Ostermoor mattress which is retailed regularly at $30—with art ticking cover, French roll edge and round corners, we can sell for.....$25.00
And the regular $16.50 Ostermoor we can sell at $15.00
Ostermoor Pillows to match, if you like.

Tailored Waists Are Stylish

The woman who wishes to be really smart is wearing, this year, strictly tailored waists. To supply the demand we've gathered the widest assortment of these garments we ever showed, embracing a number of prices.

Some waists are made with wide tucks down the front, others have the narrower tucks, some are perfectly plain, with a patch pocket; all have stiff cuffs and linen collars, some of them embroidered. Linen and madras are the materials most in favor among plain white waists; hairline stripes and fancy shirtings are also much employed. You'll be anxious to see these smart styles, and to make your selection before the size ranges become broken.

Handsome Wide Ribbons 25c

Home milliners will be especially interested in these extra good ribbon values, as well of mothers of school girls who have to have ribbons for hair bows, etc.

Plain taffetas and faille finish ribbons of softer body, for millinery, hair bows, etc., full five and five and a half inches wide, in practically every shade 25c

COULTER DRY GOODS CO.

Newberry's

CHRISTIAN'S FOODS

¶ We are special agents for these Natural Foods prepared by Eugene Christian of New York and have just received a fresh shipment.
¶ Occasionally we run short of the Foods. But we would ask our customers to bear with us, as it is more from an effort to have them absolutely fresh, than any negligence on our part.
We make good any spoiled packages.
Ask for the Booklet—How Foods Cure—by Eugene Christian.
Fresh Shipment Hawaiian Pineapples—25c, 30c, 35c and 50c each.
There is nothing to equal the juice of a pineapple for that "catchiness" in the throat. Try it!
READ NEWBERRY'S WEEKLY.
Phone Ex. 26. 216-218 South Spring Street and Branches Phone Ex. 26

MENS SUITS $ MADE TO ORDER SCOTCH TAILORS 15
330 SO SPRING

Largest Dental Office on Coast. Best Set Teeth $6
Home Phone F2644
DENTISTS
444 S. Broadway
Open Evenings Till 8. Sundays, 9 to 12.

Shoes at Half and Less

The big bargain tables of the Mammoth Shoe House in many instances contain shoes at half price and less. There are big doings now on. The Mammoth Shoe House, 519 South Broadway.

LET US SEND YOU PARTICULARS

about the club through which you can get the New Standard Encyclopedia at half price, payable a little at a time. A postal addressed to The Times will bring you full information and a free book.

Malthoid Roofing or P. & B. Roof Paints
For Old or New Roofs. Both Phones.
The PARAFFINE PAINT CO., Makers
516-519 Security Bldg. Warerooms, 513 N. Los Angeles

GREAT HALF PRICE SALE
Cravenettes and Auto Clothing for Men, Women and Children
GOODYEAR RAIN COAT CO.
210 So. Broadway

You Save 40 Per Cent on Men's Wearing Apparel At the Cut Rate Clothing Co.
306 South Spring St.

OFFICE FURNITURE
Desks, Tables, Chairs, Filing Cabinets, Book Cases, Opera and Church Furniture.
R. D. Bronson Desk Co.
542 So. Spring.

Rheumatism, Stomach Trouble and All Forms of Chronic Nervous Diseases Permanently Cured

The force which keeps the heart pulsing, the stomach digesting, the kidneys operating, the body moving and the brain scheming is ELECTRICITY. Your vitality, energy and power depend entirely upon the amount of ELECTRICITY the tissues and nerves contain. Nerve weakness and worry are the hotbeds in which Rheumatism, Neuralgia, Headache, Kidney Trouble, Backache, Weak Heart and Liver Trouble all grow and thrive, and the only means of curing these diseases is to rebuild the nerves and charge the body with new vitality and power, which can be done through a continuous mild and soothing flow of electricity from day to day, giving the blood, tissues and nerves time to absorb it. We have absolutely cured case after case that we can refer you to, many that were given up as incurable. We have the finest offices and equipment in the city. Chronic cases solicited. Consultation and diagnosis free. Terms reasonable.

Drs. SMITH and HOLLINGSWORTH
424 S. Broadway, Rooms 509-513. Phone—Broadway 1298.

EL CAMINO REAL WINES & OLIVE OIL
ANDERSON & CHANSLOR CO.—DISTRIBUTORS
428-430 So. SPRING ST.

Bishop's Tomato Catsup

Alveolar Dentistry

We have a book on our new method of Dentistry which you should read.
It's free for the asking. Consultation and examination absolutely free. Call or address
REX DENTAL CO.,
Room 201 Severance Bldg.,
Corner 6th and Main, Los Angeles.

Largest and finest stock of
Dinner Sets
in Southern California.
Parmelee-Dohrmann Co.
436-44 South Broadway

Globe-Wernicke "Elastic" Bookcase
California Furniture Co
Broadway, 639-645

A GOOD WAY TO GO EAST
TICKETS & INFORMATION AT 601 SO SPRING ST & FIRST ST STATION

EVENTS IN LOCAL SOCIETY.

A DELIGHTFUL dinner party had as hostess, last evening, Mrs. Hugh Livingston Macneil. It was the second of a series of dinners at her beautiful home, at No. 2408 South Figueroa street, in compliment to her daughter, Miss Marion. The appointments, which were most artistic, were carried out in yellow, large chrysanthemums being used. An interesting musical programme was presented by Mr. and Mrs. Harry Clifford Lott. The guests included Mr. and Mrs. Wesley Clark, Dr. and Mrs. J. H. Utley, Mr. and Mrs. George J. Denis, Miss Alberta Denis, Mr. and Mrs. J. C. Drake, Mr. and Mrs. Leo Chandler, Lieut.-Gen. and Mrs. Adna R. Chaffee, Miss Annis Van Nuys, Miss Kate Van Nuys, Benton Van Nuys, Gurney Newlin, Maynard McFie, James Page, Dr. Bertrand Smith and James Slauson.

Mrs. Horace G. Hamilton,
who entertained last evening with an elaborate dinner party at Hotel Lankershim.

Twentieth Anniversary.

Another interesting function of last evening was the dinner party given at Hotel Lankershim by Mr. and Mrs. Horace Granville Hamilton in celebration of their twentieth wedding anniversary. A handsome centerpiece of cream and white roses ornamented the table and places were marked with cards in the shape of wedding bells and adorned with water-color sketches of orange blossoms. Those present were Rev. Dr. and Mrs. Charles Edward Locke, Mr. and Mrs. Walter Fischer, Mr. and Mrs. E. W. Reynolds, Mr. and Mrs. Charles A. Parmelee, Mr. and Mrs. John N. Metcalf, Mr. and Mrs. Charles D. Kimball, Mr. and Mrs. Marcus L. Godfrey, Dr. and Mrs. Henry W. Brodbeck, Mr. and Mrs. William F. Cronemiller, Mr. and Mrs. Ralph M. Watson, Mr. and Mrs. Calvin F. Mickley, Mr. and Mrs. Charles H. Fayram, Mr. and Mrs. Joseph A. Wannop, Mr. and Mrs. John D. Burch, Dr. Raphael B. Durfee, Miss Opal McClary, Mrs. F. R. Warner and Mrs. George W. McClary. A feature of the evening was the playing of Mendelssohn's "Wedding March" as the guests entered the dining-room. The hostess wore a beautiful gown of cream taffeta, made princess, with yoke and sleeves of imported lace.

En Route.

Mrs. John Williams and her son and daughter, Dorsey and Julia, who have been visiting relatives and friends in this city, left last evening for their home in Springfield, Mo. En route they will stop at Santa Barbara. Miss Gertrude Nler will accompany them to that city and be their guest during their sojourn there.

At Home.

Mr. and Mrs. Clyde O. Dick of No. 1128 Linwood avenue have returned after a two weeks' vacation in San Francisco.

Noon Wedding.

Yesterday at noon took place the wedding of Miss Elsa Fuhrer, daughter of Mr. and Mrs. Conrad Fuhrer of South Flower street, to Frank F. Duquette, a young business man of this city. The service was read at St. Vibiana's Cathedral in the presence of relatives and a few intimate friends. The bride, who is winsome and vivacious, wore a gown of white messaline satin and a veil. The couple left on the evening train for Oakland and San Francisco, and upon their return will reside at the Melrose, where they will receive after November 1.

Card Club.

Mrs. Rollo Snell of No. 407 Avenue 52 entertained members of the "As You Like It" Card Club recently at an "autumnal luncheon" and whist party. Place cards were in the shape of leaves and were the clever brush work of the hostess. A profusion of autumn leaves ornamented the rooms and dainty acorn on oak bark were given as souvenirs. Prizes were captured by Miss Emma Harvey, Miss Ellen Wheeler, Mrs. H. O. Meyer and Mrs. Frances Prescott. Other guests included Mrs. Forest Allen, Mrs. Lester Mennett, Mrs. Nathaniel Black, Mrs. Harry Hazard, Mrs. Clarence H. Pease, Mrs. J. F. Giles, Mrs. R. C. P. Smith, Mrs. William English, Mrs. Mark Turnbull, Mrs. C. B. McCollum, Mrs. L. M. Pye, Mrs. M. M. Symmes and Mrs. E. I. Harvey. Mrs. Symmes will entertain the club at luncheon and cards on the afternoon of October 30 at her home at No. 1428 South Union avenue.

In Colorado.

The Misses Grace and Edith Young of Garfield Place, Hollywood, have gone to Colorado, where they will spend the holiday season with relatives and friends.

Fiftieth Anniversary.

One of the happy events of Saturday evening was the celebration of the fiftieth wedding anniversary of Mr. and Mrs. C. D. Martin of No. 3418 South Hope street. At 8 o'clock a large number of their friends gathered to wish them congratulations and the excellent musical programme was presented. Mr. and Mrs. Martin have lived in this city for seventeen years. They formerly resided in Topeka, Kan. Mr. Martin is a Grand Army man and a member of Santon Post.

Home Again.

Mr. and Mrs. W. J. Washburn of No. 4000 Pasadena avenue have returned after a months' outing at Ocean Park.

After Year's Absence.

Mr. and Mrs. F. Howland and son, Adelbert, have returned to their home after an absence of one year. Mrs. Howland will receive her friends the second and fourth Wednesdays.

House Guest.

Mrs. Lloyd A. Green of the Doria apartments is entertaining Miss Nan J. Blair of Minneapolis. Mrs. Green is planning several pretty affairs for her guest, among them being an elaborately appointed dinner party.

Mrs. Seeley Hostess.

Mrs. Leah J. Seeley of South Figueroa street entertained recently with a delightful luncheon, appointments for which were carried out entirely in red carnations. Music was furnished by an orchestra and the following guests were bidden: Mrs. Alexander Hamilton, Mrs. William Beal Eysenmeyer, Mrs. W. S. Cross, Mrs. M. W. Everhardy, Mrs. J. C. Ferrell, Mrs. T. Newman, Mrs. T. Newell, Mrs. Charles Howland, Mrs. John Cline, Mrs. G. A. Pounder, Mrs. Fred Hooker Jones, Mrs. C. M. Seeley, and Mrs. Lewis Clark Carlisle.

BRAIN STORM.

HARD TO PICK BEST SLOGAN.

STILL IN DOUBT AFTER SIXTY HOURS' DELIBERATION.

Publicity Committee Hopes to Make Decision Today—Banner Across Broadway Will Announce Prize Phrase—Industrial Parade Promises to Be Miles Long.

After sixty hours of deliberation, the Publicity Committee of the Chamber of Commerce is still unable to decide which one of the 2000 "slogans" submitted for "Prosperity Week" is best for use on the 100,000 buttons and street banners. The winning one probably will be determined upon at the meeting of the committee at noon today, and it will be announced immediately by Chairman Arthur W. Kinney.

Great interest is displayed in the parade, which will be the most extensive and impressive "industrial pageant" ever seen in the West, it is declared. Indications are that there will be miles of wagons, floats, cars and automobiles, and tens of thousands of tons of manufactured goods and products.

Chairman F. J. Zeehandelaar of the Parade Committee has been hard at work arranging details, and his committee will meet tomorrow at 10 o'clock at the Merchants' and Manufacturers' Association's headquarters. The best day for the parade is in doubt, and manufacturers are invited to express their preferences at once.

The Finance Committee, of which Roland T. Bishop is chairman, met yesterday with the Publicity Committee, and it was decided to proceed with the posting of street banners and distribution of literature on a mammoth scale as soon as the official "slogan" is determined upon. This will be announced to the public by a huge banner, stretched across Broadway in front of the Chamber of Commerce building.

The committee in charge of "factory visiting day," of which H. J. Brainerd is chairman, yesterday formed plans for the opening of all of the big workshops of the city and environs for public inspection, but the date is yet to be set.

Special efforts are to be made to have "the show part" of the entire business community make one combined assault on the eyes of the public throughout "Prosperity Week"—in other words, to have every show window in town contain an attractive display of "home products," and home products only. It is possible that a substantial prize will be offered to the retail dealer who makes the best display.

From Fresno to Coachella Valley the people have taken up the "Prosperity Week" idea. Yesterday Secretary Wiggins received this letter from Charles B. Jones of Coachella:

"'Prosperity Week' should receive the heartiest indorsement of every loyal Southern Californian. If carried out to the letter as planned, it cannot fail to accomplish great things in the way of hastening the return of good times to this section of the State. Southern

Dr. Lyon's PERFECT Tooth Powder

Cleanses, preserves and beautifies the teeth, and Purifies the breath
A superior dentifrice for people of refinement
Established in 1866 by
J. W. Lyon, D.D.S.

TRAFFIC PROBLEMS.

GET BUSY FOR GOOD ROADS.

State Association Board's First Meeting.

Plans for Representation at Next Legislature.

Highway Commission Advised With Wide Scope.

The first meeting of the board of directors of the California Good Roads Association since its organization in Stockton on June 2, was held yesterday afternoon in the directors' room of the Chamber of Commerce. President Charles D. Daggett of Pasadena was in the chair and J. M. Eddy of Stockton acted as secretary. Others present were P. E. Holt, Stockton; G. M. Cooley, San Bernardino; S. P. Elliott, Stockton; S. A. Butler, Los Angeles; Nathaniel Ellery, Sacramento, and P. J. Beverage, Hollywood. Messrs. Eddy and Beverage were put on the board after the resignation of W. L. Greene of Pasadena and W. M. Bunker of San Francisco.

The board indorsed the following resolution:

"Whereas: The public highways of the United States, in their construction, maintenance and administration, have not kept pace with other facilities for transportation in this progressive age, therefore, be it

"Resolved, by the Trans-Mississippi Congress at its nineteenth annual session, that the enormous cost involved in the transportation of farm products and other materials over imperfect roadways, warrants the investment of large sums of the national and State governments to encourage the construction and aid in the maintenance of improved highways to reduce that cost; and

"Resolved, That this congress demands such attention and appropriations by the Congress of the United States, and by the Legislatures of the various trans-Mississippi States, as to induce the construction, and guarantee the maintenance of permanent thoroughfares, and such legislation as to compel scientific and specialized engineering, economic administration, strict accounting, and faithful service in this very important public utility."

FEES DETERMINED UPON.

It was decided that each affiliating good roads organization pay to the State association a fee of $5 for each 100 members or less, and $2 for each additional hundred members or less. Life memberships in the State association were fixed at $10; honorary memberships at $1.

The matter of representation at the next Legislature was considered, and it was determined that there should be one delegate for each affiliated good roads organization, and one delegate additional for each 100 membership in each over the first hundred. Each Board of Supervisors is entitled to one delegate, and County Highway Commissioners will have three. Each life member was awarded a vote.

After discussing at considerable length the advantage of changing the present inadequate State highways laws, it was agreed to leave the drafting of the proposed new laws to Messrs. Daggett, Ellery and Eddy.

It is proposed to have created a State highway commission of not less than three members, which will control State highways and have advisory supervision over all others. The endeavor will also be made to work out a uniform plan of highway engineering.

It will be through the proposed commission that State aid will be obtained, when needed.

ENFORCEMENT OF LAWS.

The commission will also, it is planned, bring about strict enforcement of all highway laws, especially a convenient form of highway accounting.

"All the vouchers are paid," said Secretary Eddy, "but nobody can tell the details of cost without long personal labor in the records. This is not as it should be. The highway system of accounting should be such that a glance will show citizens the relatives cost of each detail of the work."

Mr. Eddy, speaking of the good roads movement at Stockton, said that on fourteen county roads entering that city the traffic at a busy season was 185.75 vehicles per hour. At this rate, if each vehicle paid a 2-cent postage stamp as a tax for forty years, the life of the bonds, there would be created a fund that would not only retire the bonds, but would leave $1,000,000 in the county treasury.

"If the tax were made the price of a glass of beer, or 5 cents, the surplus, after retiring the bonds, would be $1,750,000."

Fifty Cents a Month

A small bottle of *Scott's Emulsion* costing fifty cents will last a baby a month—a few drops in its bottle each time it is fed. That's a small outlay for so large a return of health and comfort. Babies that are given

Scott's Emulsion

quickly respond to its helpful action. It seems to contain just the elements of nourishment a baby needs most.

Ordinary food frequently lacks this nourishment; *Scott's Emulsion* always supplies it.

Send this advertisement, together with name of paper in which it appears, your address and four cents to cover postage, and we will send you a [illegible]

Manco Salmon

The Finest Fish You Ever Ate—

YOU need only to look at our splendid display of the season's latest offerings to be convinced that we show the product of the *best makers* in suits and overcoats from

$15.00 TO $35.00

Also a fine selection of men's furnishings and hats.

J. A. Jepson

537-539 S. Spring St.
Cor. Mercantile Place.

A Skin of Beauty is a Joy Forever

DR. T. FELIX GOURAUD'S ORIENTAL CREAM OR MAGICAL BEAUTIFIER

Removes Tan, Pimples, Freckles, Moth Patches, Rash, and Skin Diseases, and every blemish on beauty, and defies detection. It has stood the test of 60 years, and is so harmless we taste it to be sure it is properly made. Accept no counterfeit of similar name. Dr. L. A. Sayre said to a lady of the haut ton (a patient): "As you ladies will use them, I recommend 'Gouraud's Cream' as the least harmful of all the skin preparations." For sale by all druggists and Fancy Goods Dealers in the United States, Canada and Europe.

Removal Sale

Bargains in Good Goods

Hale's GOOD GOODS 107-9-11 No. Spring St

The Crowds Increase Daily

Everything as Advertised—That's Why Remember Every Article in Our Stock Is Reduced

Nearly All the Specials Advertised in Sunday's Papers Will be on Sale Again Today

DON'T WAIT TO SEE THE ARTICLE YOU WANT ADVERTISED. COME TO HALE'S ANY DAY AND YOU'LL FIND THE VERY ARTICLE YOU WANT AT A REDUCED PRICE.

Get Acquainted at Lowman's

"ALL WOOLEN"

Is Our Slogan

In selecting our Fall and Winter lines of men's clothing, we have been careful to avoid every fabric that contained a thread of cotton. A suit made from an absolutely "all woolen" fabric will look better, wear better, and hold its shape better than any cotton mixed fabric, no matter how beautiful the pattern may be.

Though the clothes we sell are produced by Eastern tailors, we select our own fabrics, our own linings, and dictate how the garments shall be made.

And we pay enough to guarantee strictly hand-tailored clothes.

We know just how the suits bearing the Lowman label are made—that's why we're willing to guarantee every one of them.

Fall Suits $15, $20, $25 Why Pay More?

Remember, "All woolen," no matter how low the price you pay. If you buy one of our $15 or $17.50 or $20 suits, you get absolutely "all woolen" and hand tailoring.

Sophomore Clothes for Young Men

Suits designed especially for college boys and young men who want clothes with a little "life" in them. All the strictly new fads in styles and fabrics. $15 up

Lowman & Co

129-131-133 S. SPRING ST.

Money Loaned on Real Estate

Jones & Ryder Land Co., (Inc.)

Capital $100,000.
218 WEST THIRD STREET.

We are making prompt loans at liberal valuations on real estate, improved and unimproved; straight mortgage, 3 years, at 7 per cent.

Building loans at 7 per cent.; straight 3-year mortgage.

We buy trust deeds and mortgages.

We make all loans direct from our office and give prompt service and liberal valuation.

No charge made for drawing papers.

INSURE WITH US—AGENTS FOR THE LAW UNION AND CROWN INSURANCE COMPANY OF LONDON, ENGLAND.—Capital $7,500,000; assets $28,250,000.

APOLLO PLAYER PIANO **J.B. Brown Music Co** 643 South Broadway

Los Angeles Office
The San Francisco Chronicle
Ramona Book Store
316 South Broadway
Main 1975
Advertisements
Subscriptions
P. A. TAYLOR,

Once Was a Luxury
GAS
Now is a

WELCOME.

BACK FROM BOARDWALK.

Atlantic City Has Lost Mrs. Frank Wiggins.

Leading Woman Manager of Exhibits at Home.

Will Work at Alaska-Yukon Exposition.

Mrs. Frank Wiggins, who has been away from Los Angeles since last April, is again at her home at Ocean Park. She has just returned from Atlantic City, N. J., where she had charge of the Los Angeles Chamber of Commerce exhibit, and with five assistants, kept up enthusiasm for the city she so ably represented.

Mrs. Wiggins was responsible for an exhibit that was a miniature reproduction of the large permanent one, here. It was located on the famous "Board walk," at Atlantic City, and covers 1800 square feet. The exhibit was, of course, small, but was large enough to attract world-wide attention from the cosmopolitan population of Atlantic City.

During the past six months, Mrs. Wiggins distributed books, pamphlets and other advertising material to 600,000 callers. She was very busy from morning to night, telling of the glories of this city;—and much of the tourist business this winter may undoubtedly be traced to her activity.

She also took special pains to entertain all the higher officials of the various national conventions that met at Atlantic City. There were from one to six important gatherings of this kind each week.

HER PUBLICITY WORK.

Mrs. Wiggins, who may justly be reputed as the nation's leading woman superintendent of civic exhibitions, has been engaged in this difficult sort of publicity work for a number of years. She gained valuable experience at Chicago, Buffalo, St. Louis, Jamestown, and at other large expositions, east and west. At Jamestown, she entertained such national leaders as J. Pierpont Morgan, President Roosevelt, and others.

She was one of the lady managers for California at the World's Fair; was assistant hostess from California at the St. Louis Exposition, and was one of the State hostesses at Portland.

In all these responsible positions, Mrs. Wiggins's genial humor, her kindly ways, her genuine enthusiasm for California, and especially for Los Angeles, added to her tact as a hostess, have won for her an enviable position among women civic leaders of the United States.

She will remain in Los Angeles this winter and spring; but will again take up her civic work, with her husband, at the Alaska-Yukon Exposition, Seattle, which opens next June.

HER HELPFULNESS.

Mrs. Wiggins has at all times been a right-hand co-worker with her energetic husband, secretary of the Los Angeles Chamber of Commerce. It is not too much to say that her wise counsels assisted him materially in securing the unique position which has come to him in recognition as the foremost civic publicity manager in America.

Mrs. Wiggins has a spontaneous way of entertaining. Always thoughtful of others' feelings, she is ever ready to do a good turn to one in need of a disinterested friend. Her helpfulness has been felt by many young men and women in search of employment.

Mrs. Wiggins is a member of the Friday Morning Club and is also prominent in society. Some years ago she was an important factor in the consolidation of Woman's Clubs of America; and in other social and organized circles her influence has long been felt.

The important fact, in her public life, is that at all times she has reached that high standard which has been a boon to American womanhood. She has honored the offices that have fallen to her choice. Mrs. Wiggins possesses a keen intellect and has an unusual faculty for detail. She can take hold of a large exhibit, arrange it to its best advantage, look after all the details, meet unexpected difficulties—and then entertain visitors of commanding importance. By her tact, hospitality and sociability, Mrs. Frank Wiggins has won golden opinions for Los Angeles.

ANOTHER OPTIMIST HERE.

Wealthy New Yorker Predicts Best Tourist Year in History of Los Angeles.

"Within the next six weeks it will be almost impossible to secure accommodations at any of the big downtown hotels," said F. J. Mitchell, a hotel and cafe operator of New York and St. Paul, who arrived yesterday at the Angelus.

"Two days after the election, 2500 people will leave New York for Los Angeles. Some are owners of strings of theaters, but the majority will be the regular winter tourists who have been coming to the Coast earlier than usual.

"I hear that London hotels are already crowded, and this means that Americans are not going abroad. Hotel men here know that when the foreign travel in Los Angeles. Every one will get a share of it in the East, and business is looking brighter, and manufacturing and professional men want a change. I will take it by coming to Angeles. I fully believe that Los Angeles will have one of the best tourist seasons in its history."

Mr. Mitchell, who is accompanied by his wife, comes to purchase a home in this city.

A year ago, when he was here, he was introduced to Mrs. M. F. Tozer, widow of a lumber king of Minnesota. They fell in love with each other, and were married in the summer.

BLIND INDIAN WAS LOST.

Alejandro, a blind Indian from the Pala reservation in San Diego county, came into the Federal court, yesterday, to appear as a witness in some land case before the grand jury. When he left the Tajo building he lost his way and wandered helplessly around until found by Ralph Dominguez, court crier. He took the Indian to a suitable lodging and told him that he would receive every attention during his return to the reservation. Dominguez was very grateful and told Dominguez in Spanish that he knew that the "White Father in Washington would look after him and that was why he ventured from his tepee to the big city.

GAME BY TRAIN.

Two Chinese, Ah Bow and Ah Foy, claiming to be illegally in this country, were arraigned in the Federal court yesterday and in default of bail were locked up in the County Jail. They were arrested on board a train in this city, by immigration officers.

Woman "Booster" of Los Angeles.

Mrs. Frank Wiggins, wife of the secretary of the Chamber of Commerce, who has just returned from Atlantic City, N. J., where she had charge of the local exhibit on the board walk.

WOMEN'S CLUBS.

Senator Frank P. Flint spoke before members of the Ebell Club yesterday afternoon on "Our Natural Resources" and was given a rising vote of thanks.

In the course of his address, he said he is opposed to allowing the natural resources of the country to be used in a manner that would destroy them, or to pass into the hands of private corporations. The great water power of the rivers is being acquired by big companies here in California and eventually these may consolidate and control the power and lighting of the cities asking exorbitant prices.

The Owens River project, the Senator said, is one of the greatest instances of the conservation of natural resources in the country. He urged better regulations for conserving coal, oil and the metals. In concluding he paid a glowing tribute to the Deep Waterways Commission, and the Trans-Mississippi and Irrigation congress's work, and the Reclamation Service's operations.

Senator Flint is an honorary member of Ebell Club, and an informal reception was tendered him after the lecture.

November Programme.

The November programme for Ebell Club will include a reading of his play, "Chivalry," by Alfred Allen, which is scheduled for November 2 at 2:30 o'clock in the afternoon.

On the afternoon of November 9 there will be a lecture by Charles Keeler on "Man, the Creative Artist, In His Relation to Nature."

On the afternoon of November 16 there is to be a recital, by the well-known tenor, Charles F. Bulotti of San Francisco.

"The Bible of Literature" will be the subject of an address by Mrs. James B. Hume, president of the California Federation of Women's Clubs.

On the last Monday of November there will be a lecture by Homer Lea on "The Vermillion Pencil:" This will be the first time he will speak in public on his book. He is an authority on the inner life of China, having served as a general of the imperial army.

Opposes Change.

At a meeting of the Executive Committee of the Congress of Mothers yesterday afternoon it went on record as opposing any change in the State Constitution with regard to educational matters. The board consists of officers of the State board of the congress and the chairwomen of standing committees.

"Current Events."

There will be an important meeting of the California Business Women's Association this evening at 8 o'clock at No. 209 West Third street. Mrs. Florence Collins Porter, president of the Los Angeles Federation of Women's Clubs, will speak on "Current Events."

"Dutch Market."

The ladies of Immanuel Church will hold their annual bazaar the first Friday and Saturday of December. It will be called a "Dutch Market," and will take place at Ebell Clubhouse.

WELL REPRESENTED.

Southern California Masons Hold High Office in Grand Lodge. Funds for Home.

United States Marshal Leo Youngworth returned yesterday, from San Francisco, where he went to deliver up a prisoner to the government authorities. Incidentally he was made Grand Marshal by the Grand Lodge of Masons then in session. He expressed his pleasure at the election of Oscar Lawler as Grand Master.

"This city is well represented in the Grand Lodge," he remarked. "We have the Grand Master and Dana R. Weller was made Junior Grand Warden. M. H. Flint and W. P. Jeffries were placed on important committees. This speaks well for the strength of the Masons in Southern California. I was glad to learn that an appropriation of $1500 was made for the current expenses of our Masonic Home at San Gabriel. As it fills up the running expenses will probably be covered by the board paid by the Masons who live there, but at present, the expenses are in excess of the receipts."

Marshal Youngworth said that even the most conservative politicians estimated Taft's victory in this State by over 25,000 votes.

IDENTIFIES ASSAILANT.

Domingo Lamonie, a Mexican laborer, was arrested last night in Colegrove on the charge of stabbing Eduardo Barrero in a restaurant Sunday night, on San Fernando street. Barrero

WEIRD FINANCE.

(Continued From First Page.)

mendous, it indicates his immense trading on the credit of his customers.

LONG AND SHORT OF IT.

For instance the analysis of Amalgamated Copper shows that, according to Dorr's accounts, his customers were long 845 shares of that stock. But Dorr's account with New York showed that he was 185 shares short, a difference of 1030 shares. In Union Pacific Dorr's customers were shown 3880 shares long, but Dorr's account with New York showed him long with only 3280 shares or 2600 less than he should have had. The differences meant hundreds of thousands of dollars in Dorr's favor, with his eastern correspondents.

Dorr claims that all settlements should be based on the prices prevailing July 29, the day he was suspended in New York. The receiver, Carroll Allen, bases them on the prices prevailing August 12. Dorr has figured the difference between the dates and finds that, because of the sharp rise in stocks after July 29, his liabilities calculated on the earlier date will shrink $42,000 on the stock and $12,000 on the grain liabilities. The difference in dates is a legal question that may delay the settlement. Dorr also claims some of his assets have not been valued high enough.

Dorr is to make an offer to settle with his creditors, but may not submit it at today's meeting. He also talks of suing those who instituted criminal prosecutions against him for malicious prosecution. He will be present at the hearing today, as under the law the creditors have a right to interrogate him.

PROSPERS.

REJOICES OVER ITS SUCCESS.

FEDERATION CLUB HAS FUNDS FOR NEW QUARTERS.

Celebrates With Luncheon, at Which Many Cheerful Addresses Are Made—Twelve Thousand Dollars Raised in Ten Days—Campaign for New Members.

The Federation Club held a "let us rejoice" luncheon at the Hotel Westminster, yesterday, to celebrate its success in raising $12,000 for the furnishing of its new quarters on the top floor of the Wright and Callender building.

The money was secured in ten days through the efforts of L. B. Mumma, a financial secretary of the Y.M.C.A., who came here for the purpose.

About two weeks ago, seventy members of the club attended a "let us get busy" luncheon, at which Mumma was introduced. He was assisted in his campaign for contributions by a committee composed of O. T. Johnson, E. P. Clark, Thomas A. Gable, John A. Merrit, E. P. Ryland, Judge Albert M. Stevens and A. J. Wallace.

A clever chart aided in the money-getting. When shown to those who attended yesterday's luncheon, it at first appeared as though only ten men had contributed $500 each, the word "contributors" appearing over their names. But another leaf was turned, at the top of which was the word "roll" and a request for $250 subscriptions. This went on until the entire sentence appeared: "Contributors Roll Federation Club Fund for Quarters." The subscriptions varied from $500 to $25 and were made by more than 100 persons.

The luncheon was preceded by a prayer by Rev. Samuel T. Montgomery and later, an address was made by Rev. William Horace Day, followed by brief talks by O. T. Johnson, T. A. Gable, Nathan Newby, A. Pomeroy, T. E. Gibbon, H. W. Brundage, Boas Duncan, E. P. Ryland and A. J. Wallace.

A campaign for new members is to be instituted at once.

J. W. Mason, a wholesale grocer of San Francisco, accompanied by his wife, is at the Nadeau.

EXTRA TROLLEY SERVICE FOR Glendora and Monrovia.

A special car carrying The Times to points along the line will enter regular passenger service leaving Glendora at 6 a.m., Monrovia at 6:20 a.m. and arriving at Los Angeles at 7:10 a.m., affording patrons an opportunity to reach the city at an early hour.

Try Murine Eye Remedy.

"My daughter began her college course this Fall," said one of our Depositors to an Officer of this Bank recently.

This depositor was personally known to us as a man in moderate circumstances.

He has a large family to support and is also paying for his home in monthly installments.

"You must have had a windfall," we said to him.

Such was not the case, however. This is the story he told us.

"When my girl was a youngster; her mother and I planned to educate her.

"My wages were small and we had little or nothing. But we determined to put away five dollars every month, good times or bad, towards the daughter's college fund.

"It's been hard sometimes, but we have done it, regardless of our own needs.

"The money has been earning four per cent, here, yearly. Interest has compounded, and the sum has grown rapidly.

"Now that she's ready for it, the money is ready for her—and enough, I believe, to see her through."

Many parents are depositing money in their children's names in this Bank.

It's the best way for people in moderate circumstances to build up an education fund for their children.

The children benefit by it indirectly, too. It teaches them the value of thrift.

This Bank pays four per cent interest, compounded semi-annually on Term Deposits.

German-American Savings Bank Spring and Fourth Sts.

Good Pianos at Small Prices

¶ So great has been the advance in methods of manufacture, so remarkable the improvements in mechanical devices for the production of piano parts, so increased and enlarged the output in good medium-priced pianos, that it is no longer necessary for the buyer of moderate means to consider the expenditure of $400 or $500 as necessary to the purchase of a good piano.

¶ Good, honestly built, beautifully finished and elegantly toned pianos of the most modern designs are being shown and sold daily at the various stores of our house at prices which are from $75 to $100 less than pianos of the same character and grade have ever been offered in Los Angeles or on the coast. Behind every low-priced piano is our unqualified guarantee as to its quality, durability and worth, while that guarantee is backed by every resource of a house that has for more than thirty years been the standard for honest dealing and dependable pianos.

¶ Our easy payment plan of piano selling has many advantages which are of decided interest to intending purchasers. Investigate it today.

VICTOR TALKING MACHINES

Come in and hear the late records.

Our stock is new—complete. Machines, records, cabinets and everything "right up to now."

The Wiley B. Allen Co. ANGELUS PIANOS

416-418 South Broadway

Stores from Washington to Texas.

Visit our SHEET MUSIC and SMALL GOODS DEPARTMENT.

Every Woman

MARVEL Whirling Spray

Real fruit juices and perfectly fresh eggs all the time at the soda counter, either store,

Christopher's

241 South Spring Street

Going Anywhere?

Then you need one of our 3-ply Elm Trunks. The best in the West.

G. U. WHITNEY'S TRUNK FACTORY

228 South Main St.

$5.00 Iron Beds

White enamel in very neat design. Full size. Special this week at..... $3.30

COLYEAR'S

FINE CLOTHES FOR MEN

Wood Bros.' Hand-Tailored Suits and Overcoats.

WOOD BROS.

California's Finest Store

Bullock's

Broadway at Seventh

Either Phone Exchange 1500

The Great Sale of $2.00 Blankets

Sweeps Into Its Second Day

Unquestionably the greatest Blanket offering that has ever been made in Los Angeles at one price. Think of the finest, heaviest blankets imaginable at twice as much. Think of blankets that have the furriest of wool naps—think of the greatest values you can think of at $4 pair. Come and pay $2.00. You won't be disappointed.

The greatest blanket offering that has been made locally in our experience. The greatest of peremptory Trade Sales New York has had, brought them to us. No one who needs blankets should miss buying them at this sale—$2.00 pair. Fourth Floor.

9 x 12 Rugs $25 Axminster $17.75

Far and away the best value offered in rugs in many a day. Splendid floral and Persian patterns. Big room size (9x12 ft.); $25.00 value. Sale price $17.75. Fourth Floor.

Kashmir Rugs 9 x 12 Feet $11.00

A clearance. The best rug made to sell at $12.50. Very special, $11.00.
9x10.6 ft., $11.50 value at....$10.00
9x9 ft., $9.50 value at.....$8.00
6x9 ft., $6.50 value at.....$5.00

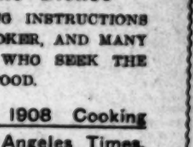

$5 Rugs Sale Axminsters . . $3.95

Sanford's famous Axminsters. Size 36x72 inches. Special $3.95.

$9 Silk Floss Mattresses . . $6.95

Most sanitary mattresses made. Splendid $9.00 value at $6.95; $13.50 Land o' Nod Felt Mattresses $15.00.

The Times Cook Book

(NO. 3)

Cooking and Other Recipes by Skilled Chefs and Housewives

198 Recipes for Spanish Dishes

95 SOUPS; 199 SALADS; 417 RECIPES FOR BREAD, ROLLS, BISCUITS, BUNS AND THE LIKE; 112 WAYS OF COOKING MEATS; 100 RECIPES FOR PREPARING FOWL AND GAME; 81 FOR FISH AND SHELL-FISH; 196 WAYS OF COOKING VEGETABLES; 250 CAKES; 45 RECIPES FOR COOKIES AND SMALL CAKES; 114 PIES; 160 PUDDINGS; 172 DESSERTS;

115 Recipes for Hygienic Dishes

31 MARMALADES; ALSO INCLUDING INSTRUCTIONS FOR THE USE OF A FIRELESS COOKER, AND MANY POINTERS OF VALUE TO THOSE WHO SEEK THE BEST IN THE PREPARATION OF FOOD.

This compilation is from the 1908 Cooking Contest Conducted by the Los Angeles Times, to which contributions were made by hundreds of the best cooks of California and elsewhere.

Published and For Sale by

The Times-Mirror Co.

Los Angeles, Cal.

AND ALL ITS AGENTS.

Price 25 cents. Postage 5¢ extra

CARTER'S LITTLE LIVER PILLS. CURE SICK HEADACHE. Genuine Must Bear Fac-Simile Signature Brent Good

"Walk-Over" Shoes $3.50, $4, $5 J. F. Hughes, Prop 111 S. Spring and Cor. 4th & Spring

SICK HEADACHE

CARTER'S LITTLE LIVER PILLS. Positively cured by these Little Pills. They also relieve Distress from Dyspepsia, Indigestion and Too Hearty Eating. A perfect remedy for Dizziness, Nausea, Drowsiness, Bad Taste in the Mouth, Coated Tongue, Pain in the Side, TORPID LIVER. They regulate the Bowels. Purely Vegetable.

SMALL PILL. SMALL DOSE. SMALL PRICE

UNIQUE Cloak and Suit House 245 South Broadway

If you don't buy your suit at "Kahns" you don't buy your suit "RIGHT" 457 So. Broadway

CARTER'S LITTLE LIVER PILLS. CURE SICK HEADACHE. Genuine Must Bear Fac-Simile Signature

MULLEN & BLUETT CLOTHING CO. CORNER SPRING AND FIRST STREETS. The Quality Store

Los Angeles County—Its Cities and Towns.

PASADENA.

FOUR BURIED AMID DEBRIS.

Part of Pacific Electric Car Barns Collapses.

Employees Fall Thirty Feet Into the Ruins.

By Good Fortune All Escape With Their Lives.

Office of The Times, No. 36 S. Raymond Ave.

PASADENA, Oct. 20.—The Fair Oaks entrance to the Pacific Electric Railway Company's car barns in this city is a complete wreck this morning, and four men are nursing bruises and cuts which they received from being buried in the débris. The rear end of a two-car train jumped the track and knocked out the middle support of the barns, causing the front thirty feet of the building to cave in. Men who were in the offices on the second story dropped nearly thirty feet to the ground amid tons of brick and timbers, but escaped with cuts and bruises.

LONG EXPECTED.

An accident of this kind has been long expected by employés of the company. Shortly after 6 o'clock last night, Motorman Large was entering the barn with a two-car train, when the rear truck of the last section took another track and the car swung in parallel with the entrance, smashing through the steel girder which supported the center of the building. Employés on the ground floor heard the crash and all dashed for the opposite side of the street. All those on that floor escaped, with the exception of Edward Simpson, a negro, who lives at No. 1429 Lincoln avenue. He was severely cut about the head, and his body was bruised all over by the bricks which fell on him. At Pasadena Hospital late last night he was said to be resting easily, with every chance of recovery.

STAIRS COLLAPSE UNDER HIM.

R. F. Turner, assistant manager of the northern division, was on the top steps to the offices over the Fair Oaks entrance. He heard the crash and rushed to safety below, landing uninjured, although the stairs collapsed under his feet. He was soon aiding in the resumption of traffic, which was restored in half an hour. Carl Roberts, train dispatcher, was in his office on the second floor and did not have time to get out. He came down with the building, but was only bruised. For a time he was missing and had just been given up as severely hurt or dead, when he came walking over the roof of the building, pipe in mouth, calmly smoking. He was unable to tell last night how he worked his way, uninjured, out of the maze of timbers and live trolley wires. He also went at once to work and dispatched his cars until early this morning.

FALLS FORTY FEET.

Conductor Brandenburg was the only other man in the rooms upstairs. Six o'clock is a busy time and, fortunately, most of the men were on the road, instead of in the waiting room upstairs. Brandenburg had a hard fall of nearly forty feet and was much shaken up. He recovered sufficiently to work his way out and was taken to his home. He is not seriously injured.

At the time of the accident, a heavy set man and a slightly built woman, whose names are not known, were in the front car. The woman screamed and threw her arms around the fat man's neck and he dragged her through the door after the crash. Both were mortified, but were thankful to get out alive. Motorman Large was not injured as the front end of the car was well in the barn and the walls and roof fell toward the street.

FIRE BREAKS OUT.

Fire broke out in the débris from the heating stove which was in the upstairs office. Within two minutes after the collapse the fire department was notified and Chief Clifford and the men with the chemical engine hurried to the scene of disaster. The flames were put out before they could gain a foothold and the wires breaking the circuit as they fell did not allow any chance of fire through electricity.

Sergt. George Longley of the police department was notified and detailed men who soon had the wreckage roped off so that there was no trouble from the large crowd which gathered.

On the arrival of Acting Manager Little of Los Angeles, the clearing of the wreckage was begun.

Superintendent Rowray of the north division, said last night that the damage would be comparatively small as the barn was not an expensive structure. Contractors estimated the damage at between $4000 and $5000.

Officials of the company last night refused to give out the reason for the accident but it is believed that the switchman let the chain loose before the last trucks had passed over the dividing rail.

Chief of Police Favour and Engineer Pillsbury had a row late last night over the clearing of the débris. The Chief wished the refuse taken away at once in order that it might be definitely settled that nobody was among the ruins. The Pacific Electric Railway officials, being convinced that every one had escaped, desired to leave the work till daylight.

"You must have the stuff cleaned up right away," said the Chief.

"Oh, to h— with you," was the response of Pillsbury.

Favour threatened to have city workmen do the job so finally the company's officials gave in and by this morning the débris was pretty well cleaned up.

CHARITY WOULD SUFFER.

Dr. E. L. Conger, president of the Pasadena Humane Society, is in receipt of a letter from Lewis M. Seaver, secretary of the National Humane Alliance, which carries a political significance unusually pertinent at this time. The letter is in reply to a petition for a fountain for the people of San José. Several of these, costing $1000 or more apiece, are given away each year by the organization. The letter says:

"We will, if desired by the San José people, book their application for further consideration and in that case they had better send us a little drawing of the proposed location. We shall not, however, be able to give any further applications consideration until after the installation of the new national administration, and we see how it effects the price of marketable securities."

Although Dr. Conger is ill, he considers the letter so important as to demand immediate attention. He points out that this is only one of the many instances visible today in which the financial interests of the country depend upon the coming election. "A Republican administration seems the only sure course for the further welfare of the country," said Dr. Conger, "and not only does the prosperity of the country depend upon this termination of the present campaign, but, as shown in the letter, the charities of the country are also at stake."

MONEY COMING IN.

City Treasurer Munson is well pleased with the way in which the property owners are coming in with the city taxes. Yesterday over $2338.91 was received, which swells the total for this year to $12,647.29, just $445.76 short of what was collected up to this time last year.

SAD ENDING TO VACATION.

Miss Flora Banbury, daughter of Thomas Banbury, is reported to have been drowned in Lake Washington, while visiting her brother, George, in Seattle. She was out rowing and lost an oar, and while leaning over to secure it the boat upset. As soon as the remains are recovered they will be brought here for burial.

Miss Banbury was the only daughter of one of the oldest families in the city.

WILL HOLD MEETING.

Directors of the Tournament of Roses Association will hold a special meeting this morning to consider plans for the improvement of Tournament Park. Frank V. Rider, head of the Finance Committee, will report on the amount of money received for the purpose of improving the grounds.

SHOWS GRIT.

With an arm and a rib broken, Glen Dilce, a driver for the Raab Dairy Company, hung to the reins of a runaway team yesterday until the horses were stopped. Then he fainted and was carried to the emergency hospital, where his injuries were treated.

Artist's materials at Wadsworth's.

See Phelps for fine wall paper.

Pasadena Flower Show opens Thursday, 2 p.m.

Hotel Vista del Arroyo and bungalows, Pasadena.

Henry J. Kramer will form an adults' beginners dancing class Friday evening, October 23, at 7:45. Juvenile class Friday afternoon at 3:45, Elks' Hall.

FASHIONABLE.

DIRECTOIRE HAT, SHEATH GOWN.

LOS ANGELES GIRL BECOMES BRIDE IN PALE PINK.

She Weds Santa Monica Man Sixteen Years Older Than Herself at the Old Mission at Santa Barbara. Bridesmaid Is Gowned in Stunning Green.

SANTA MONICA, Oct. 19.—Miss Ysabel Wilhelmine Katherine Wolfskill, aged 29 years, of Los Angeles and Henry G. Weyse, aged 45 years, of Santa Monica, were married at the Old Mission, Santa Barbara, by a Mission father at 11 o'clock this morning. The bride wore a pale pink crêpe de chine sheath gown and a directoire hat. She was attended by her cousin, Miss Rose Sabichi of Los Angeles, who was gowned in pale green. Herbert Wolfskill, brother of the bride, was best man. After the wedding, the party went to the Potter Hotel for several days' stay.

News of the marriage of the wealthy Los Angeles-Santa Monica attorney to Miss Wolfskill, came as a surprise to his many friends, as well as to those of the bride, who is a member of the well-known Los Angeles pioneer family of that name. Mr. Weyse, who has been a widower for a number of years, maintains a home in the fashionable Ocean avenue section of the city by the sea, and slipped away to Santa Barbara Sunday, where the prospective bride had gone to await his arrival. The culmination of the romance was planned as a surprise. The parties to the contract have known each other for several years, but even their nearest friends had never entertained any suspicions that the relations existing between the couple had progressed beyond those of simple friendship.

Hotel Windermere, family, transient.

ENTHUSIASTIC FOR RUSH.

Thousand People Turn Out at Monrovia to Hear Democratic Candidate for Congress.

MONROVIA, Oct. 19.—One thousand loyal Democrats turned out tonight, with plenty of noise, to welcome Judson Rush, the Democratic candidate for Congress, and now a noted lawyer in Los Angeles. Rush is a former resident of this town, and was in the real estate business here twenty years ago. Several of the old boys of his time were out to meet him, and the operahouse was packed to the doors.

He devoted the larger part of his speech to San Pedro harbor matters; the dredging of the inner harbor, fortifications, and the establishment of a military reservation. Mr. Rush said that the fortifications are absolutely necessary, although he denied that he was making a Hobson war talk. The speaker also touched on protection for the citrus fruit industry and graft among office holders.

The enthusiasm was pronounced, and many of those present, regardless of their political beliefs, said that they would vote for Jud Rush, anyhow, because they know him, and know that he is able, aggressive and alert, and well informed on the needs of Southern California.

Speeches were made by Col. Frank P. Firey, Democratic candidate for State Senator, and by Dr. John S. Allison.

"Times" Branch Office, 531 S. Spring St.

For the convenience of Times patrons, a branch office has been established at 531 S. Spring street, where advertisements and subscriptions are taken by experienced clerks.

KNOTTED.

IS TIED TO BEDPOST AND LEFT TO STARVE.

REDONDO, Oct. 19.—George W. Vanness, who was recently held up and robbed on his way between this city and his home, two and one-half miles southwest, was again held up, this time at his home, shortly after 12 o'clock today, by two highwaymen. After being robbed of all the cash he had with him, he was tied securely to a bedpost and left to get loose, or to starve.

Vanness lives alone on his farm, which is considerably out of the way. If he had not been able to get loose he might have lain there until he died. Fortunately, however, he was able to turn over and so bring his hands to the knot of the rope with which he was tied. It was an hour before he got loose, there being about fifty knots.

When he did free himself he came at once to Redondo and reported the affair to the officers. The highwaymen got only two English sovereigns.

O. L. Chadwick, proprietor of the poolroom at the old pavilion, was arrested on the complaint of E. W. Thaxter of Hermosa Beach for permitting the latter's minor son to play pool in his place of business. Chadwick asked for a jury trial, and the jury, believing that the boy was large enough to take care of himself, found a verdict of not guilty.

Mr. and Mrs. O. C. Hinman and Mr. and Mrs. P. S. Venable left this evening for San Francisco to attend the session of the Grand Chapter, Order of the Eastern Star. Mrs. Hinman is the worthy Matron of the local chapter.

GOOD.

POMONA HELPS BREAK STRIKE.

ICE COMPANY SENDS SUMMER DRIVERS TO CITY.

Superintendent Also Goes to Los Angeles to Become Head of Delivery System—Prominent Republicans Will Speak at Rally This Evening—Business Lot Sold.

POMONA, Oct. 19.—Frank W. Johnson, who has been superintendent of the Pomona Valley Ice Company since its organization, has resigned his position here and gone to Los Angeles to take a responsible position as head of the delivery system of the Los Angeles Ice and Cold Storage Company. Mr. Johnson did not expect to leave here until tomorrow, but owing to the "walkout" of drivers of the delivery wagons of the Ice and Cold Storage Company in the city, he went to Los Angeles, the last of the week and commenced work at once.

In order to help the Ice and Cold Storage Company out, during the strike of its drivers, the Pomona Valley Ice Company sent half a dozen of its summer drivers to the city with Mr. Johnson. The latter's position as Superintendent at the Pomona Valley plant will be taken by Fred R. Lewis, who has been doing the office work of the company for a year and a half, since he severed his connection with the Pomona Implement Company, of which he was vice-president. During the fall and winter the Pomona Valley Ice Company will only manufacture enough to supply its "all-the-year" customers, but will commence running at its full capacity as soon as the precooling season begins at the Pomona Fruit Growers' Exchange packing house, east of the ice factory. The company is now receiving ice for cold storage about 100 tons of apples from the Chino country and is also storing a large quantity of table grapes for the holiday trade.

LANDSCAPE ASSET.

That the people of this city are at last beginning to appreciate what a wonderful scenic landscape asset, Ganesha Park is becoming to Pomona, is evidenced by the large crowds that frequent the locality, particularly on Sundays. Yesterday there were fully 500 people in the park and on the summit of the highest hill viewing the beauties of the snow-capped mountains and green low-lying valleys after the rain.

REPUBLICAN RALLY.

Messrs. Dole, Fleming, Lee, Armour, Joos, Tinsley, Phillips and Wheelan, who have been planning for the Republican rally to be held at the Fraternal Aid Theater tomorrow evening, have arrangements completed for a rousing meeting and ratification. President George A. Gates of Pomona College will act as chairman and the principal speaker will be Senator Flint of Los Angeles and John L. McNabb of Ukiah. The Seventh Regiment Band will play upon Second street before the meeting and will give a musical programme in the theater.

GOES TO TEXAS.

Rev. W. A. Youngman, who has been pastor of the local Methodist Church South, has upon his own request, been transferred to the Western Texas conference and is busy packing his goods preparatory to his departure for Texas. The new minister appointed to come to the Pomona church at the recent conference at Redlands is Rev. J. T. Milliken of Marion, Ill.

ATTEND RECEPTION.

Mrs. C. A. Lorbeer and Mrs. S. C. W. Bowen went to Los Angeles this morning to attend a reception at the home of Mrs. S. S. Cling of Waterloo street, in honor of the fiftieth wedding anniversary of Mr. and Mrs. John G. Lorbeer of this city. Mmes. Lorbeer, Bowen and Cling were classmates at Lowville Seminary, New York, in 1853-54.

SELLS BUSINESS LOT.

R. N. Loucks has sold his vacant lot, 45x100 feet, located north of the Consolidated Water Company's office on Main street, between Second and Third streets, to Mrs. Francisco de Viejar, who purchases the property as an investment.

P. R. Garthside, Walter A. Lewis and W. A. Vandegrift have returned from San Francisco where they represented Pomona Lodge F. and A. M., at the sessions of the Grand Lodge. Mr. Lewis also journeyed as far north as Seattle.

Preston J. Tarr and W. H. Rickenrich are away on a hunting and pleasure trip in the Elsinore country.

LARGE FORCE AT WORK.

Loud and Gerling, who have been operating several dried fruit yards in different localities this season, have a large force at work in their local packing-house. They are shipping dried apricots, prunes, peaches and raisins and will soon begin to handle walnuts.

Mr. and Mrs. C. T. Sacre, who were married in Los Angeles on Friday, have returned here after a short honeymoon trip and are at home on East Fourth street. Mrs. Sacre was formerly Miss Lulu Crabb.

HEAR PEPPER.

John L. Pepper, of Memphis, Tenn., chairman of the Laymen's Missionary Movement, addressed a large audience at the First Presbyterian Church this evening. Mr. Pepper is a speaker of international reputation and one of the most prominent laymen in the Methodist Church, South. He attended the conference of his denomination just held at Redlands.

"PSYCHOTHERAPY."

Rev. George Edmond Soper began a series of addresses upon "The New Testament and the Healing Arts," at the vesper service at Pilgrim Congregational Church yesterday afternoon. The first discourse considered "Psychotherapy and the Church," and included a brief history of the new "Emmanuel" movement, to which so much attention is now being given.

Miss Grace Johnston has been elected president of the Philathea class of Trinity Methodist Church to succeed Mrs. J. Ransome Casey, who has resigned.

BARACA OFFICERS.

The Junior Baraca class of the First Methodist Church has elected Elmer Sawyer, president; Nelson King, vice-president; George Ullom, secretary; Allister Cumming, treasurer. The class has a membership of twenty and E. E. King is the teacher.

Robert H. Orr is the newly-elected captain of Company C., of the Boy's Brigade of the Christian Church and C. O. Baushman is first lieutenant.

STILL IN ASCENDANT.

Starr, of Water Motor Fame, Still Twinkles in Redondo Sky—New System to Be Installed.

REDONDO, Oct. 19.—A local stockholder of the Starr Wave Power and Electric Company is in receipt of information from San Francisco to the effect that not only has J. H. Bacon, formerly secretary-treasurer, been deposed from autocratic control of the company's affairs and a thorough reorganization had, but the necessary funds have been secured to meet the expense of installing an entirely new system of power transmission to take the place of the defective gearing. The time necessary to effect the change will be several months, and the local plant will perhaps not be in working order until next spring.

Notwithstanding the fact that the relations between Starr, the inventor, and Bacon, the business manager of the parent company, have been somewhat strained, and there was a disposition on the part of each to charge the other with responsibility for existing defects in the local plant, it is said the meeting in San Francisco was harmonious. Both Bacon and Starr voluntarily canceled a large amount of claims against the company for salary and commissions, and when this was done it was found that the company's liabilities did not exceed $300, and that there was plenty of money in the treasury to pay the same.

The directors separated with the determination to go ahead and perfect the Redondo plant.

ANNUAL CLEAN-UP.

Hardly a Street Is Overlooked by Sierra Madre's Rake, Shovel and Pick Brigade.

SIERRA MADRE, Oct. 19.—Although the weather proved to be stormy day before yesterday, the squad of citizens who turned out to clean up the town, with hoes, rakes, shovels and picks, did not falter and before night hardly a street had been overlooked. The wagons engaged to haul away the weeds were kept busy all day. When luncheon time arrived a hungry horde besieged the tables set by the Woman's Club. Many a housewife was saved her noontime meal by the bountiful spread prepared by this organization. The programme arranged for was carried out to the letter, and the town has once more had its annual cleaning day. The Board of Trade is being congratulated on its successful management of men with hoes.

It is reported that the El Reposa Hotel is to be converted into a large sanatorium and that a company is being capitalized for $75,000. This is an ideal spot for such an undertaking, situated on the outskirts of the town, far from any built-up section, and with vast grounds surrounding the premises. The El Reposa is an old landmark and many notables have stopped there. Judge Smith passed his last days there.

WON'T SAY WHO SHOT HIM.

Youth Injured at Ivy Park Refuses to Divulge the Name of His Assailant.

PALMS, Oct. 19.—A Mexican boy of about 17 years of age, who refuses to give his name, was treated by Dr. W. S. Mortensen this morning for a pistol wound in his right shoulder.

The wound was inflicted about 9:30 o'clock last night in, as far as can be learned, one of the numerous "blind pigs" said to flourish in the vicinity of Ivy Park, on the Redondo branch of the Los Angeles-Pacific Railway, but the boy will not divulge the name either of the place or of his assailant.

He is a laborer on the Los Angeles-Pacific Railway, and lives at the cholo camp at Ivy Park.

Dr. Mortensen extracted the bullet this morning and considers the injury insignificant.

SPENDS NIGHT ON BEACH.

Woman Tourist, Lost on Catalina Island, Is Rescued in Exhausted Condition.

AVALON, Oct. 19.—[Direct Dispatch to The Times via Pacific Wireless.] Mrs. Margaret Olsen, aged 35 years, of Brooklyn, was lost in a cañon five miles from here last evening and was forced to spend the night on Moonstone Beach. This morning she hailed the launch Zeus and was taken aboard in an exhausted condition.

Her experience so overwrought her that she will be confined to her room at Hotel Del Mar for several days.

SOUTH PASADENA.

SOUTH PASADENA, Oct. 19.—A meeting will be held at the home of A. A. Armstrong, No. 1625 Monterey Road, tomorrow evening at 8 o'clock. The object is to form an improvement association for the betterment of the city on this side.

Mr. and Mrs. O. Beck, of No. 1023 Brent avenue, have returned from Redlands.

Mr. and Mrs. S. M. McKinney, No. 1215 Lyndon street, who have been on an extended tour through the southern States, started for home the latter part of last week.

The boys of the St. James League met Saturday night at the parish house and elected the following officers: Leon Axtman, president; Will Eichoff, vice-president; Franklin Payden, secretary; Carleton Gilbert, treasurer.

SAN PEDRO.

SAN PEDRO, Oct. 19.—G. Wells, employed by the Union Oil Company at Terminal, had a narrow escape from death yesterday afternoon. While making repairs to a large steel tank he slipped and fell a distance of thirty feet, landing on the hard metal bottom. Both ankles were sprained, his body bruised and a deep gash cut in his forehead. While seriously injured it is believed Wells will recover.

TIMES COOK BOOK, NO. 3

Spanish and Mexican recipes by old settlers and famous pioneer chefs of California are printed by the score in the third prize cook book issued by The Times. It also contains hundreds of special toothsome recipes (not experiments) contributed by the best housewives in Southern California, Arizona and Mexico to The Times cooking competition. Cash prizes were awarded to the winners. Ready for delivery. Price 25 cents. By mail, five cents extra.

Queen Quality

'They fit when others fail'

Fashionable Tan Boot

Nut brown Russia Calfskin walking boot. Has moderately heavy sole—edges extended—high colonial heel.

A sensible shopping boot, for service with your brown or blue tailored suit.

$3.50

You will not be obliged to make one pair of shoes answer all purposes if you buy at our stores. Your shoe appropriation will go wonderfully far on a close margin basis. Our new "Queen Quality" boots at $3.50 are positively as good in every way as the $5 offerings of most other shoe stores. We give the biggest shoe values in this city.

SHOE STORES FOR ALL PEOPLE

C. H. Baker

TWO STORES

481 SOUTH BROADWAY ~ 239 SOUTH SPRING STREET

DEVELOPMENT.

BANNING ASKS FOR FRANCHISES.

OUTLINES IMPORTANT PLANS TO SAN PEDRO TRUSTEES.

Desires to Build Railroad Connecting Mormon Island Tract With Espee at Wilmington, and Also With Pacific Electric—Board Will Think It Over.

SAN PEDRO, Oct. 19.—Attorney Frank Cerr, representing William Banning of the Banning Company, made an application tonight for a franchise for a steam railroad, connecting the present Southern Pacific road at Wilmington, with the Mormon Island tract by two double tracks running to the peninsula, which is proposed to be developed by the Banning Company. He also applied for a franchise connecting the Pacific Electric tracks at Wilmington and running down C street south across lands to be reclaimed by the city to the Mormon Island tract. The tract claimed by the city is eighty-five acres; Mormon Island is fifteen acres.

In his message to the Trustees, William Banning states that he wants to improve this 100 acres for terminal purposes, and if the city grants this franchise he will dig a channel from the turning bases in the inner harbor of San Pedro, southerly and easterly of Mormon Island and northerly to Water street in Wilmington, 6000 feet long, 100 feet wide and eighteen feet at low tide; will begin work forty-five days after the granting of the franchise and complete it in one year. He stated that this would enable the city of Wilmington to reclaim fifteen acres at this time and save from $1000 to $2000 on the recent issue of $100,000 worth of bonds recently voted and issued for that purpose. He promised to dedicate the extension of E street from the present ending to south city limits to water front 2500 feet.

Capt. Banning stated his intention to concentrate all the Banning Company's steamship business at the foot of Mormon Island.

The length of the franchise is to be fifty years. The franchise also states that the present channel leading to Wilmington, north of Mormon Island, will not be obstructed until the new channel south of Mormon Island is completed, the land to be bulk-headed and reclaimed.

The Trustees have decided to think the matter over and it is believed some sort of an understanding can be reached.

TO SUBMIT IT TO PEOPLE.

Long Beach City Council Will Put Municipal Water Problem Up to the Voters.

LONG BEACH, Oct. 19.—The City Council advanced another step today in the matter of municipal ownership of water. Consulting Engineer Sonderegger submitted his report on the two local water plants, with an inventory of the physical holdings of each, such as realty, wells, pumping plants, reservoirs and distributing systems, and an estimate of the bond issue required for the purchase of each and also a combined price. His figures are $499,400 for the Long Beach Water Company's plant, $251,000 for the Alamitos plant, or $750,000 for both combined. City Attorney Long ruled that the Council could not consider a proposition to vote bonds for the combined plants as no such offer had been made by the companies. Long was authorized to prepare resolutions reciting that a municipal water plant is necessary for the public welfare and submitting to a vote of the people two propositions; one to acquire the Alamitos plant for $250,000, the other to purchase the Long Beach plant for $497,000, and authorizing a bond issue. These will be presented to the Council for action next Monday.

MAY CANCEL LICENSES.

Referring to the conviction last week of two local druggists for violation of the liquor ordinance, Councilman Hoag called attention to section 12 which makes it mandatory to revoke the druggist's permit and collect the bond. Accordingly the City Clerk was instructed to notify J. L. Hover and Wolff & Adams to appear before the Council next Monday and show cause why the licenses shall not be canceled and their bonds forfeited. This is the first time this provision of the liquor ordinance has ever been sought to be enforced.

Mrs. Maude Hubbell Burtt of North Raymond avenue, Pasadena, who has spent seven months with her mother in this city, was taken with a chill last night and died an hour later. Heart trouble is given as the cause of death. Her mother became hysterical and for several hours her life was despaired of. The deceased was a native of Ohio and was 35 years of age. The body will be taken to Pasadena for burial.

The suction dredger of the Los Angeles Dock and Terminal Company tonight completed the work of dredging the new Salt Lake cut-off which connects the Long Beach Harbor with Cerritos Slough and shortens the route to San Pedro and Wilmington. The new channel is 100 feet wide and eight feet at low tide. The dredger will now work towards the ocean entrance of the harbor.

David B. Stigner, a prominent realty operator, dropped dead of heart failure at his home on East Second street this afternoon. Deceased was a native of Indiana and 57 years of age. He had lived here six years. He leaves a widow.

CIVIL STRIFE.

SCRAPPING ITS STRONG POINT.

BELMONT HEIGHTS WARS OVER SITE FOR OFFICES.

Virtual Slap Administered to Jotham Bixby—Offer of Lots in Northern Section Rejected and "Big Three" Vote for Municipal Home in Southern End.

BELMONT HEIGHTS, Oct. 19.—Although only a week old, this city of the sixth class is developing a fondness for "scraping" that dispels any hope of the brethren of the north and south sections dwelling together in peace.

Tonight the Trustees made history by administering a virtual slap to Jotham Bixby, head of the Alamitos Land Company, which has done so much in developing this part of the country and which has spent $150,000 in improvements.

As a result Trustees Bassett and Vandeventer, from the south side, characterizing this as "work," moved to adjourn, and President Green declared the motion lost, put on their hats and left.

The three Trustees remaining were also "hot under the collar" and moved to punish their departed colleagues, but were advised by the City Attorney that, as no rules had been adopted covering this breach of board decorum they could do nothing. Little business was transacted after this episode.

After adjournment the rebels met in the south end and came back in a red-hot discussion ensued in which President Green was studiously ignored by his neighbors.

George M. Spicer had been appointed City Attorney at $50 monthly salary, but declined to serve because the vote was not unanimous and the board tonight appointed S. G. Barnes at a salary of $30.

An ordinance fixing the salaries of the Clerk and Marshal at $30 monthly each was adopted, whereupon Chief Higby presented his resignation on the plea that he was not a millionaire and would not take the job at such a figure. Then the Trustees reconsidered the matter and held it over for a month.

charged that Trustee Green, in order for the votes of Brown and Ray, who elected him president of the board, went squarely back on his own record and constituents, and voted to establish the city offices in a 12x20 real estate office at Zaferia.

While the vote on this question was pending, Frank E. Shaw, a realty operator, and agent for the Alamitos Land Company, secured the floor and stated that he had been authorized to offer the Trustees two large lots, fronting well streets, and overlooking the ocean, as a site for a city hall—the gift of Jotham Bixby—and four other lots donated by the Alamitos Land Company, to be sold for the benefit of a building fund. This offer was greeted with cheers by the lobby, but Ray, with Brown, owns the real estate office at Zaferia, remarked that property were cheap, and that he preferred to see the deeds on the table before he voted.

Shaw resented this attack on the word of Mr. Bixby, and challenged Green to defer action on the location until Tuesday night, when, he said, he would have the deeds ready. Ray replied and he, Green and Brown voted for the Zaferia location.

Bassett and Vandeventer, from the south side, characterizing this as "rot work," moved to adjourn, and President Green declared the motion lost, put on their hats and left.

The three Trustees remaining were also "hot under the collar" and moved to punish their departed colleagues, but were advised by the City Attorney that, as no rules had been adopted covering this breach of board decorum they could do nothing. Little business was transacted after this episode.

After adjournment the rebels met in the south end and came back in a red-hot discussion ensued in which President Green was studiously ignored by his neighbors.

George M. Spicer had been appointed City Attorney at $50 monthly salary, but declined to serve because the vote was not unanimous and the board tonight appointed S. G. Barnes at a salary of $30.

An ordinance fixing the salaries of the Clerk and Marshal at $30 monthly each was adopted, whereupon Chief Higby presented his resignation on the plea that he was not a millionaire and would not take the job at such a figure. Then the Trustees reconsidered the matter and held it over for a month.

You can get along without Ivory Soap; of course you can.

But why should you?

It is one of the things that help to make life easier and pleasanter. Its cost is trifling, and its uses are so varied that it has a place of honor in the homes of millions.

Bath—toilet—fine laundry.

Ivory Soap

99 44/100 Per Cent. Pure

WHOLESOME

Biscuit, Gems and Cake

are the only kind desired. You can always rely upon having such if you use "The Wholesome"

Rumford Baking Powder.

...Tan Boot
...lfskin walking
...y heavy sole—
...n colonial heel.
...ing boot, for
...brown or blue
...60
...make one
...purposes if
...ur shoe ap-
...n a
...een
...vely
...fer-
...SPRING STREET

You can get along without Ivory Soap; of course you can.

But why should you?

It is one of the things that help to make life easier and pleasanter. Its cost is trifling, and its uses are so varied that it has a place of honor in the homes of millions.

Bath—toilet—fine laundry.

Ivory Soap

99 44/100 Per Cent. Pure.

charged that Trustee Green, in return for the votes of Brown and Ray, which elected him president of the board, went squarely back on his own section and constituents, and voted to establish the city offices in a 12x20 real estate office at Zaferia.

While the vote on this question was pending, Frank E. Shaw, a realty operator, and agent for the Alamitos Land Company, secured the floor and stated that he had been authorized to offer the Trustees two large lots, worth $6000, on the corner of Second and Rowell streets, and overlooking the ocean, as a site for a city hall—the gift of Jotham Bixby—and four other lots, donated by the Alamitos Land Company, to be sold for the benefit of the building fund. This offer was greeted with cheers by the lobby, but Ray, who with Brown, owns the real estate office at Zaferia, remarked that property were cheap, and that he preferred to see the deeds on the table before his.

Shaw resented this attack on the word of Mr. Bixby, and challenged Ray to defer action on the location until Tuesday night, when, he said, he would have the deeds ready. Ray refused, and he, Green and Brown voted for the Zaferia location.

Bassett and Vandeventer, from the south side, characterizing this as "rot work," moved to adjourn, and when President Green declared the motion lost, put on their hats and left.

The three Trustees remaining were also "hot under the collar" and refused to punish their departed colleagues, but were advised by the City Attorney that, as no rules had been adopted covering this breach of board decorum, they could do nothing. Little business was transacted after this episode.

After adjournment the rebels from the south end came back in and a red-hot discussion ensued in which President Green was studiously ignored by his neighbors.

George M. Spicer had been appointed City Attorney at $50 monthly salary, but declined to serve because the vote was not unanimous and the board tonight appointed S. G. Barker at a salary of $30.

An ordinance fixing the salaries of the Clerk and Marshal at $30 monthly each was adopted, whereupon Clerk Higby presented his resignation on the plea that he was not a millionaire and would not take the job at such a figure. Then the Trustees reconsidered the matter and held it over for one month.

...OME
...s and Cake
...You can always rely
...se "The Wholesome"
...king Powder.

Newsy Happenings South of the Tehachepi.

MEANS PROSPERITY.

LUMBER TRADE GETS NEW LIFE.

INDUSTRY AT SAN JACINTO MEANS MUCH TO TOWN.

Boxes of Barns Being Erected by Farmers to Meet Demand for Increased Storage Room Show That Productiveness of Land Is Larger Than Ever.

SAN JACINTO, Oct. 19.—The first load of lumber from the San Jacinto Lumber and Box Company was hauled from last week from the mills in the mountains. This marks the revival of a business that formerly meant a great deal to this town and section. For the past ten years no native lumber has been sawed in the San Jacinto Mountains, but with the formation of the just-named company, together with the starting of the mill owned by Postmaster Hanson, the lumbering industry has taken on a new life and promises to surpass in importance the business in the line of former years.

CARLOAD OF CASABAS.

Col. J. T. Ritchey has just shipped the first carload of casabas from San Jacinto. The melons were grown on one-half acre of land on the Schoba Little Springs property. The car contained about 1900 melons, which should wholesale in the city at 10 cents apiece, making $200 for the car. Mr. Ritchey reports that this carload represents only about one-half of the output from the half-acre field. This being so, the total income from the patch should be $400, or an average of $800 per acre. Casaba growing in San Jacinto would prove a fortune-making occupation if a market could be found for an unlimited output.

NEW OFFICE BUILDING.

Work was begun last week for a new office building for the San Jacinto Register. The structure will be erected by A. G. Munn on a lot on Central avenue adjoining the postoffice block. Work will be rushed as rapidly as possible and the building made ready for occupancy by the first of December.

E. B. Collins of Redlands has purchased a twenty-acre tract on North Central avenue from William Vosberg, consideration $1200. Mr. Collins has settled with his family and is temporarily located in the Oswald Hotel, address on Main street.

BIG BEEF CONTRACT.

C. C. Tripp, a prominent stockman of this place, has closed the deal with the firm of wholesale butchers of Riverside for a consignment of several thousand dollars' worth of beef cattle. The beeves will be delivered at stated intervals during the coming season. The first delivery of some cattle worth was made this week.

Lyman Darling has begun the erection of a house on his property on Second avenue.

A. M. Kumler, who recently purchased the Ruby Schain property for $1400, has bought the brick schoolhouse at Bowers of the San Jacinto School District. The building will be remodeled and fitted up for a dwelling.

CHAPTER DELEGATE.

Mrs. H. P. Sager left Saturday for Los Angeles to join today's special excursion of the Order of Eastern Star to San Francisco. She is a delegate to the Grand Chapter from La Victoria chapter.

Mrs. J. T. Ritchey has returned home from a month's visit at the home of her parents in Columbia, Tenn.

Prof. B. R. Shrader of Los Angeles spent last week in San Jacinto, the guest of his brother, W. W. Shrader.

NEW BARNS MEAN WEALTH.

R. J. Logsdon is building a large barn on his ranch northeast of town. Austin McClish has finished a barn on his place on Central avenue, and A. M. Kumler is also erecting a barn on his property on Hewitt street. The increased production, as a result of the installation of numerous pumping plants in and about San Jacinto during the past two years, has made it necessary for the ranchers to build scores of barns to accommodate the demand for increased storage room.

DAMAGE BY RAIN.

Rain in San Jacinto during the last week amounted to one inch. This precipitation wrought some damage to crops in the field and stockmen fear there will be considerable with the first early rains ruin the dry feed, while the moisture is not sufficient to start green feed. Cattlemen report that stock on the ranges will lose in weight because of the shortage suffered by the recent rain.

WELL COMPLETED.

The first one of the cluster of three wells to be sunk by the government on the Soboba Indian reservation has been completed and a test run of the pumping plant showed that a supply of forty-five inches of water was obtained. Work on the second well will be begun this week. The government expert from Los Angeles, who visited the reservation, stated that at the time the test was made a supply of that at least 150 inches of water could be obtained from the three wells.

SUIT FOR DAMAGES.

The case of Joseph Wallace of this city against the Gregory Fruit Company was heard in the Superior Court at Riverside Mr. and Mrs. Wallace and Public Administrator Thornburgh were witnesses. Wallace is suing for alleged damages caused by packing inferior fruit under his label.

TO START WORK ON LEVEE.

The trustees of the San Jacinto levee district will begin work at once on the plan to protect lands lying adjacent to the San Jacinto River from overflow. A special tax of $2000 has been levied by the County Board of Supervisors for work in the district during the coming year. One-half of the sum will be obtainable from the first installment of taxes is due, the second half next spring when the second installment is paid.

Boarder's tents, 220 S. Main.

MRS. BRADRICK DIES.

Wife of Former Ohio Pastor Breathes Her Last at Corona—Fruit Men Organize.

CORONA, Oct. 19.—Mrs. L. B. Bradrick, aged 47 years, died this morning at the home of her daughter, Mrs. Ella Smith. She spent nearly her entire life in Ohio, coming with her husband, the Rev. L. B. Bradrick, to Corona a few years ago.

Rev. Geo. B. Carr will conduct funeral services at the home of Mr. and Mrs. Smith, at 1:30 p.m. Wednesday, the widower and children, Mrs. S. M. Goldsmith, there are two sisters of the deceased—Mrs. General at Lima, Peru, and Mrs. M. G. McCaslin of Whittier. Mrs. Taylor has been here visiting her mother for several months.

CORONA MUTUAL ELECTS.

The Corona Mutual Building and Loan Association, at its annual meeting Saturday evening, elected as directors, John P. Key of Pasadena, A. J. Ware, G. J. Kinney, C. A. Kinney, F. J. Mueller. C. A. Kinney is president; A. J. Ware, vice-president; F. J. Mueller, secretary; First National Bank, treasurer. The semi-annual 2½ per centfi dividend was declared October 1 for the savings fund stockholders.

FRUIT MEN ORGANIZE.

The recently organized directors of the Orange Heights Fruit Association have elected F. F. Thompson, president; Jacob Stoner, vice-president; L. A. Frick, secretary; Corona National Bank, treasurer. M. Morgan is retained as manager.

Alden Hotel, first-class rooms, home method cooking.

WELCOME HOME.

FLEET SOON DUE FROM HONOLULU.

CRUISERS EXPECTED NEXT WEEK AT SAN DIEGO.

When Swinburne's Vessels Join the Torpedo Boats Now in Harbor There Will Be Twenty-five War Craft in the Bay—Rains Damage Raisin Crop.

SAN DIEGO, Oct. 18.—Notwithstanding contradictory dispatches and reports emanating from other sources the ships of Rear-Admiral Swinburne's fleet will cast anchor off Coronado Beach on the 27th inst. Word to this effect has been received by three of San Diego's largest wholesalers, Charles S. Hardy, the Simon Levi Company and the Julian Produce Company, each of which has a big contract for supplies which have been bought and prepared to be delivered to the boats. If the ships do not come, these firms will have some big bills against the government. The Julian company will supply potatoes and other vegetables to the amount of $13,000. Hardy's meat bill is said to be in excess of that.

The torpedo boats now in the harbor here will make an attempt to secure target-practice grounds near the Coronado Islands tomorrow when two of the boats will sail for that place. These, the Rowan, Farragut, Goldsborough and Davis, will remain here until the fleet arrives from Honolulu. A total of twenty-five war vessels will be here then.

RAISINS DAMAGED.

Considerable apprehension is felt here among vineyardists for the raisin crop. It is believed considerable damage was done the crops by the rain of the past two days. Several large growers were caught unprepared. A big shower fell early Sunday morning, but the clouds passed away, leaving the sky clear. The farmers, thinking the storm over for good, left the raisin trays out and as a result they were soaked early last night by a dashing rain. A vivid electrical display and loud claps of thunder made the storm more noticeable.

Investigation by the Coroner and his jury this morning led to the identity of the bones found in an isolated cañon near Point Loma as the skeleton of Charles Wellington, a former occupant of a house at Second and E streets. The verdict was suicide, as a revolver with two empty chambers was found near the bones. Wellington left his home six months ago. Several clothiers identified his clothing.

Identification of the remains found in Chollas Valley has not been established.

HAVE WAVES CAUGHT HIM?

Ventura Man Who Started to Walk to San Pedro Three Weeks Ago Unheard of Since.

VENTURA, Oct. 19.—William Livesyan, a stone-cutter of this city, aged 78 years and quite deaf, started out three weeks ago to walk to San Pedro by way of the ocean shore. He is quite well-to-do and owns considerable property in this county, near Los Angeles and near San Diego. The route along the ocean is at times very dangerous and the friends of the old man feel uneasy at his long absence. He has no relatives here, and lived alone in a little shack at his marble-yard.

SECOND DIVIDEND.

It is stated that there will be a second dividend by the Collins bank early in November. There has been one dividend of 20 per cent. since it closed in November last.

BRYAN MEANS CHEAP BEANS.

Ernest Case of Fillmore, a prominent bean grower, has 2000 sacks of beans which he is holding for sale until after election. He says, however, that the purchaser must agree now to pay 4 cents for them if Taft is elected, and that if Bryan is elected he will only have to pay 2 cents per pound. The market price of limas is 4 cents.

James A. Day, a well-known pioneer, is quite ill at his home here.

David Warfield to Speak at Friday Morning Club.

Mr. David Warfield will give an address before the Friday Morning Club Wednesday afternoon, October 21, at 3 o'clock, after which a reception will be given by the club in honor of Mr. Warfield. Members will have the privilege of inviting one guest each.

Stack covers, Swanfeldt's, 220 South Main st.

HEART FAILS.

SWIFT DEATH, SUDDEN SHOCK.

FORMER ANGELENO'S DEMISE IS UNEXPECTED.

With Only One Negative Vote, Taxpayers Indorse Proposition to Issue Bonds for Sewer System. Interscholastic Athletic League Formed—Imperial Valley Notes.

[BY DIRECT WIRE TO THE TIMES.]

EL CENTRO, Oct. 19.—[Exclusive Dispatch.] Thomas Oliver, aged 72 years, died suddenly of heart failure yesterday morning. He was formerly of Los Angeles, and leaves a son and daughter there, Thomas Oliver and Mrs. Frank Wilson.

ATHLETIC LEAGUE.

The Imperial Valley Interscholastic Athletic League was formed yesterday through the efforts of representatives of various valley schools. The president of the league is Prof. B. C. Nichols, principal of the Central Union High School here; vice-president, Mr. Evans of the Brawley Union High School; secretary, John S. Shepherd, of the Imperial High School; treasurer, Wayne Wilsie, of the Imperial Valley Collegiate Institute, Heber. All grammar schools of the valley which maintain ninth grades are to be allowed to join this league. A schedule of athletic events for the fall and winter will be made by a special committee appointed yesterday.

SCHOOLS ARE GROWING.

Imperial county now has twenty-five school districts and fifty-two teachers. Two new districts are to be formed at the next meeting of the County Board of Supervisors. They will have no school money available from the public funds, but have planned to conduct their institutions at private expense for the present.

VALLEY BRIEFS.

Robert P. Moore of El Centro has been appointed assistant superintendent of the Holton Interurban Railroad and the Holton Power Company.

The Ministerial Union of Imperial Valley has arranged for a lecture and entertainment course to be given during the winter in all of the Imperial Valley towns.

The Board of Supervisors of Imperial county has again postponed action in fixing the water rates for the county until December 7.

El Centro voters indorsed the proposition to issue $40,000 bonds for a sewer system by a vote of 169 to 1.

Awnings, Swanfeldt's, 220 S. Main.

BRIEF AUTHORITY.

PASADENA BOY MASQUERADES.

FLOURISHES OFFICER'S STAR AND IS LOCKED UP.

Santa Barbara Police Suspect Him of Being Connected With Alleged Larcenies—Fire Started by Careless Campers Threatens Much Damage—Teachers Meet.

[BY DIRECT WIRE TO THE TIMES.]

SANTA BARBARA, Oct. 19.—[Exclusive Dispatch.] Thomas Borman, aged 18 years, of Pasadena, is in serious trouble here over alleged larcenies of bicycles. For some time wheels have been stolen from various places down town and the police were at their wit's end to locate the thief.

One day last week the proprietors of Miramar, in Montecito, asked the authorities to chase away a youth who claimed to be a Pasadena detective. He flashed a regular Pasadena police badge, numbered two. When the police arrived the youth was gone.

Jeweler Conant's wheel was stolen day before yesterday, and sold to a local dealer. This afternoon a wheel was taken from a local shoe store. Police Capt. Wylie traced the sale of Conant's wheel to a youth who said he lived on Bath street. He arrested R. L. Hamlin, aged 18 years. At the bank where the check for Conant's wheel was cashed, the teller declared Hamlin was the man who cashed it. This afternoon Policeman Howe arrested Borman at a rooming-house. When sweated by Chief Ross, the youth admitted he was masquerading as a Pasadena officer and produced the shield. He was locked up on a charge of larceny and the Pasadena authorities notified. He will have a hearing tomorrow.

BIG BRUSH BLAZE.

Started, probably by the carelessness of campers, a brush fire is raging near Naples tonight, and threatens much damage. It was begun at the Barkley Hasard ranch this morning and is advancing toward Santa Barbara. The country is covered with wild oats, mustard, and sagebrush, which is burning fiercely, and may occasion great damage. Forest rangers, aided by farmers, are battling fiercely against the flames to prevent them reaching a populated area.

TEACHERS' INSTITUTE.

With an attendance of 300, the Santa Barbara County Teachers' Institute opened this morning, and will continue through the week. Dr. Margaret Schallenberger of the San Jose Normal School delivered the principal address on the "Function of the School in Training For Right Conduct."

DEATH ACCIDENTAL.

This Is Verdict of Coroner's Jury at Brawley Over Shooting of Bayard Hubbard.

[BY DIRECT WIRE TO THE TIMES.]

BRAWLEY, Oct. 19.—[Exclusive Dispatch.] Deputy Coroner Jennings held an inquest today over the remains of Bayard Hubbard, aged 20 years, a member of the surveying corps of the California Development Company. The young man was killed instantly yesterday afternoon at Rockwood, in the northern part of Imperial Valley, by the discharge from a shotgun striking him in the abdomen as a companion, Roy Van Wagnen, attempted to pull Hubbard out of quicksand.

The verdict of the jury was that death was due to an accidental gunshot wound, with exoneration for Van Wagnen, who had been placed under arrest.

The body will be shipped to Los Angeles tomorrow morning. The parents live at Ocean Park. Hubbard had been in the valley a year, as an employé of the California Development Company.

Stack covers, Swanfeldt's, 220 South Main st.

PENNED.

SNOW HOLDS THEM CAPTIVE.

Many Hundred Cattle Caught in High Valleys.

San Bernardino Stockmen Fear Much Loss.

Roads Through Passes Can't Be Traveled.

SAN BERNARDINO, Oct. 19.—Many hundred head of stock have been penned in the valleys among the interior sections of the San Bernardino Mountains, and fears are expressed for their safety. Heavy snow mantles the entire region, in many places being from three to four feet in depth, and roads through the passes are in some instances blocked by snow to a depth of six feet.

Two weeks ago the stockmen commenced to get the animals out of these higher valleys, owing to a snowstorm which at that time caused some alarm. Had this not been so, thousands of head would have been caught, and many probably perished.

Cattle drivers started into the mountains from this valley yesterday morning, but were forced to abandon the trip by this route and have been getting in by way of Hesperia and Victorville. It will take them probably three days to push on to where the stock is held captive, and unless the storm which now threatens holds off a few days longer, there seems little likelihood of saving all the cattle.

Word reached here yesterday that the feed has been covered completely, and the cattle have difficulty in finding sufficient forage, but since the cowboy bringing the news left there many of the southern exposed slopes have melted, and a picking can probably thus be obtained.

The temperature has gone below freezing every night for over a week. The country for miles toward Hesperia and the Mojave River section is frozen over, but once the stock reaches Doble, there will be little difficulty in getting them through to the river, provided there is no further snowfall.

A mantle of snow completely covers the crest of the San Bernardino Mountain range. It is four inches in depth at Skyland, and over a foot deep at Bear Valley. The presence of the immense sheet has sent the temperature quite low, but there is no danger to citrus trees or fruit as yet.

LIGHT-HEARTED "LADIES."

Miss Laura Huntington and Miss Ethel Case, two light-hearted Redlands young ladies, came to town day before yesterday, and before they had been here many hours they were painting the old city a bright vermillion. Firewater soon tangled their tongues and legs until they shocked good folks and finally landed behind the walls of the City Hall, where they were detained all night.

The girls are not unknown to fame hereabouts. About a year ago they went on a rampage, broke into the residence of a clergyman of Redlands, got to his wine cellar and were found in an intoxicated condition, clinging to bottles of the holy man's "oh be joyful." They were given County Jail sentences, and their experience was supposed to have straightened them out.

MALE "SCHOOLMARMS."

The San Bernardino County Schoolmasters' Club, regarded by the feminine members of the county school family as a combination of male "schoolmarms" organized for the purpose of grabbing onto all the soft snaps and big salaries in the school circles, met Saturday afternoon and elected the following officers: George M. Green, Colton, president; Principal Andrews, San Bernardino, vice-president; C. H. Covell, Redlands, secretary-treasurer; A. N. Wheellock and A. S. McPherson, Redlands, Executive Committee.

DRINKING HIS MONEY.

Rudolph Ruze, the Bryn Mawr merchant who disappeared two months ago from Redlands with $1200, the proceeds from the sale of his store, was found yesterday by officers at Amboy, on the desert, where he has been for some time drinking up his money. He declares that he will return to Bryn Mawr when his money is gone and start the accumulation of another "whisky stake," as "life is only worth the enjoyment one gets out of it," he says.

WHERE IS GEORGE?

John M. Watson of No. 706 Federal building, Chicago, has written a pathetic letter to the local officers requesting them to assist in the search for his brother, George W. Watson, who has been missing since October, 1903. The closing years of the father and mother are being hastened by sorrow because of the son's disappearance. Watson deserted from Co. K, Thirteenth United States Infantry, five years ago, at San Francisco, and since then has been lost to his relatives. It is believed he was in this city some weeks ago, and may now be employed on one of the ranches near here.

SANTA ANA RALLY.

SANTA ANA, Oct. 19.—Tomorrow will be the biggest day of the campaign for the Republicans of Orange county. Several score county men in automobiles will escort Gov. Gillett, United States Senator Flint, Congressman Smith, Miguel Estudillo, candidate for State Senator; Richard Melrose, candidate for Assembly; Z. B. West, candidate for Superior Judge and Samuel Shortridge of San Francisco.

The automobile-round-the-county trip will commence at 9:45 a.m., at Fullerton, reach Anaheim at 10:45, Orange 11:45, Tustin 1, Huntington Beach, 2:30. At the latter place a barbecue will be served. Gillett and Flint will speak at these points. At 8 o'clock in the evening the Republicans will hold their biggest rally at Spurgeon's Hall here. Samuel Shortridge and Congressman Smith will be the principal speakers.

DISBARMENT PROCEEDINGS.

Bar Association Will Act on Charges Against Attorney Danford Made by Client.

United States District Attorney Lawler refused yesterday to discuss the case of Attorney W. J. Danford, who is accused of queer dealings in connection with the case of a client, Mrs. C. E. Smith. "The matter has been presented to the Grievance Committee of the Bar Association, and there it rests," stated Mr. Lawler. "I am willing to appear as a witness at the proceedings, and tell what I know, but at this time it would be manifestly improper to make any further statement."

It is said that the prosecutor will be Deputy District Attorney North. The disbarment proceedings will be taken up in the customary manner, and the accused will be given every opportunity to vindicate his alleged unprofessional actions.

Danford appeared in the Supreme Court yesterday as counsel in an appealed case, and he states that he has several important cases pending in the Superior Court. His application for admission to practice in the United States Court was turned down upon the recommendation of Mr. Lawler.

FEDERATION MEETING.

The federation of Christian Temperance Unions will hold an all-day meeting tomorrow in South Park Presbyterian Church, at which business will be disposed of in the forenoon, and in the afternoon Miss Gleeson Will, field secretary of the Anti-Saloon League, will speak on "Making the State Dry."

Sunday Pattern Section.

Each subscriber and purchaser of the Sunday Times will hereafter receive a four-page TRANSFER PATTERN SECTION. It is a unique, exclusive, attractive feature of particular interest and value to women. It will not injure the most delicate fabrics, and so simple that a child can successfully manipulate the process.

TIMES COOK BOOK—

On sale at Branch Office, 321 SO. SPRING ST., and at all news stands and agencies.

"Keep Your Eye on The Machine."

The chilly, uncertain days of Fall are a good time to keep your eye on your "digestive machinery." Fortify yourself against bowel disorders by eating

Shredded Wheat

with hot milk and cream every morning for breakfast. Sweetens and cleanses the stomach and keeps the bowels healthy and active. Your grocer sells it.

Heat in Oven Before Serving.

King Will Make You a Suit to Order for $20.00

No More! No Less!

A suit made from high-grade material—correct in style, perfect in fit and faultless in workmanship. Why pay $35, $40 or $50 for a suit or put up with an unsatisfactory "ready-made" when you can get a "classy" suit made to your special order for only $20.

Men wonder how we can do it—you will too when you see the elegant fabrics we offer you. Come in today. Prompt work a specialty.

KING The Tailor

402 So. Spring St., East Side, near Fifth.

CREAM PUFF SELF-RAISING BISCUIT FLOUR

Special Tract Directory.

Consult our RENTAL DEP'TMENT For stores, offices and houses. ROBT. MARSH & CO., Security Bldg., Main Floor. Telephone Exchange 175 Entrance Fifth Street.

Los Angeles Investment Co A8118. 335-337 S. HILL ST. Main 2248 Home Builders Will Build to Suit Upon Your Own Lot—or will furnish Lot RENT-PAYING TERMS.

Free Excursion to Hidalgo Ave. Tract, Alhambra, Wednesday, 10 a.m. Great home lots with trees, modern bungalow. T. Wiesendanger, room 311, 207 South

$10 Secures an Acre

30 minutes from my office on electric line. Rich, sandy soil, free water piped. Pay $10 cash, $10 monthly, and save rent. EMIL FIRTH, 319 W. 4th st., between Broadway and Hill.

Lomita Farms

The little farms that will make you money. Finest soil and plenty water along the Shoestring Strip—$350 an acre. 718 WEST SIXTH STREET Ground Floor Grosse Building. Main 1616—F1616

BEAUMONT

Homeseekers' free stereopticon lectures on this matchless new city and supreme fruit growing district are given daily, 2:30 and 7 p. m., in company's own lecture hall, 344 South Broadway. Come and let us explain. "Five Acres and Independence."

Vermont Ave. Square

Fronting on Vermont, Vernon and Normandie avenues. Take Grand avenue car on Broadway, marked "West 48th st." Largest and choicest subdivision in the new Southwest. Large lots $650 and up. Agent on tract, cor. Vermont ave. and W. 48th st. Phone South 257. Owners, SOUTHWEST LAND CO., 434 Pacific Electric Bldg. Main 1360, F1273.

NAPLES

A. M. & A. C. PARSONS, Sole Agents.

Pacific Electric Bldg. Main 1353. Ground Floor. Home Ex. 362.

Colorado River Land
Palo Verde Valley
Blythe Ranch

$35 per acre and up—including water INTERSTATE LAND CO. 933 South Broadway F1805. Main 3320

INGLEWOOD RANCH

$300 to $500 An Acre. EASY TERMS. 25 minutes from city. INGLEWOOD RANCHO, 330 S. Hill St. Main 6278. A2318.

Weekly Excursions to Corcoran

SEE NEWPORT & MILNER Gen. Agents for Security Land and Loan Co., 304-309 Central Bldg., Sixth and Main.

Schools and Colleges.

Huntington Hall

Boarding and Day School for Girls.

Opens Oct. 14, 1908

Registration may be made now at school. FLORENCE HOURET, Principal. 1331 S. Main st. Telephones Main 7255. Home F1257.

GIRLS' COLLEGIATE SCHOOL (Casa de Rosas) ADAMS AND HOOVER STREETS.

Academic, Preparatory Primary Departments. Certificate admits to all colleges. Post-graduate work added this year. New class-rooms for departments of Domestic Science and Art. ALICE K. PARSONS, JEANNE W. DENNEN, Principals.

Marlborough School For Girls 865 West 23rd Street

REOPENS SEPTEMBER 21st. Certificate admits to college. Pupils under fourteen not received. References from school last attended absolutely necessary if applicant is unknown to the principals.

MRS. GEORGE A. CASWELL, Principal. MISS GRACE WILTSHIRE, Associate Principal.

Marlborough Preparatory School

826 West Adams street. Home and Day School for girls under 14 years old. Academic year 1908-9 begins September 28. Address for latest catalogues.

MISS IDA B. LINDLEY, Principal.

Miss Winga's School for Girls 1236 Alvarado st. Opens Oct. 19th

Enrollment of pupils and consultation with parents October 13, 16 and 17, from 2 to 4 o'clock.

Instruction in all branches taught in elementary, grammar and high school grades. Certificate admits to Eastern women's colleges or State universities.

A kindergarten with daily classes, under the charge of an experienced teacher. Easily accessible to two car lines.

MISS ETHELWYN WING, M. A., Principal.

THE MISSES PAGE SCHOOL FOR GIRLS.

Academic, Intermediate and Primary. Emma E. Page, Della M. Page, Principals, 302 West Adams. Phones South 1338, Home B1338.

PAGE SCHOOL FOR BOYS. Boarding.

Day and evening work. High school, business college and grade work. 237 W. ADAMS St. Phone B1262.

Mrs. A. W. Hardison, Business Manager.

English Classical School Pasadena, Cal.

Day and boarding school for girls and young women. Certificate admits to colleges, post-graduate courses, art, music, gymnasium.

ANNA B. ORTON, Prin. Tel. Home 691.

URBAN ACADEMY

Military School for YOUNG Boys and Girls

Boarding and Day. Primary, Intermediate and College Preparatory. OUT DOOR DORMITORIES. Manual training, gymnasium, tennis, fencing, rifle practice. PRIN., MISS McDONNELL; Com'd't, COL. R. F. KELLY. West 9th and Beacon sts. Phone B2867.

California Business College Individual instruction Day & evening classes Wright & Callender BUILDING 9th Floor 453 S. Hill

CALIFORNIA

Teachers wanted. Teachers prepared for examination.

CUMNOCK School of Expression and Academy

Fifteenth Year. Boarding and Day School for Girls. Expression, Academic and Special Courses. Refined atmosphere; best influences; high ideals. Out-door study, gymnastics, tennis, basketball. Catalog mailed upon request. 1350 SOUTH FIGUEROA STREET.

YALE SCHOOL

T. G. Adams, B.A., Head Master (Yale.) Boarding and Day School for Young Men and Boys. Fine Gymnasium. Write, Call. Fall term begins Sept. 22nd. Main 6324. 205-209 NORTH UNION AVENUE.

100 WORDS PER MINUTE IN SIX WEEKS "PRIVATE TUITION" "ELECTRIC" Bus. College, 325 Main Night School 1st Month

ADAMS HEIGHTS SCHOOL

1320 West Adams street. Boarding and day school for girls under 15 years. Boys admitted to kindergarten.

School opens September 22. West 2282. Miss Thomas and Miss Musgrove, Principals.

Los Angeles Business College Established 1889. 417 W. 6th

Los Angeles School of Optometry

Prepares for State Board Examination. Practical work. Certificate on completion of course. L. A. SCHOOL OF OPTOMETRY. 901 Bdwy. Central Bldg., 424 S. Bdwy. F1277.

L. A. Conservatory of Music and Art Emily I. Valentine, Pres. 327 1-2 So. Spring St. Established 1883. Phones 12256, Main 4403

Miss de LaGuna and Miss Vance's SCHOOL FOR GIRLS THE WESTLAKE SCHOOL. Accredited to leading colleges. 532 South Alvarado street. Main 1685. Home 1685.

Miss Allen's School FOR NERVOUS AND BACKWARD CHILDREN 1816 Georgia Street

Combination Trade School and Contracting Co., teaches young men the trades by actual work. 120 E. 9th Street' Los Angeles.

California School For Boys—1346-52 Loveless Ave. Boarding and day. Primary, gram. and sixth grades. Military drill, phys. cult., sloyd, languages. N. William Brick, A.M., Prin. Home 23673.

Woodbury Business College New Hamburger Bldg. Entrance 229 W. 6th.

CALIFORNIA MILITARY ACADEMY SANTA MONICA, CAL.

College preparatory and business courses. Ideal winter climate. Only school in the vicinity of Los Angeles situated directly on the Ocean Front. Catalogue on application.

The Brownsberger HOME SCHOOL Business College Day and Night School

HEALD'S Business College (The Southern California) 234 So. Grand Ave. J. W. LACKEY, Manager.

CUDAHY RANCH $400 TO $500 PER ACRE ¼ Cash, Balance Long Time JAS. R. H. WAGNER, Mgr. Ground Floor P. E. Bldg., 6th and Main

THE HUB 154-156-158-160 N. Spring St.-Los Angeles, Cal.

The First to show New Fall Styles Inspection Invited

HIT HARD.

ATTACKS THE AMENDMENT.

The Council Smites Pardee's Pet Tax Scheme.

Attorney Declares the Thing Is Unconstitutional.

"New Thought" Would Cost City Millions.

Proposed constitutional amendment No. 1, exempting certain corporations from payment of city and county taxes, is faring badly in Los Angeles. By a unanimous vote yesterday the City Council passed resolutions condemning the amendment on six counts, as a menace to Los Angeles' municipal interests.

County Assessor Hopkins says that he has read the figures prepared by former Gov. Pardee's "new thought" commission, but he sees nothing in them to change his expressed convictions that the amendment would prove a highly expensive experiment for the taxpayers of Los Angeles.

City Assessor Mallard assisted the Council yesterday in preparing the resolution asking the taxpayers of the city to oppose the new scheme.

Attorney W. I. Foley, one of the well-known lawyers of Southern California, has submitted to The Times a copy of a recent decision of the United States Supreme Court, in which it held that a gross earnings tax on a Texas railroad is unconstitutional. The language of the court is as follows:

"We are of the opinion that the statute levying this tax does amount to an attempt to regulate commerce among the States."

The United States Court has held repeatedly that no State has jurisdiction to regulate commerce among the States and this point alone was considered sufficient to invalidate the statute.

WOULD BE UNCONSTITUTIONAL.

Attorney Foley says that the wording of that statute is almost the exact language used in the proposed amendment. "If the amendment should carry," said Attorney Foley, "it would only mean that as soon as a corporation found the tax unsatisfactory it would decline to pay and would attack the constitutionality of the amendment. The result would be a long-drawn suit and during all the time the State would be in a bad way for tax receipts.

"There is little necessity for discussing the good and bad points of the amendment until it can be shown that it is not in violation of the Constitution of the United States.

"In my opinion, the amendment, as it is drawn, is unconstitutional."

The decision to which Attorney Foley refers is: No. 207, October Terms, 1907. The Galveston, Harrisburg and San Antonio Railway Company vs. the State of Texas.

The Texas statute is entitled, "An act imposing a tax upon railroad corporations . . . and other persons . . . owning . . . or controlling any line of railroad in this State . . . equal to 1 per cent. of their gross receipts."

It proceeds to impose upon such railroads "an annual tax for 1905 and for each calendar year thereafter equal to 1 per cent. of its gross receipts."

In discussing the merits of the statute the opinion refers to a former decision in a similar case as follows:

"The railroads contend that the case is governed by Philadelphia and Southern Main Steamship Co. vs. Pennsylvania. In this case it was decided that a tax on the gross receipts of a steamship corporation of the State, when such receipts were derived from commerce between the States and with foreign countries, was unconstitutional. We regard this decision as unshaken and as stating the established law."

This decision of the Supreme Court seems to apply directly to the proposed tax on railroads in this State which extend into other States.

Prof. Plehn says that he does not consider that the Texas decision invalidates the gross receipts tax proposed in the proposed California amendment. He says that there is a distinction between the two taxes; the Texas statute was an attempt to tax the gross receipts in addition to local tax on the railroad property. But the language of the opinion of the Supreme Court does not apear to bear out Prof. Plehn's contention.

The Council has been stirred to action by a realization that if the amendment is adopted it will remove about $40,000,000 of corporation property from the city assessment roll and will necessitate an increase in the $1 tax rate limit named in the charter. Prof. Plehn's experts estimate that it will cut off but $35,000,000 while some of the accountants working for the city place the amount at more than $48,000,000.

COUNCIL'S RESOLUTION.

Here is the resolution adopted by the Council yesterday afternoon:

"(1.) The property of corporations would not be subject to assessment by either the city or the county. The individual taxpayers would therefore be compelled to pay the entire cost and expense of both city and county governments. The local tax rate would be correspondingly higher.

"(2.) The city charter provides that the tax rate for general municipal expenses shall not exceed $1 on each $100 valuation. That rate, based upon present valuations, would not yield a sufficient amount to maintain the city government in case of the ratification of said amendment. In order to provide a sufficient amount it would be necessary to make a large increase in the assessed valuation of all property in the city.

"(3.) The corporations would not pay any part of the bonded indebtedness of the city or of the county.

"(4.) They would not pay any portion of the expense of maintaining the city or the county government.

"(5.) By reason of the reduction in the assessed valuation of property within the city, the city's bonding capacity would be reduced, and the credit of the city would be to that extent impaired.

"(6.) That the taxes of the corporations would be lessened, while the taxes of individuals would be greatly increased.

"(7.) That it is proposed by the said amendment to provide for a special class of taxpayers, and to make an unfair and unwarranted distinction between corporate and individual taxpayers."

There is a wide difference of opinion between the assessors and Gov. Pardee's Tax Commission as to whether the amendment will increase the taxes paid by the corporations in the aggregate sufficient to be worth while. Most of the assessors assert that the corporations will escape with less tax than they are paying now.

FROM PROF. PLEHN.

In one of his personal campaign documents Prof. Plehn gives the following details of the alleged increase:

"The amendment proposes to take in round numbers $4,250,000 per annum in taxes, now unjustly imposed, off the owner of real estate, and to add that amount to the taxes of the now undertaxed railroads, including street railways, telegraph and telephone companies, express companies, car companies like the Pullman company, light, heat and power companies and commercial banks. If it goes into effect it will nearly double the taxes of steam railroads, turning into the public treasuries $1,250,000 more from this source than was paid before this reform was proposed. It will treble the taxes of car and express companies, double those of the light, heat and power companies, and raise those of the national banks fivefold. The street-car companies have, in the past, been more heavily taxed than other classes of public-service corporations, because they afforded the local assessors an unusually fine opportunity to advertise their zeal. But under this amendment their taxes will be still further increased, in most cases doubled, and in the most moderate instances raised one seventh."

This statement was evidently issued at a time when Prof. Plehn was unfamiliar with his own figures. To a representative of The Times, last Saturday, Prof. Plehn said:

"The tax on the railroads will not be materially increased. The fact is that the State board took cognizance more than two years ago of what we were doing, and it based its assessment of the railroads on a 4-per-cent. earning basis. This increased the taxes on the railroads very materially, and takes away a part of the showing of increase we could have made but for this use of a part of our plan."

Then how about the $1,250,000 increase?

CITY'S LOSSES ON ELECTRICS.

Concerning the increase of taxes on the electric railways, the following figures taken from the report on file in Prof. Plehn's office are interesting:

Property of the Pacific Electric Railway in the city of Los Angeles equal to $5,000,000 will be exempted. This means a loss to the city roll of $82,500. From the county roll $7,500,000 will be taken (these are the figures of Plehn's experts.) This means a loss of $90,000 for the county or a total for the county and for Los Angeles city of $152,000. To this there must be added at least $10,000 for the exemptions in other cities of the county, making a grand total of $162,000. The Pacific Electric Railway, through its Auditor, makes to the city a sworn statement that its receipts for the year ending June 17 were $2,900,000. Its tax on the 4 per cent. basis would be $114,000. The company on this showing would save $48,000 a year.

The experts exempt $6,385,530 of the property of the Los Angeles Railway Company on the county roll and $7,-154,655 on the city roll. The total exemptions in taxes and licenses aggregate $180,000. This company makes a statement of gross receipts amounting to $3,500,000. Its State tax would be $140,000 or a saving to the company of $40,000.

Somewhere the sun must be shining on the corporations with dazzling brilliancy, if they are now taxed so low that the new plan will increase the rate sufficiently to make up for the exemptions there and for the deficits in Los Angeles county, too.

Prof. Plehn is apparently certain that the corporations will pay all the State tax right from the start. But this optimism is not shared by some of the other tax experts even among those favoring the amendment.

The consensus of opinion of those who have followed the course of the campaign for the amendment seems to be that it will be beaten. But its defeat does not mean an abandonment of plans for tax reform. Prof. Plehn has done excellent work in setting the assessors and the taxpayers to studying tax laws. He has exposed interests that are almost wholly escaping taxation. The present proposed amendment is likely to be the forerunner of others that will equalize taxation over the State without requiring the sacrifices of the plain people that appear to be embodied in the provisions of the present plan.

Sunday Pattern Section.

Each subscriber and purchaser of the Sunday Times will hereafter receive a four-page TRANSFER PATTERN SECTION. It is a unique, exclusive, attractive feature of particular interest and value to women. It will not injure the most delicate fabrics, and so simple that a child can [illegible] manipulate the process.

Pay Cash and YOU Take the Interest

We offer you not only Cash Prices, but this additional advantage: Open an "Advance Credit" deposit account at our store and get 4 per cent. interest on all you deposit up to the minute you need it, or 6 per cent. if you charge purchases against your deposit every week. Come in and "Ask the Man at the Office." Main floor.

Large, roomy Offices for Professional People. Best elevator service. Rental office on Fifth Floor.

Hamburger's SAFEST PLACE TO TRADE

Piano Coupons

Save your duplicate sales checks. Any amount of checks up to $25 accepted in part payment on any new piano purchased during October.

5000 Yards Embroidery
Regular Values Up to 35c

New, fresh, crisp, dainty edges, bands and insertions. You will admire the prettiness of the patterns, they are so exquisitely and perfectly worked. The big lot of brands are very exceptional values. Good assortment of widths. Come early and get first choice of patterns and width. 10c Yard

To the First 3000 People Coming to "The Big White Store" Tuesday

We will give a book containing a list of over 100 special bargains selected from the various departments throughout the store. The merchandise selected is new and of standard Hamburger quality. These goods will not be advertised in any other manner. Be sure and ask for a book.

COME EARLY TUESDAY — GET A BOOK — COME EARLY TUESDAY

WHAT OTHERS ADVERTISE WE SELL FOR LESS

Best $1 Kid Glove in the Case in the Store $4.98

Women's 16-button $4.00 Kid Gloves $1.50

Without Any Exception, the Biggest Glove Values Ever Offered in Los Angeles — Just 380 Pairs on Sale at 8 o'clock Exactly, and While They Last.

Another practical demonstration by the Big White Store of the fact that "Cash is King." Our New York buyer secured this choice lot of gloves from a manufacturer for spot cash at by far the lowest price for which these gloves have ever been sold. Buying underpriced, we sell in the same way. Stylish 16-button long suede gloves; 3-clasp; cable sewed; white, pink, blue. Regular $4.00 values.

Beautiful Dinner China in 100-Piece Sets

Prices Wonderfully Low As Compared With the Value and Beauty

No doubt but right now there are any number of women thinking about a new set of "Dinner China." You will be entertaining friends at dinner now, and then "THANKSGIVING" is only around the corner—this is your opportunity. An assortment of designs to please every taste.

$10 Dinner Set, 100 Pieces—American semi-porcelain. Pure white. Beautifully embossed. Light weight... $7.64

$12.50 Dinner Set, 100 Pieces—Dainty gold traced ware with blue floral sprays. Light weight..... $11.20

$16.70 Dinner Sets, 100 Pieces—Fine English semi-porcelain. Beautifully embossed and decorated with pink rosebuds $16.70

$16.00 Dinner Set, 100 Pieces—Full gold decorated in leaf designs. Extra fine ware $14.27

$33.00 Dinner Set, 100 Pieces—Genuine J. Pouyot French Limoges china. Light weight ware; handsome designs $29.50

$47.50 Dinner Set, 100 Pcs.—Extra fine imported ware. Mat gold borders. Dainty pink decorations..... $41.19

WANTED 2,000 ambitious school boys and girls—don't miss this—to attend the Hamburger Arrow Theater Tuesday afternoon at 4:30. Now, don't let all the other boys and girls get ahead of you. Tell your school mates. Come right on time Tuesday afternoon at 4:30 o'clock.

CUT OUT THIS COUPON

and present at the door of the "Arrow" Theater in the Hamburger Store after 4:30 p.m.

Name .....
Address .....
School .....
Grade .....
Name of Teacher .....

Extraordinary Carpet Values

All Carpets Purchased During This Sale Cut, Sewed, Laid and Lined Free

HEAVY REVERSIBLE CARPET
An excellent 40c quality. One of the most serviceable carpets made for ordinary use. 27c

90c TAPESTRY BRUSSELS CARPET
Choicest of the new patterns and colorings. With or without borders. 65c

$1.10 TAPESTRY BRUSSELS CARPET
Extra quality, beautifully blended colors, artistic patterns. Borders to match. 85c

$1.25 HEAVY VELVET CARPET
Many exclusive patterns. Handsome color effects. Patterns for rooms, halls and stairways. 95c

Kenthia Palms : Boston Ferns
Less Than Half Price

40c for Very Beautiful Boston Ferns.
50c for Kenthia Palms—Are Worth $1.50.
$1.00 for Fine $3.00 Kenthia Palms.
$1.50 for Fine $4.50 Kenthia Palms.

Entire Stock "Sherman Woolen Mills"

DRESS GOODS

Thousands of dollars' worth of the choicest of the new Fall and Winter suitings. The entire stock on sale Tuesday

At a Third to a Half Less

These goods are all new, fresh, clean stock and worth $1.50 to $2.00 straight through. To make this the biggest sale in the history of the store we are going to close them out at $1.00 the yard.

Storm Serges, Chiffon Panamas, Herringbone Cheviots, Shadow and Satin Stripe Panamas and Taffetas, Chevron and Herringbone Stripe Serges and 50-inch Chiffon Broadcloth

$1.00 YARD

Without any exception the choicest lot of dress suitings ever shown in Los Angeles. Every wanted color and shade. Widths 50 to 58 inches. The broadcloth is an exceptional value and comes in all the wanted colors. The serges, panamas, cheviots and suitings in all colors and black. Absolutely all wool and every thread will prove a line of satisfaction to the wearer. Not a yard worth less than $1.50, while the majority are the best $2.00 weaves.

$1.00 YARD

Two Carloads Reed Furniture

Bought direct from the factory at nearly a third off. Briefly, here are very extraordinary values.

$4.75 Reed Sewing Rockers
It is no wonder these chairs are in such demand. They are so comfortable to sit in. High back and roll arms. Woven cane seat. Natural finish. $2.98

$5.00 High Back Reed Rockers.....
$5.50 High Back Reed Rockers.....
Fine $8.50 Reed Yacht Chairs.....
$11.00 Reed Reception Rocker.....
$15.00 Reed Fireside Arm Chair.....
Stylish $7.50 Round Reed Table.....

"Arrow" Sale Sheets Pillow Cases

Special purchase of over 8000 famous "Mohawk Valley" sheets and cases at prices that will interest every housewife, every hotel and every rooming-house in Southern California.

42x36 MOHAWK VALLEY PILLOW CASES, 18c VALUE..... 14c
45x36 MOHAWK VALLEY PILLOW CASES, 22c VALUE 16c
63x90-INCH MOHAWK VALLEY SHEETS, 65c VALUE..... 50c
72x90-INCH MOHAWK VALLEY SHEETS, 80c VALUE..... 65c
81x90-INCH MOHAWK VALLEY SHEETS, 90c VALUE..... 75c
9-4 MOHAWK VALLEY SHEETING, 29c VALUE 23c
45-INCH MOHAWK VALLEY PILLOW CASING, 17c VALUE..... 13c

Best $25 Suits Made for Women

"We will furnish the materials, you make the suits—but every suit must absolutely be in style, quality, make-up and finish the best $25 suit you've ever made." These were the instructions to the maker of these 300 suits we're going to sell Tuesday. Our buyer, who has just returned, personally looked after the making. In every particular these suits would reflect credit on the best exclusive tailors of women's high-grade clothes. $15.00

Suits of Broadcloth, Serges, Panamas and Novelty Suitings

You'll be delighted with the right-down-to-the minute impression these suits give even at the first glance. The more you examine them the more you'll be convinced of their extraordinary value. All popular colors. Very handsomely lined. You will find

100 $6 Silk Petticoats to sell at $3.50

A Maker's Sample Line Sent Us From the New York Office.

It isn't any wonder that the majority of Los Angeles women wear Hamburger silk petticoats when you can buy such handsome garments here at such a very small price. Made of fine taffeta silk that gives the wearer entire satisfaction. The season's newest colors. Cut very full with deep circular flounces. Tailored or fancy styles.

$7 Panama and Voile Dress Skirts $3.98

We Bought All the Maker Had at About Half Price—Going to Sell Them the Same Way While They Last Tuesday.

To the woman who is most particular these garments will appeal strongly. You will at once realize their extraordinary value. Thoroughly made by expert man tailors, these are absolutely the best skirt values you have been offered in a long time. Black and colors. Handsome trimmings of silk or satin. Newest pleated and gored models.

POINTERS FROM THE ARROW GIRL.

Just now our brave sailor lads are having the time of their lives while their ships are anchored in the beautiful Yokohama bay. May their duty always be as pleasant. War is—well, Gen. Sherman said it was. Peace, is the sincere wish of every brave, true heart. Peace means what all Los Angeles is talking about, "Prosperity" week. Every week will be "prosperity" week with you if you watch and read the advertisements of "The Big White Store."

Sincerely yours,
THE ARROW GIRL.

Stylish $9 Suit Hats

$4.50

To the first hundred women coming to our millinery department Tuesday we are going to sell one hundred stylish suit hats at just half price.

Fashionable shapes of fine French felts, some plain, others with velvet binding. Latest styles in medium size for wear. You will find just the color you most admire. Handsomely trimmed with wings, quills, silk and velvet. All colors and black.

Expert Chirop... on the Second Floor.

SOME LATE.

IS TWO YEARS REACHING HIM.

WOMAN'S LETTER TO MURDERER FOUND AT LAST.

Prisoner in County Jail Claims Delayed Evidence Would Have Proved His Innocence, and Charges Former Jailer With Holding It Up. Confesses as to Jail Break.

The finding of a letter that has been withheld from him for two years, unsealed the indignant lips of Anton Besold, the convicted wife-murderer, yesterday.

He made some hard charges against the former management of the jail; against a local firm of attorneys; but, on the other hand, naively admitted his share in planning a jailbreak for which he has always had the credit of stopping.

Besold is the German ex-soldier found guilty of murdering the woman found in a lonely cañon near Santa Monica. He was convicted solely by circumstantial evidence, but claims that the letter, tardily delivered to him yesterday, would have proved his innocence.

The letter, he says, was written by a woman named Anna Clark, who lives in San Antonio, Tex., and who wrote that she had important evidence to offer him, tending to show that Claudie Besold had committed suicide.

Besold states that the letter was received in the County Jail about the time he was brought there from Washington, D. C., but was withheld from him by the man who was then jailor, Capt. White.

A few days ago Besold's appeal to the Supreme Court was denied. He is now making preparations for his removal to San Quentin, where he will serve a life sentence. In the course of these preparations, he asked for the articles taken from him in the County Jail when he was searched. Among them, he says, he found the undelivered letter.

Besold also makes the charge against the former jail officials that he was not permitted to employ the attorney he asked for; but was compelled to take one suggested to him by the jailors. He says that he even tried to speak to the lawyer he wanted, when the latter happened one day to be in jail, but was forcibly prevented by the officers.

He declares his willingness to substantiate these charges (which constitute a crime) before the grand jury, and adds that he will take oath before the grand jury as to certain other grave charges relating to some of his attorneys.

Besold made no accusations against the present jailor, Tom Murphy; but made the jailbreak confession to him.

He sought permission to go to a dentist, giving as a reason that some of his teeth had been injured during a fight among the prisoners regarding the jailbreak.

The murderer, Stackpole, says Besold, suggested to him that they break out of jail. He at first agreed, but finally demurred because Stackpole wanted to murder Turnkey Gallagher in the get-away. Gallagher had been kind to the prisoners and Besold says that he refused to take part if Gallagher was to be killed. There was a quarrel and Stackpole struck him in the mouth, injuring two or three of his teeth.

Besold then informed the officers of the contemplated break and it was headed off. On this statement, he was allowed to go to a dentist yesterday.

Upon his return he asked to see a Times reporter, and poured forth his bitter story of woe and reiterated his innocence.

F. L. Hilton, an attorney of Washington, D. C., and his wife are at the Hayward. Albert E. Hansen, a manufacturer of hickory wood buggy supplies of Elkhart, Ind., is also at the same hotel.

WORK IS HONORABLE.

The Man Who Does His Best Is Sure to Realize the Most Happiness.

When a man goes grudgingly to a task he lacks the spirit that gives vim to his arm and cunning to his hand. Consequently he cannot bring to bear upon it the necessary requisites to completeness or perfection. A work to be successful must be undertaken with interest and desire to bring it to the best conclusion possible. No individual masterpiece of hand or brain has been produced by any one who had not a concentration of all his forces in the work in which he engaged. Phidias, Praxiteles, and Angelo put heart and soul into their statues, and Titian, Raphael, and Rembrandt endowed their canvases with the breathing realism of their own living existence.

It is the same in every field of thought and endeavor. To be truly great at one thing we must devote every energy to it.

The man who imagines that the world owes him a living, that he is its creditor instead of its debtor, and who looks to Providence to solve the bread and butter problem without any effort on his part, takes a twisted view of life, his ideas are distorted, and he never will be able to do much good for himself or his kind.

The man who will not work that he may win sufficiency for his own needs without dependence on the toil of others is, as Charles Mackay says, "a clog upon the wheels of time."

No necessary employment is commonplace and no honest work can be disgraceful. The cobbler is as good as the king in his own place. Boots and shoes are as necessary as statesmanship. If you are a farmer, learn the rotation of your crops and the nature of your soil so that you may obtain the greatest from your labors. No matter what the work is, do it in the spirit of an artist.—[Dr. Madison C. Peters.

Slaughtering Made Humane.

In the slaughter-house at Dunfermline, Scotland, a new instrument for killing has been introduced. The weapon is about a foot in length, barrel is rifled and the muzzle is like the mouth of a bell and is fixed in order to adapt itself to the head of a bullock's head. By the pressure of the opposite end from the muzzle a cartridge may be inserted. The bullock has been firmly drawn into operator places the bell end with the forehead and with a sharp blow a mallet all is over, the beast instantly falling down without a struggle. If the bullet has been properly directed its path should be along the spinal cord, completely severing it. If the instrument has not been well directed death is a little longer in coming, but in any case there is no pain to the animal.

One of the Essentials

of the happy homes of today is a vast fund of information as to the best methods of promoting health, happiness and right living and knowledge of the world's best products.

Products of actual excellence, reasonable claims truthfully presented, and which have attained to a wide acceptance through the approval of the Well-Informed of the world, not of individuals only, but of many who have the happy faculty of selecting and obtaining the best the world affords.

One of the products of the class of known component parts, as a remedy, approved by physicians, commended by the Well-Informed of the World as a valuable and gentle family laxative is the well-known Syrup of Figs and Elixir of Senna. To get its beneficial effects always buy the genuine, manufactured by the California Fig Syrup Co. only, and for sale by all leading druggists.